

THE ROYAL SOCIETY OF EDINBURGH

DIRECTORY 2016/17

THE ROYAL
SOCIETY
OF EDINBURGH

THE ROYAL SOCIETY OF EDINBURGH

DIRECTORY 2016/2017

PUBLISHED BY

THE RSE SCOTLAND FOUNDATION

ISSN 1476-4334

The Royal Society of Edinburgh
22-26 George Street
Edinburgh EH2 2PQ

Telephone : 0131 240 5000

Fax : 0131 240 5024

email: rse@royalsoced.org.uk

web: www.royalsoced.org.uk

Scottish Charity No. SC 000470

CONTENTS

THE ORIGINS AND DEVELOPMENT OF THE ROYAL SOCIETY OF EDINBURGH	3
COUNCIL OF THE SOCIETY	5
EXECUTIVE COMMITTEE	6
THE RSE SCOTLAND FOUNDATION	7
THE RSE SCOTLAND SCIO	8
RSE STAFF	9
LAWS OF THE SOCIETY (revised October 2014).....	13
STANDING COMMITTEES OF COUNCIL	27
SECTIONAL COMMITTEES AND THE ELECTORAL PROCESS	37
DEATHS REPORTED	
26 March 2014 - 06 April 2016	43
FELLOWS ELECTED	
March 2015	45
March 2016	46
HONORARY FELLOWS OF THE SOCIETY	47
CORRESPONDING FELLOWS OF THE SOCIETY	57
FELLOWS OF THE SOCIETY	69

THE ORIGINS AND DEVELOPMENT OF THE ROYAL SOCIETY OF EDINBURGH

The Royal Society of Edinburgh (RSE) is an educational charity, registered in Scotland. Independent and non-party-political, we are working to provide public benefit throughout Scotland and by means of a growing international programme. The RSE has a peer-elected, multidisciplinary Fellowship of more than 1500 men and women who are experts within their fields.

The RSE was created in 1783 by Royal Charter for “the advancement of learning and useful knowledge”. We seek to provide public benefit in today’s Scotland by:

- Organising lectures, debates and conferences on topical issues of lasting importance, many of which are free and open to all.
- Conducting independent inquiries on matters of national and international importance.
- Providing educational activities for primary and secondary school students throughout Scotland.
- Distributing over £2 million to top researchers and entrepreneurs working in Scotland.
- Showcasing the best of Scotland’s research and development capabilities to the rest of the World.
- Facilitating two-way international exchange to enhance Scotland’s international collaboration in research and enterprise.
- Recognising educational effort and achievement by encouraging and rewarding it through the award of scholarships, prizes and medals
- Providing both reactive and proactive submissions of expert advice on a range of topical issues to the Scottish Government (including its Agencies), Scottish Parliamentary Bodies/Committees; the UK Government (including its Agencies) and UK Parliamentary Bodies/Committees.

The RSE’s premises are in the centre of Edinburgh and were extensively refurbished in 1983 to provide suitable accommodation in which to hold lectures, conferences and other meetings. In 1994 the RSE purchased the adjacent

building at 26 George Street which was refurbished during 1998 by the RSE Scotland Foundation and linked to the RSE's premises to enable further expansion of our activities.

A detailed account of the History of the Royal Society of Edinburgh was written by Professor Neil Campbell and Professor R M S Smellie (former General Secretary) for the Bicentenary Celebrations in 1983. This describes in detail its origins and background. Copies of this volume are available from the Journals Officer.

In 2006, after almost six years of research by Dr Charles Waterston, General Secretary, 1986-91, aided by Mr Angus Shearer, the Society published a biographical list of all former RSE Fellows from 1783 - 2002 (ISBN 0 902 198 84 X). This is available on the RSE website and copies have been sent to the main deposit libraries, as well as Edinburgh, Glasgow, Aberdeen and St Andrews University Libraries.

COUNCIL OF THE SOCIETY
April 2016 - March 2017

President

Professor Jocelyn BELL BURNELL

Vice-Presidents

Professor Iain GRAY

Professor Neva HAITES

Professor Marian SCOTT

Professor Sir David WALLACE

Professor John WALLACE

General Secretary

Professor Alan ALEXANDER

Treasurer

Mr Gerald WILSON

Fellowship Secretary

Professor John CONNELL

Ordinary Members

Mr John BAXTER

Dr John BROWN

Dr Barbara CRAWFORD

Professor Margaret MACLEAN

Dame Joan STRINGER

Observer

Dr Robert BLACK

EXECUTIVE COMMITTEE
April 2016 - March 2017

General Secretary

Professor Alan ALEXANDER

Treasurer

Mr Gerald WILSON

Chairman, The RSE Scotland Foundation

Professor Donald RITCHIE

Trustee

Dame Joan STRINGER

Chief Executive

Dr William DUNCAN

Director of Business Development

Mr Gordon ADAM

Director of Finance

Miss Kate ELLIS

Director of Corporate Services

Mr Graeme HERBERT

THE RSE SCOTLAND FOUNDATION

In March 1996 the Society established a connected charitable trust, the RSE Scotland Foundation. The Foundation is recognised in Scotland as Scottish charity number SC 024636 and is registered for VAT. The Foundation plays a leading role in the continued development of the Society's public outreach activities and manages the premises at 26 George Street, Edinburgh. The President, General Secretary, Treasurer, Curator and a Vice-President of the Society are *ex officio*s Trustees of the Foundation. The Foundation also has a minimum of four nominated Trustees who are appointed by the Council of the Society.

The Caledonian Research Foundation joined with the RSE Scotland Foundation in March 2009. To ensure a smooth transition, three CRF Governors served as nominated Trustees until October 2012.

Through its activities in 26 George Street, the Foundation meets its objective of preserving and conserving the architectural, scientific and cultural heritage of Scotland. In parallel, the Foundation aims to develop the Scottish public's understanding of science, engineering and technology and the part they play in increasing wealth and quality of life, and to foster greater collaboration between the academic and business communities in Scotland. The Foundation calls upon the broad intellectual resources of the Fellowship of the Society in the promotion of these objectives.

RSE SCOTLAND FOUNDATION TRUSTEES

Chairman

Professor Donald Andrew RITCHIE

Hon Secretary

* Professor Alan ALEXANDER

Hon Treasurer

* Mr Gerald WILSON

Trustees

* Professor Jocelyn BELL BURNELL

* Dr Iain Gordon BROWN

* Professor Iain GRAY

Professor Sue BLACK

Professor Victoria BRUCE

Sir Andrew CUBIE

Professor John WYKE

THE RSE SCOTLAND SCIO

The RSE Scotland SCIO is also a charity connected to the Society. Established by the Society on 7 June 2012, the SCIO's charitable purpose is the advancement of education, the arts, heritage, culture or science, and citizenship or community development.

It currently oversees the governance of the RSE Young Academy of Scotland, which is an activity operating within the SCIO's auspices. It is responsible for the appointment of Academy members and for monitoring its activities, but does not seek to direct the Academy in relation to its day to day operations.

The SCIO's Trustees are appointed by the Society's Council. Each Trustee is permitted to hold office for a period of up to three years, and may thereafter hold office for a further period of up to three years, but after that period may not again be appointed as Trustee until a period of one year has elapsed.

RSE SCOTLAND SCIO BOARD MEMBERS AND TRUSTEES

Chairman

Professor Peter Henry HOLMES

Secretary (elected)

Mr Graeme HERBERT

Trustees

Professor Alan ALEXANDER

Mr Niall CAMPBELL

Professor John COGGINS

Dr Lisa DEBRUINE

Professor Neva HAITES

Dr Giles HAMMOND

Dr Karly KEHOE

Dr Victoria MARTIN

Mr Neil McLENNAN

RSE STAFF
(at 4 April 2016)

Chief Executive Dr William DUNCAN

Executive Officer Mrs Julie STEELE

Business Development and Communications

*Director of Business Development
and Communications* Mr Gordon ADAM

Journals and Archive Officer Mrs Vicki HAMMOND

Senior Communications Officer Mrs Jenny LIDDELL

International Relations Manager Mr Alan SALONIKA

PR and Marketing Officer Ms Hannah SMITH

Corporate Services

Director of Corporate Services Mr Graeme HERBERT

Senior HR Advisor Ms Christel BAUDERE

Information Services Manager Ms Jennifer CAMERON

Property Services Officer Mr Andy CURRAN

Records Management Officer Ms Laura EARLEY

Corporate Services Assistant Mrs Karen O'NEILL

Events

Head of Events and International Relations Mrs Roisin CALVERT-ELLIOT *

Senior Events Officer Mrs Catriona BLAIR *

Senior Events Officer Ms Oonagh CARROLL

Events Project Officer Mrs Kate KENNEDY

Events Officer (Schools) Ms Patrycja KUPIEC

Events Officer (International) Mrs Karen SIM *

Events Officer Miss Rita VELAVICIUTE **

Events Officer Miss Erin WHYTE **

Fellowship

Fellowship Services Manager Miss Morven CHISHOLM

Finance

Director of Finance

Senior Finance Officer

Financial Controller

Finance Officer

Miss Kate ELLIS

Mrs Jean GEOGHEGAN

Mrs Shona O'BRIEN

Ms Janice WILLIAMS

Policy and Parliamentary Affairs

Head of Policy and Parliamentary Affairs

Policy Advice Officer

Senior Policy Advice Officer

Senior Policy Advice Officer

Policy Advice Officer

Mr Bristow MULDOON

Mr Craig DENHAM

Mr William HARDIE

Mrs Susan LENNOX *

Miss Maxine O'NEIL **

Research, Awards and Prizes

Awards Manager

Research Awards Officer

Mrs Anne FRASER

Miss Hannah ORMSTON

Venue / Front of House

Venue Manager

Venue Co-ordinator

Front of House Assistant

Evening Caretaker/Front of House Assistant

Front of House Assistant

Venue Assistant

Senior Technical Support Assistant

Ms Martina HLINKOVA

Mr Hristo ANEV

Mr Stuart BARBER

Mr Robert HUNTER

Mrs Fiona O'KEEFFE

Mr George PENDLETON

Mr Brian SCOTT

Young Academy of Scotland

Young Academy Manager

Young Academy Executive Assistant

Dr Lesley CAMPBELL

Mrs Marie MONTONDO

* On maternity leave

** Providing maternity cover

All staff can be contacted directly by e-mail using the following format
first initial and surname@royalsoced.org.uk, i.e. wduncan@royalsoced.org.
uk

The following addresses should be used for initial contacts

<i>ARCHIVE QUERIES</i>	archive@royalsoced.org.uk
<i>EVENTS TEAM</i>	events@royalsoced.org.uk
<i>EVIDENCE, ADVICE AND COMMENT</i>	evidence_advice@royalsoced.org.uk
<i>EXECUTIVE/SECRETARIAT</i>	secretariat@royalsoced.org.uk
<i>FACILITIES ASSISTANTS</i>	facilities@royalsoced.org.uk
<i>FELLOWSHIP MATTERS</i>	fellowship@royalsoced.org.uk
<i>FINANCE/ACCOUNTS</i>	accounts@royalsoced.org.uk
<i>GENERAL SECRETARY</i>	gensec@royalsoced.org.uk
<i>INTERNATIONAL AFFAIRS</i>	international@royalsoced.org.uk
<i>JOURNALS</i>	publications@royalsoced.org.uk
<i>LEGACIES</i>	legacy@royalsoced.org.uk
<i>NEWSLETTER</i>	newsletter@royalsoced.org.uk
<i>ONLINE ACCOUNTS</i>	online@royalsoced.org.uk
<i>PARLIAMENTARY LIAISON</i>	parliament@royalsoced.org.uk
<i>PERSONNEL</i>	personnel@royalsoced.org.uk
<i>PRESIDENT</i>	president@royalsoced.org.uk
<i>PUBLIC RELATIONS/PRESS</i>	press@royalsoced.org.uk
<i>RECEPTION</i>	reception@royalsoced.org.uk
<i>RESEARCH AWARDS OFFICE</i>	resfells@royalsoced.org.uk
<i>ROOM BOOKINGS, CONFERENCE CENTRE</i>	rooms@royalsoced.org.uk
<i>YOUNG PEOPLE'S ACTIVITIES</i>	education@royalsoced.org.uk
<i>VACANCIES</i>	vacancies@royalsoced.org.uk
<i>WEB SITE</i>	web@royalsoced.org.uk

LAWS OF THE SOCIETY (revised October 2014)

1. THE ROYAL SOCIETY OF EDINBURGH, which was instituted by Royal Charter in 1783 for the advancement of Learning and useful Knowledge, shall consist of Fellows, Corresponding Fellows and Honorary Fellows.
2. Only Fellows shall be eligible to hold office or to vote at any meeting of the Society, except as provided otherwise by these Laws.

THE COUNCIL

3. a) The Society shall be governed by a Council, the members of which are its Trustees or Stewards. This shall consist of the following Office-Bearers, namely, a President, five Vice-Presidents, a General Secretary, a Treasurer, a Fellowship Secretary and in addition to these Office-Bearers, Ordinary Members of Council. The total number of such Office-Bearers and Ordinary Members of Council shall not exceed fourteen.
- b) The Council shall meet at least twice during each Session. In the absence of the President and all of the Vice-Presidents at a meeting of the Council, or in the absence of more than three of the Ordinary Members of Council, then such a meeting shall be inquorate and adjourned until such time as a quorate meeting may be held.

ELECTION OF COUNCIL

4. The Council shall invite and shall take into account suggestions by Fellows for new Office-Bearers and Ordinary Members of Council to replace those Fellows whose terms of membership have expired under Law 7. The election shall be by a postal ballot of all Fellows or such other voting system as approved under Law 34 and the list of names of persons recommended by the Council for election shall be issued to the Fellows not less than one month before the Statutory Meeting, which shall be held on a date as determined under Law 44. Except as provided by Law 5, the names of those elected as Office-Bearers and Ordinary Members of Council for the ensuing year beginning on 1 April shall be announced at the preceding Statutory Meeting. Scrutineers shall be nominated as provided for in Law 35. Each person recommended by

Council shall be declared elected unless the majority of Fellows voting shall decide otherwise. Those elected thereby shall take office on 1 April of the following year.

5. The election of the President shall be announced to Fellows no later than the end of September preceding the year beginning on 1 April when he or she will take up office. The election shall be by a postal ballot of all Fellows or such other voting system as approved under Law 34 and issued not less than one month before the result is to be announced. Scrutineers shall be nominated as provided for in Law 35. If not already a member of Council, the President-elect shall be invited to attend Council and Committee meetings until he or she takes up office.
6. In the event of a vacancy arising in any of the Offices enumerated in Law 3 or Law 9, or in the Ordinary membership of Council, the Council shall, as soon as convenient, appoint a Fellow to fill the vacancy arising, to hold office until the next year when the vacancy will be filled by election in accordance with Law 4.
7. a) All Office-Bearers and Members of Council enumerated at Law 3 shall, subject to re-election at the Statutory Meeting, hold office for periods not exceeding three consecutive years, with the exceptions of the General Secretary and the Treasurer, who shall hold office for periods not exceeding four consecutive years. All Office-Bearers enumerated at Law 9 shall, subject to re-election at the Statutory Meeting, hold office for periods not exceeding four consecutive years
- b) Notwithstanding the foregoing provisions Council may also for special reasons propose for re-election for one further year only, a serving Office-Bearer other than the President or a Vice-President, even if barred by the above stated time limits; such special reason must be explicitly declared by Council when the ballot is issued to Fellows in accordance with Law 4 or a Special Meeting called in accordance with Law 47 and the special reason must be approved by a two-thirds majority of those voting before such nominee may be deemed eligible for re-election.

POWERS OF COUNCIL

8. The Council shall have the following powers:
 - a) To control all matters concerning the affairs of the Society and set the overall policy and strategy.
 - b) To delegate to an Executive Committee the conduct of such business of the Society as the Council decides appropriate for its effective management. The General Secretary, the Treasurer, the Convener of the RSE Scotland Foundation, one Trustee except the President chosen by the Council, the Chief Executive and up to three other members of the senior staff chosen by the Chief Executive shall be members of the Executive Committee, and all these members shall be entitled to vote. The Executive Committee shall have power to co-opt other relevant members, but they shall not be entitled to vote.
 - c) To create specialist advisory committees, including the Audit and Risk Committee, and appoint the members thereof, who may be non-members of Council and to define the terms of remit and powers of such committees.
 - d) To delegate to such Office-Bearers, Committees and persons to be responsible to Council, the everyday management of such business as it deems expedient to delegate.
 - e) To appoint the Chief Executive and determine the remuneration and conditions of service of all staff, as advised by the Staffing Committee.
 - f) To control and manage the investments of the Society, as advised by the Investment Committee.
 - g) To ensure there are satisfactory internal control systems for financial and risk management, and for the good stewardship of the assets of the Society. To approve the annual budget of the Society.
 - h) To appoint the Auditors and determine their remuneration.
 - i) To approve the Annual Trustees' Report and Accounts.
 - j) To award the various prizes vested in the Society, in accordance with the terms of the respective deeds of gift.
 - k) To make from time to time Standing Orders for the regulation of the affairs of the Society.

OTHER OFFICE-BEARERS

9. In addition to the Office-Bearers enumerated in Law 3, there shall be elected in accordance with Law 4, other Office-Bearers who shall not be Trustees of the Society, namely, an Education Convener, a Programme Convener, a Research Awards Convener, a Young People's Programme Convener and a Curator. Any or all of such Office-Bearers shall be able to attend meetings of Council but not to vote, when there is business at Council relevant to the responsibilities of such Office-Bearers.

DUTIES OF THE PRESIDENT

10. The President shall take precedence of every Fellow of the Society, at their ordinary place of meeting, and also in all other places, where any number of the Fellows meet as a Society, Council or Committee.
11. The duties of the President shall be to preside at Meetings, and regulate all the discussions of the Society and Council; to summon all meetings of the Council; to call for reports and accounts from Committees and others; to check irregularities, and to keep all persons to order; and to execute, or see to the execution of, all the Laws of the Society. At all such meetings the President or nominee appointed by him or her in his or her absence, shall have a casting vote as well as a deliberate vote.

DUTIES OF THE VICE-PRESIDENTS

12. a) The duties of the Vice-Presidents shall be to discharge the duties of the President in his or her absence and to undertake such other duties as the President or Council may from time to time decide. They shall be able to admit Fellows to the Fellowship in accordance with Law 36.
- b) The Council shall designate one of the Vice-Presidents to be responsible to council for matters relating to the International activities of the Society. He or she will work in collaboration with the other Office-Bearers whose responsibilities contribute to the international programme and standing of the Society
- c) The Council may, at the request of the President, designate one of the Vice-Presidents as Deputy President and in the absence of the President he or she will discharge the duties of the President.

DUTIES OF THE GENERAL SECRETARY

13. The General Secretary shall be responsible to the Council for the general conduct of the Society's business, excepting that which relates to finance. He or she shall be Convener, *ex-officio*, of the Executive Committee and of the Staffing Committee. He or she shall present annually to the Council, the Trustees' Report to accompany the Annual Accounts. He or she shall present to the Annual Statutory Meeting, the approved Trustees' Report and such other reports as may be required to inform Fellows of the business of the Council.
14. He or she may attend all meetings of the Society, Council and Committees. He or she shall ensure that proper Minutes are kept of the Statutory and Special Meetings of the Society, and of the meetings of Council and the Executive Committee.

DUTIES OF THE TREASURER

15. The Treasurer shall be responsible to the Council for the proper care and oversight of the Society's financial affairs and systems of internal control for financial and risk management and the good stewardship of its finance-related assets. He or she shall be Convener of the Investment Committee *ex-officio* and in the absence of the General Secretary shall convene meetings of the Executive Committee. He shall be a member *ex-officio* of the Audit and Risk Committee.
16. He or she shall present annually to the Council for its approval or revision a proposed Budget for the following fiscal year showing the main sources of expected income and items of expenditure according to the various Funds for which the Council is responsible.
17. He or she shall also present to the Council the Accounts for the preceding financial year, balanced to the thirty-first of March, prepared in accordance with generally accepted and applicable accounting practice and with relevant legislation. The Accounts shall be audited by a professional accountant appointed annually by the Council and must be approved by Council prior to their presentation to the Statutory Meeting.

DUTIES OF THE FELLOWSHIP SECRETARY

18. The Fellowship Secretary shall be responsible to the Council for matters relating to the election of Fellows, Corresponding Fellows and Honorary Fellows and for ensuring the maintenance of records of Fellows, Corresponding Fellows and Honorary Fellows and Candidates for election to Fellowship. He or she shall be Convener *ex-officio* of the Fellowship Committee, and may be appointed by Council to be a member, *ex-officio* of the Grants Committee, the Lessells Bequest Committee and the Prize Committees.

DUTIES OF THE PROGRAMME CONVENER

19. The Programme Convener shall be responsible to the Council for the organisation of Ordinary Meetings, Symposia and Conferences and other such meetings as may be approved by the Council. He or she shall be Convener *ex-officio* of the Meetings Committee and a member *ex-officio* of Organising Committees for Conferences, Symposia and other meetings, and may be appointed by Council to be a member *ex officio* of the Young People's Programme Committee. He or she shall ensure that a record is kept of Ordinary Meetings, Prize Lectures, Symposia, Conferences and other meetings organised by the Society.

DUTIES OF THE CURATOR

20. The Curator shall be responsible to Council for the Library and for matters relating to the National Library of Scotland. He or she shall have responsibility for ensuring the proper security, care and maintenance of the Society's furnishings, treasures, pictures, archives and other such property. He or she shall be a member *ex-officio* of the Editorial Boards.

DUTIES OF THE RESEARCH AWARDS CONVENER

21. The Research Awards Convener shall be responsible to the Council for matters relating to the award of Research Fellowships, Research Studentships, Grants, Medals and Prizes. He or she shall convene, *ex-officio*, the Committees responsible for recommending to Council in accordance with the relevant regulations the award of such Research Fellowships, Research Studentships, Grants, Medals and Prizes, with the exception of the Royal Medals and Bicentenary Medals, which it shall be the responsibility of the President to recommend to the Council.

DUTIES OF THE EDUCATION CONVENER

22. The Education Convener shall, *ex officio*, be Convener of the Education Committee and shall be responsible to Council for matters relating to the work of the Education Committee.

DUTIES OF THE YOUNG PEOPLE'S PROGRAMME CONVENER

23. The Young People's Programme Convener shall be responsible to the Council for matters relating to activities with young people. He or she shall convene the Young People's Programme Committee and shall be a member *ex-officio* of the Meetings Committee.

CHIEF EXECUTIVE

24. The Council shall appoint a person to be Chief Executive of the Society and that person shall be responsible to the Council.
25. He or she shall be subject to such directions as may be given by the President and Council and shall work in close collaboration with the General Secretary and the Treasurer, and with the other designated Office-Bearers in the areas of their respective responsibilities. In the absence of the General Secretary, or other designated Office-Bearer, he or she shall represent that Office-Bearer as necessary. He or she shall not, unless with the approval of Council, engage in any other employment or hold office with any other professional body, while holding the office of Chief Executive and shall be paid such salary as the Council may from time to time determine.
26. He or she shall be head of the paid staff of the Society and the principal policy adviser to the Council. He or she will be charged with:
- a) The efficient conduct of the Society's general administration.
 - b) Attendance, except on such special occasions as may be determined by the Council, at all meetings of the Council and the taking of the Minutes thereof, and the submission of such Minutes to the President and General Secretary for revision or approval.
 - c) Arranging for appropriate staff to be in attendance at all other committee meetings and to provide secretariat support.
 - d) The control of the offices.
 - e) The direction of all staff employed by the Society and the arrangement of their work.

- f) Ensuring the proper communication of information between the Society's staff and the Office-Bearers of the Society.
- 27. He or she shall have the charge and custody of the books, manuscripts and archives belonging to the Society, together with the papers and writings relating to the Business of the Society, all of which shall, except in such cases as the Council shall otherwise order, be kept in the Society's Rooms.

OTHER SENIOR STAFF

- 28. The Chief Executive shall arrange for the appointment of such other staff as are necessary for the efficient conduct of the Society's business and all such staff shall be responsible to the Chief Executive.

ELECTION OF FELLOWS

- 29. Details of the procedures for the nomination and election of Fellows shall be set out in Standing Orders. Each Candidate for admission as a Fellow shall be proposed by a Fellow and recommended by a Certificate supported by a further two Fellows, or Corresponding or Honorary Fellows. Each Certificate shall be in the format specified by Council and shall contain the information required for consideration of the nomination. Such Certificates shall be delivered to the Society's Rooms on or before the last day of May, or such later date as Council may direct, during the Session preceding that in which the Candidature is to be considered for Election. Each Certificate, unless earlier withdrawn, shall be valid for up to three years. Should a Candidate not be elected within the three-year period of validity of his or her Certificate, a fresh Certificate, valid for a further three years, may be lodged after two years have elapsed.
- 30. The Fellow who signs the Certificate as proposer shall undertake the responsibility of securing the consent of the Candidate to the nomination being submitted. The proposer shall undertake to provide, and if necessary update, the appropriate information required for consideration of the nomination.
- 31. The Treasurer or his/her nominee shall be responsible for informing the Candidate of the payments to be made to the Society before the Candidate can be admitted as a Fellow.

32. An alphabetical list of all Candidates whose Certificates are valid at the closing date determined in accordance with Law 29 shall be prepared and sent to Fellows before the Annual Statutory Meeting. This list shall specify the name, status, profession, usual place of residence, and the qualifications of each Candidate and show the names of the Fellows by whom each Candidate is supported and recommended and the year of candidature.
33. A document shall be produced no later than the Annual Statutory Meeting giving the alphabetical list of Candidates prepared according to Law 32 together with a supporting Statement for each Candidate. A copy of such document shall be available in the Society's Rooms for inspection by Fellows or, alternatively, shall be sent to those Fellows who request it.
34. The Council shall select from the list prepared in accordance with Law 32 those candidates which it regards as having the strongest claims for election. The Council shall appoint Committees by procedures set out in Standing Orders to advise it in this selection. The number of Candidates recommended for election shall not exceed that determined annually by Council. The list of Candidates so recommended by the Council for election shall be issued to the Fellows not later than the first day of February and only such recommended Candidates are eligible for election. The election of Fellows shall be by a postal Ballot issued to all Fellows or such other system as Council may propose and is approved at the Annual Statutory Meeting. The outcome shall be announced at the first Ordinary Meeting in March. A Candidate shall not be held elected unless his or her election is supported by the votes of at least two-thirds of the Fellows voting.
35. At the Ordinary Meeting preceding the Meeting at which the election result is to be declared, two Fellows, who shall not be members of Council or Office-Bearers, shall be nominated by the President for appointment as Scrutineers for the election. The Scrutineers only shall examine the votes and hand their report to the President, who shall declare the result.
36. Each new Fellow, after his or her election, is required to attend the annual admission Meeting of the Society held on a date determined by Council, or another Meeting appropriate for admission as shall be

determined by the President. At such Meeting the new Fellow shall be introduced to the President or, in his or her absence, a Vice-President as provided for in Law 12 who shall address him or her in these words:

In the name and by the authority of THE ROYAL SOCIETY OF EDINBURGH, I admit you a Fellow thereof.

Thereafter he or she shall sign the Roll of Fellows, thereby affirming that "As an elected Fellow of the Royal Society of Edinburgh, I undertake to do all within my power to uphold the purposes and good name of the Society".

The admission of new Fellows to the Society is not complete until this has been done, although the President may in exceptional circumstances grant an exemption or deferment to a newly-elected Fellow if satisfied there is good and proper cause for doing so.

37. Each Fellow shall, before he or she is admitted to the privileges of Fellowship, pay an admission fee and a subscription for the year of election. Except as Council may decide otherwise on an individual basis, each Fellow shall continue to pay an annual subscription at the beginning of each session so long as he or she remains a Fellow. The annual subscription and admission fee shall be such sums as may be fixed by Council for the time being.
38. A Fellow, who after application made by the Treasurer, fails to pay any contribution due by him or her, shall be reported by the Treasurer to the Council, and, if the Council sees fit, shall be declared no longer a Fellow. Notwithstanding such declaration, all arrears of contributions shall remain exigible.

CORRESPONDING FELLOWS

39. Corresponding Fellows shall be persons who have attained high international standing in any subject within the disciplinary domains of the Society and who are not normally resident in the United Kingdom. Council may nominate a Corresponding Fellow who subsequently becomes normally resident in the UK to become a Fellow, subject to payment of the normal admission and subscription fees. Not more than ten persons may be elected as Corresponding Fellows in any one Session. The procedure for nomination of Corresponding Fellows and for their election and admission shall be determined by the Council, having regard to Laws 29 to 36.

HONORARY FELLOWS

40. Honorary Fellows shall be members of the Royal House, or persons eminently distinguished in any subject within the disciplinary domains of the Society. No Honorary Fellow shall be under any obligation to contribute to the Society's funds.
41. A member of the Royal House may at any time be proposed by the Council to the Fellowship for election. The procedure for nomination of other candidates for Honorary Fellowship and for their election and admission shall be determined by the Council, having regard to Laws 29-36. Not more than four such persons shall be elected as Honorary Fellows in any one Session.

EXPULSION OF FELLOWS

42. Where, following an investigation carried out under the Procedures issues by the Council for dealing with serious complaints or allegations against Fellows, there has been a final decision that the conduct of a Fellow has been so injurious to the character, interests or reputation of the Society that he or she should no longer be a Fellow, the Council shall give effect to that decision by declaring him or her to be no longer a Fellow. He or she shall be so informed and sent a registered letter to his or her normal place of residence. His or her name shall be erased from the Roll, and he or she shall forfeit all right or claim in, or to, the property of the Society.
43. It shall be competent for the Council to remove any person from the Roll of Honorary Fellows or Corresponding Fellows if, in the opinion of Council, his or her remaining on the Roll would be injurious to the character or interests or reputation of the Society. Reasonable notice of such proposal shall be given to each member of the Council, and, if possible, to the Honorary Fellow or Corresponding Fellow involved. Thereafter the decision on the question shall not be taken until the matter has been discussed at two Meetings of Council, separated by an interval of not less than fourteen days. A majority of two-thirds of the members present and voting shall be required for such removal.

MEETINGS OF THE SOCIETY

44. A Statutory Meeting for the election of Council and other Office-Bearers, for the presentation of the Trustees' Annual Report and reports by the General Secretary, Treasurer and Fellowship Secretary and such other business as may be arranged by the Council, shall be held each year on the last Monday of October or exceptionally on such other Monday in October as may be determined by the Council. Each Session of the Society shall begin at the date of the Statutory Meeting.
45. Meetings for the reading and discussion of communications and for general business, herein termed Ordinary Meetings, shall be arranged by Council and held on such dates as may be deemed suitable.
46. The Business of the Society at the Ordinary Meetings shall be to order, take account of, consider and discourse on scientific, technological and literary experiments and observations.
47. A Special Meeting of the Society may be called at any time by direction of the Council, or, on a requisition to the Council, signed by not fewer than twenty Fellows. Such meeting shall be convened as soon as practicable, the date and hour thereof to be determined by the Council, who shall give not less than seven days' notice when such meeting is summoned; no other business shall be transacted. At any Special Meeting of the Society, fifty Fellows shall constitute a quorum.
48. The Council may also arrange, from time to time, such symposia, conferences or other meetings as it thinks fit, for discussion of such topics as may be arranged, or for the admission of Fellows, Corresponding Fellows and Honorary Fellows.
49. Only Fellows and relevant staff of the Society shall be permitted to be present during a meeting arranged under Laws 44 or 47, except by the approval of a two-thirds majority of the Fellows present and voting.

PUBLICATION OF PAPERS

50. The Society shall publish Transactions, Proceedings and such other publications as may be considered appropriate. The Council, whose decision is final, is advised on the acceptability, reading and publication of the papers by those Editorial Boards established by Council for such purposes. Acceptance of a paper for reading shall not necessarily imply acceptance for publication.

51. Any Fellow who is not in arrears with his or her annual subscriptions and any Corresponding or Honorary Fellow shall be entitled to purchase available copies of the Society's publications on such terms as the Council may from time to time determine.

ALTERATION OF LAWS

52. Any proposed alteration in the Laws shall be considered by the Council, due notice having been given to each member of Council. Such alteration, if approved by the Council, shall be proposed from the Chair at the next Ordinary Meeting of the Society, and in accordance with the Charter, shall be considered and voted upon at a Meeting, normally a Statutory Meeting or Special Meeting convened for the purpose, held at least one month after that at which the motion for alteration shall have been proposed.

STANDING COMMITTEES OF COUNCIL

Terms of Office

The terms of office of the Society's Officers are defined under the Laws of the Society in Law 7. For other members of Standing Committees and Editorial Boards, the following rules will normally apply:

Ordinary members of Standing Committees will serve for three years. Conveners of Standing Committees will hold office for not more than three years, whether or not they have previously served as ordinary members of the Committee. Members of Editorial Boards (Editors) are appointed initially for four years. Editors are eligible for reappointment after completing their four years in post.

Ordinary members of Standing Committees are eligible for re-election after one year. Conveners of Standing Committees are eligible for re-election after three years.

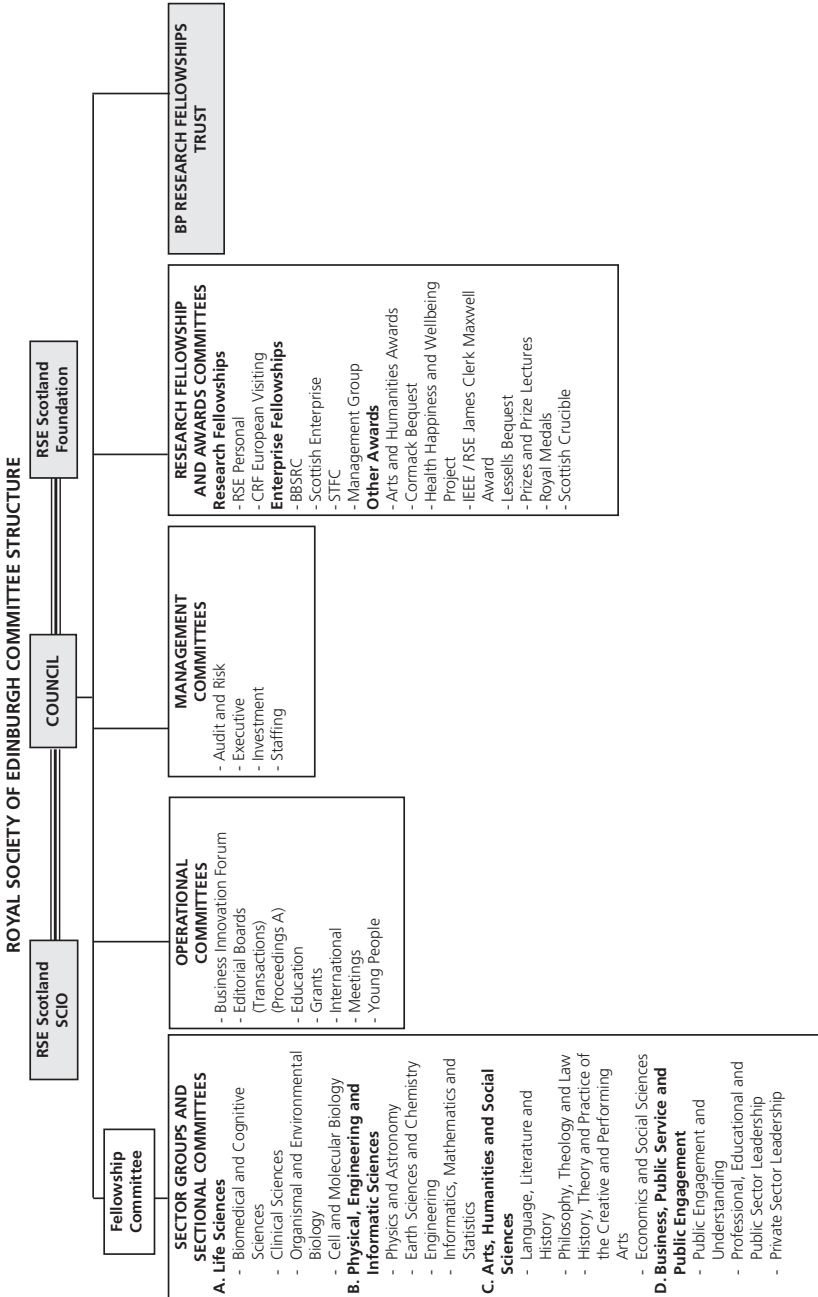

MEMBERSHIP OF COUNCIL AND COMMITTEES

April 2016-March 2017

*denotes *ex-officio* member of Committee

Normal Retiral
Date

MAIN

COUNCIL

Professor Dame Jocelyn Bell Burnell (President)	2018
Professor A Alexander (General Secretary)	2018
Mr G R Wilson (Treasurer)	2017
Professor J M C Connell (Fellowship Secretary)	2018
Professor Sir David Wallace (Vice-President)	2017
Professor N E Haites (Vice-President)	2018
Professor J W Wallace (Vice-President)	2018
Professor I G Gray (Vice-President)	2019
Professor E M Scott (Vice-President)	2019
Dr J R Brown	2017
Dr B E Crawford	2017
Professor Dame Joan Stringer	2017
Mr J Baxter	2019
Professor M R MacLean	2019
Dr R W Black (Observer)	2018

FELLOWSHIP COMMITTEE

Professor J M C Connell (Fellowship Secretary)	2018
Professor Sir David Wallace*	2017
Mr G R Wilson*	2017
Professor A Alexander*	2018
Professor Dame Jocelyn Bell Burnell*	2018
Professor N E Haites*	2018
Professor J W Wallace*	2018
Professor I G Gray*	2019
Professor E M Scott*	2019
Dr B E Crawford (Council Observer)	2017
Professor M R MacLean (Council Observer)	2019

BP RESEARCH FELLOWSHIP TRUST

Professor Dame Jocelyn Bell Burnell (Chair)*	2018
Mr G R Wilson *	2017
Professor A Alexander *	2018
Miss K Ellis	N/A

RSE SCOTLAND FOUNDATION

Professor D A Ritchie (Chairman)	2019
Professor A Alexander * (Honorary Secretary)	2018
Mr G R Wilson Honorary *(Honorary Treasurer)	2017
Professor Dame Jocelyn Bell Burnell *	2018

Directory 2016/17

Dr I G Brown *	2017
Professor S Black	2017
Professor Dame Victoria Bruce	2018
Sir Andrew Cubie	2018
Professor I G Gray	2019
Professor J A Wyke	2019

RSE SCOTLAND SCIO BOARD

Professor P H Holmes (Chairman)	2018
Professor A Alexander	2016
Dr L DeBruine	2016
Dr G Hammond	2016
Mr N McLennan	2016
Professor J R Coggins	2017
Mr N Campbell	2018
Professor N E Haites	2018
Dr S K Kehoe	2018
Dr V Martin	2018

MANAGEMENT COMMITTEES

AUDIT AND RISK MANAGEMENT

Dr R W Black (Committee Convener)	2018
Professor I G Gray	2019
Professor N E Haites	2018
Professor D A Ritchie *	2019
Professor E Marian Scott	2019
Professor J W Wallace	2018
Professor Sir David Wallace	2017
Mr G R Wilson *	2017

EXECUTIVE COMMITTEE

Professor A Alexander * (General Secretary)	2018
Professor Dame Joan Stringer	2017
Mr G R Wilson *	2017
Professor D A Ritchie *	2019
Mr G Adam *	N/A
Dr W Duncan *	N/A
Miss K Ellis *	N/A
Mr G Herbert *	N/A

INVESTMENT

Mr G R Wilson (Committee Convener)*	2017
Professor A Alexander	2018
Mr R A Barfield	2018
Mr Harry Morgan	2018
Professor D A Ritchie *	2019
Professor Sir David Wallace *	2017

STAFFING

Professor A Alexander (Committee Convener)*	2018
Mr G R Wilson *	2017
Professor N E Haites *	2018
Dr W Duncan *	N/A
Miss K Ellis *	N/A
Mr G Herbert *	N/A
Ms C Baudère (Observer)*	N/A
Mr D Walker (Observer)	N/A
Dr L Campbell (staff representative)	N/A
Mr W Hardie (staff representative)	N/A

OPERATIONAL COMMITTEES

BUSINESS INNOVATION FORUM

Professor I G Gray (Committee Convener)	2019
Professor A Alexander *	2018
Mr G Eadie	2017
Dr O Kozlova	2017
Professor D J MacRae	2017
Dr J Van Hemert	2017
Ms J Wagner	2017
Professor T J Bedford	2018
Ms D Chisholm	2018
Mr E Cunningham	2018
Dr R Dixon	2018
Mr G S Lalli	2018
Ms S Macpherson	2018
Mrs A Fraser (staff representative)	N/A

EDITORIAL BOARDS - PROCEEDINGS A

Professor A A Ranicki (Chairman & Editor-in-Chief)	2017
Dr V Moroz (Editor)	2017
Professor B Pelloni (Editor)	2017
Professor J Robinson (Editor)	2017
Professor A Veretennikov (Editor)	2017
Dr S White (Editor)	2017
Professor C Smyth (Editor)	2018
Dr A Bayer (Editor)	2019
Dr T Brendle (Editor)	2019
Dr J Fraser (Editor)	2019
Dr C Roney-Dougal (Editor)	2019
Professor J Vanneste (Editor)	2020
Miss D Horberry (ICMS Observer)	N/A
Ms M Shepherd (ICMS Observer)	N/A
Ms J Walker (ICMS Observer)	N/A

EDITORIAL BOARDS - TRANSACTIONS

Emeritus Professor D A Davidson (Chairman & Editor-in-Chief)	2018
Professor M J Benton (Editor)	2017
Dr R G Bingham (Editor)	2018
Professor P Bishop (Editor)	2018
Dr A Finch (Editor)	2018
Dr J E Gordon (Editor)	2019
Dr A J McGowan (Editor)	2019
Dr A J Ross (Editor)	2018
Professor A Werritty (Editor)	2018
Professor M F Billett (Editor)	2019
Dr P Stone (Editor)	2019

EDUCATION

Mr K Bloomer (Committee Convener)	2020
Ms E Brown	2017
Professor D J Cole-Hamilton	2017
Professor G Donaldson	2017
Mr D Mitchell	2017
Professor A Alexander *	2018
Dr G Hammond	2018
Dr P G Harkness	2018
Professor M Hendry	2018
Professor A Anderson	2019
Ms A Cumberford	2019
Ms J Ebsworth	2019
Professor S Monro	2019
Professor P Wend	2019
Dr J M Brown (Observer)	2018

GRANTS

Professor B L Webber (Committee Convener)	2019
Professor S Della Sala	2017
Professor A Alexander *	2018
Professor S K Cohn	2018
Dr D Lusseau	2018
Professor D E Miell	2018
Dr Guy Walker	2018

INTERNATIONAL

Professor E Marian Scott (Committee Convener)*	2019
Professor A L Archibald	2017
Sir Andrew Cubie *	2017
Professor J T S Irvine	2017
Professor M J Keating	2017
Professor J M Reese	2017
Professor S L White	2017
Professor A Alexander *	2018
Professor S L Carter	2018

Dr S Chan	2018
Dr S Hild	2018
Professor N Gentz	2019
Professor D Muir Wood	2019
Professor R Ocone	2019
Professor A Phipps	2019
Professor M G Pittock	2019
Professor B L Webber *	2019
Dr K Orr (Scottish Parliament Observer)	N/A
Ms J McIlroy (Scottish Government Observer)	N/A
Ms C Woodward-Nutt (Scottish Government Observer)	N/A

MEETINGS

Sir Andrew Cubie (Committee Convener)	2017
Professor M Bownes	2017
Professor I De Moortel	2017
Professor D Muir Wood	2017
Professor J A Peat	2017
Professor M B Usher	2017
Dr R W Black	2018
Professor D Broun	2018
Professor A M S McMahan	2019
Dr V Martin	2019
Mr N L Murray	2019
Professor N NicDaeid	2019
The Rt Hon Sir George Reid	2019
Professor P B Robertson	2019

YOUNG PEOPLE

Professor S Monro (Committee Convener)	2019
Mr D Cameron	2017
Ms B Cummins	2017
Mr S Groom	2017
Dr G Hammond	2017
Mr K Bloomer	2018
Mr D Ledingham	2018
Professor J Oberlander	2018
Mr L O'Donnell	2018
Ms J Fassl	2019
Dr A Manches	2019

RESEARCH FELLOWSHIP COMMITTEES

CRF EUROPEAN VISITING

Dr B E Crawford (Committee Convener)	2018
Professor D H Pritchard	2018
Professor L H A Jamieson	2019
Professor A Sorace	2019
Dr J Stanley	2019
Professor J B Webster	2019

RSE RESEARCH FELLOWSHIPS COMMITTEE

Professor B L Webber (Committee Convener)	2019
Professor J Carsten	2017
Professor M C R Davies	2017
Professor S Della Sala	2017
Professor A E Fallick	2017
Professor D J Higham	2017
Professor M Johnston	2017
Professor W H Stimson	2018
Professor C Grebogi	2019
Dr S Fancey *	N/A
Mrs A Fraser (staff representative)	N/A

ENTERPRISE FELLOWSHIP COMMITTEES

BBSRC

Professor G Bulfield (Committee Convener)	2017
Dr L Drummond	2017
Mr W E Bryan	2018
Mr A Minty	2018
Professor D J Bower	2019
Professor A J R Porter	2019
Ms C Woodside	2019
Mr Hendry	N/A
Dr A Chaix	N/A

ENTERPRISE FELLOWSHIPS MANAGEMENT GROUP

Mr E Cunningham (Committee Convener)	2018
Professor G Bulfield	2017
Professor A C Walker	2017
Mr A Minty	2018
Mr W E Bryan	2018
Professor D Lane	2018
Dr A Avaliani	2019
Mr K Bazley	N/A
Dr A Chaix	N/A
Dr W Duncan	N/A
Mr Hendry	N/A
Dr V Skarda	N/A
Ms M Sweeney	N/A

SCOTTISH ENTERPRISE

Mr K Bazley	N/A
Mr W E Bryan	2018
Ms M Cameron	2018
Dr Elizabeth A L Fairley	2017
Professor D M Lane	2018
Ms S Macpherson	2019
Dr F Marston	2017
Mr A Minty	2018
MR A Muir	2019
Ms M Sweeney	N/A
Ms J Wagner	2019

STFC

Professor A C Walker (Committee Convener)	2017
Dr K Ronayne	2017
Professor I Underwood	2017
Mr W E Bryan	2018
Professor I S Duff	2018
Mr A Minty	2018
Dr T Wood	2018
Professor A S Trew	2019
Dr V Skarda	N/A

OTHER AWARD COMMITTEES

ARTS & HUMANITIES

Professor J W Wallace (Committee Convener)	2018
Dr J Stanley	2017
The Revd Dr Professor D Jasper	2018
Mr R J Murphy	2018
Professor I B M Ralston	2018
Professor E A Moignard	2019
Professor J A Peat	2019

SCOTTISH CRUCIBLE

Professor P H Holmes (Committee Convener)	2017
Professor P Bishop	2017
Professor J L Fitzpatrick	2017
Professor A Miller *	2017
Dr R Neiland	2017
Professor S D Reicher	2017
Professor I Underwood	2017

ROBERT CORMACK BEQUEST

Professor J C Brown (Chairman)*	N/A
Professor A Lawrence (Deputy Chairman)*	N/A
Professor K D Horne *	N/A
Dr C Helling	2019

Directory 2016/17

Dr C Heymans	2019
Professor C R McInnes	2019
Professor M Vasile	2019

HAPPINESS, HEALTH & WELLBEING

Professor D A Ritchie (Committee Convener)	2018
Professor Dame V G Bruce	2018
Professor Sir Harry Burns	2018
Sir Kenneth Calman	2018
Sir Andrew Cubie	2018
Professor G Donaldson	2018
Professor M Johnston	2018
Professor J A Peat	2018
Professor J Pell	2018
Professor E M Russell	2018
Professor J A Wyke	2018

JOHN MOYES LESSELLS BEQUEST

Professor R Ocone (Committee Convener)	2017
Professor J R Barker	2017
Professor J N Chapman	2017
Professor J M Cooper	2017
Professor J L Murray	2017
Mr Des Balmforth	2018

PRIZES AND PRIZE LECTURES

Professor B L Webber (Committee Convener)	2019
Sir Andrew Cubie *	2017
Professor Sir David Wallace	2017
Professor A Alexander *	2018
Professor Dame Jocelyn Bell Burnell	2018
Professor J M C Connell	2018
Professor N E Haites	2018
Professor J W Wallace	2018
Professor I G Gray	2019

ROYAL MEDALS

Professor Dame Jocelyn Bell Burnell (Chair)	2018
Mr G R Wilson *	2017
Professor Sir David Wallace	2017
Professor A Alexander *	2018
Professor J M C Connell	2018
Professor N E Haites	2018
Professor J W Wallace	2018
Professor I G Gray	2019
Professor B L Webber	2019

SECTIONAL COMMITTEES AND THE ELECTORAL PROCESS

The Council appoints fifteen Sectional Committees, corresponding to the disciplinary categories of the Fellowship, to take office on 1 June each year. Conveners of Sectional Committees are appointed by Council at the recommendation of the Fellowship Committee and will hold office for not more than three years, whether or not they have previously served as ordinary members of the committee. Members are recommended by the Fellowship Committee and will normally serve for a period of three years. Members of Sectional Committees who have retired by rotation are not normally eligible for reappointment until after three years.

Sectional Committees serve as an essential element in the Election Procedure for Candidates for Fellowship. They represent the first stage in a five-stage selection process also including Sector Groups, the Fellowship Committee, Council and the Fellowship. Each September/October, Sectional Committees consider and prioritise the candidates nominated in their areas. These nominations are considered competitively within each Sector Group of cognate Sectional Committees (Life Sciences; Physical, Engineering and Informatic Sciences; Arts, Humanities and Social Sciences; and Business, Public Service and Public Engagement) using the allocation of provisional Fellowship places as decided by Council in September. Each Sector Group is chaired by a relevant Vice-President. The Fellowship Committee considers the Groups' lists of recommended candidates, and these are then resolved and recommended to Council for approval before the list goes to the Fellowship for a ballot. The result of the election is announced the following March.

Sectional Committees may also be asked to provide specialist advice to Council, as appropriate, on such matters as the programme of events, nominations for prizes, and the Society's policy advice work. So far as possible, Council will inform Sectional Committees in September of business, additional to the Fellowship election procedure, which it will require of each Committee in that year.

SECTIONAL COMMITTEES

- A1 Biomedical and Cognitive Sciences
- A2 Clinical Sciences
- A3 Organismal and Environmental Biology
- A4 Cell and Molecular Biology
- B1 Physics and Astronomy
- B2 Earth Sciences and Chemistry
- B3 Engineering
- B4 Informatics, Mathematics and Statistics
- C1 Language, Literature and History
- C2 Philosophy, Theology and Law
- C3 History, Theory and Practice of the Creative and Performing Arts
- C4 Economics and Social Sciences
- D1 Public Engagement and Understanding
- D2 Professional, Educational and Public Sector Leadership
- D3 Private Sector Leadership

MEMBERSHIP OF SECTIONAL COMMITTEES

GROUP A: LIFE SCIENCES

A1 - Biomedical and Cognitive Sciences

Professor J C Mottram (Convener)
 Professor J E Allen
 Professor G D Brown
 Professor V J Brown
 Professor M K Campbell
 Professor A M Burton
 Professor G Davey Smith
 Professor N A R Gow
 Professor C N A Palmer
 Professor S D Reicher
 Professor S C Welburn
 Professor C R Wolf

A2 - Clinical Sciences

Professor H O D Critchley (Convener)
 Professor E El-Omar
 Professor O J Garden
 Professor R F Jarrett
 Professor M J Renfrew
 Professor Sir Lewis Ritchie
 Professor N A Sattar
 Professor T Strachan
 Professor A D Struthers
 Professor R Touyz
 Professor Brian R Walker
 Professor H J Willison

A3 - Organismal and Environmental Biology

Professor J I Prosser (Convener)
 Professor J A T Dow
 Professor M Gibby
 Professor C Halpin
 Professor A L Heathwaite
 Professor A W Illius
 Professor X Lambin
 Professor P Monaghan
 Professor A Rambaut
 Professor D E Salt
 Professor P L Tyack

A4 - Cell and Molecular Biology

Professor G P C Salmond (Convener)
 Professor A L Archibald
 Professor C C Blackburn
 Professor M R Blatt
 Professor M C Frame
 Professor G I Jenkins
 Professor K P M Labib
 Professor L M Machesky
 Professor A J R Porter
 Professor P Schaap
 Professor V Stone
 Professor R Waugh
 Professor S J Yeaman

GROUP B: PHYSICAL, ENGINEERING AND INFORMATIC SCIENCES

B1 - Physics and Astronomy

Professor M M Jardine (Convener)
Professor R Bingham
Professor I A D Bonnell
Professor C Grebogi
Professor J D C Jones
Professor M I McMahon
Professor G P A Malcolm
Professor G Oppo
Professor N A Robertson
Professor S Rowan
Professor P F Sharp
Professor R L Stamps
Dr A D Taylor
Professor P J Woods

B2 - Earth Sciences and Chemistry

Professor A E Fallick (Convener)
Professor P L Arnold
Professor S E M Ashbrook
Professor E B Campbell
Professor D Edwards
Professor C J Hawkesworth
Ms M P Henton
Professor M Jaspars
Professor W J Kerr
Professor T J Simpson
Dr A B Smith
Professor R P Tooze

B3 - Engineering

Professor D M Lane (Convener)
Dr J W Arthur
Mr A A Bethel
Professor A G L Borthwick
Professor D R S Cumming
Professor R Lunn
Professor R M McMeeking
Professor M Maroto-Valer
Professor G Pender
Professor J F Roulston
Professor I A Shanks
Professor W T Sloan
Professor K E Tanner

B4 - Informatics, Mathematics and Statistics

Professor V L Hanson (Convener)
Professor C M Bishop
Professor I De Moortel
Mr D O Forfar
Professor S Foss
Professor I G Gordon
Professor B J Leimkuhler
Dr X Luo
Professor J D Moore
Professor E Renshaw
Professor I W Stewart

GROUP C: ARTS, HUMANITIES AND SOCIAL SCIENCES

C1 - Language, Literature and History

Professor G C Carruthers (Convener)
Professor K M Brown
Professor S J Brown
Professor N Gentz
Professor C Hillenbrand
Professor J G H Hudson
Professor C C Kidd
Professor A I MacInnes
Professor R J Mercer
Professor A Phipps
Professor A Sorace
Professor C A Whatley

C2 - Philosophy, Theology and Law

Professor D H Pritchard (Convener)
Professor P D Cameron
Professor R A Duff
Professor K J Hawley
Professor L W Hurtado
Professor K M Norrie
Professor S A M McLean
Professor E C Reid
Professor J Scott
Professor A Tomkins
Professor N Walker
Professor N T Wright

C3 - History, Theory and Practice of the Creative and Performing Arts

Professor R Crawford (Convener)
Professor J A Butt
Professor R Fawcett
Professor D J Howard
Professor Sir Mark Jones
Dr P C M M Macdonald
Professor N Mackie
Dr R L Marsack
Professor I B Whyte

C4 - Economics and Social Sciences

Professor C Hallett (Convener)
Professor J Carsten
Professor S J Cunningham-Burley
Professor J K Curtice
Professor J A Dawson
Professor M J Keating
Professor C B Leith
Professor S McVie
Professor A J Sutherland
Professor S Wyke

GROUP D: BUSINESS, PUBLIC SERVICE AND PUBLIC ENGAGEMENT

D1 - Public Engagement and Understanding

Professor M Hendry (Convener)
Professor D H Crawford
Professor D Gaimster
Emeritus Professor D G Law
Mr J A MacColl
Professor C R McInnes
Mrs D M Murray
Professor N Nic Daeid
Professor W C K Poon
Dr D A H Rae
Professor D A V Stow
Mr B J P Thomson
Dr C Trager-Cowan
Professor I J Wall

D2 - Professional, Educational and Public Sector Leadership

Professor M Anderson (Convener)
Professor A H Anderson
Mr K Bloomer
Professor G D Caie
The Revd Professor N W Drummond
Professor J D Gallagher
Ms C J Gardner
Professor P A Gillies
Professor J Jackson
Dr B Lang
Sir Alan Langlands
Dr J McCormick
Professor D B A Thompson

D3 - Private Sector Leadership

Mr J M O Waddell (Convener)
Mr C Beveridge
Dame Frances Cairncross
Professor D J Bower
Mr D C Hutchison
Sir Brian Ivory
Mrs L M S Knox
Mr C J S McClatchie
Mr J F McClelland
Mr N L Murray
Mr C M Paterson

DEATHS REPORTED

26 March 2014 - 06 April 2016

John Walter ALLEN	8 July 2015
Brian John BLUCK	19 June 2015
Arthur Frederick BROWN	9 October 2014
David Lancelot CAREY MILLER	28 February 2016
Thomas Christopher CARTER	18 August 2014
John William Scott CASSELS	27 July 2015
Jeffrey Hamilton COLLINS	23 September 2015
William Derek COLLINS	6 August 2015
John McKenzie Grant COWIE	18 March 2014
Roger Arthur COWLEY	27 January 2015
Gordon Younger CRAIG	3 October 2014
Peter Maxwell DAVIES	14 March 2016
Evelyn Algernon Valentine EBSWORTH	16 July 2015
Arthur David EDWARDS	27 March 2014
Richard Michael ELLIOTT	5 June 2015
Adam FLECK	31 July 2015
Edward Howel FRANCIS	22 May 2014
George GETTINBY	9 June 2014
Roland Stanley GLOVER	22 November 2014
Adrian Maxwell GRANT	16 August 2015
Douglas GRANT	25 July 2014
James Alexander GREEN	7 April 2014
John Raymond GREENING	7 March 2015
Ivor Reginald GUILD	3 January 2015
Arthur James HALE	4 January 2015
Anthony John HARMAR	10 April 2014
Phillip HARRIS	22 February 2013
Herbert Alexander HAXTON	1 January 2009
Robert KILPATRACK of KINCRAIG	16 September 2015
Ralph Christie KIRKWOOD	9 June 2014
Hans Johann Willi KLEINPOPPEN	12 February 2016
Joseph Fairweather LAMB	18 September 2015
John Bryce McLEOD	20 August 2014
George Paul McNICOL	28 August 2014

Roderick Norman McIver MacSWEEN	11 December 2015
Patrick MEARES	4 December 2014
Barrie Patrick MARMION	12 July 2014
William Edward Scott MUTCH	8 April 2014
Joseph Bryan NELSON	26 June 2015
Andrew NISBET	12 September 2009
Derek Charles NONHEBEL	28 November 2014
Michael John O'HARA	24 November 2014
Michael Francis OLIVER	7 June 2015
Delphine Mary Vera PARROTT	17 January 2016
Jane Ann PLANT	4 March 2016
Alan Turner PEACOCK	2 August 2014
Vincent Cartledge REDDISH	2 January 2015
John Davie Manson ROBERTSON	2 November 2015
George John ROMANES	9 April 2014
David Colin SHERRINGTON	4 October 2014
Thomas SYMINGTON	30 April 2007
Joseph TINSLEY	30 April 2005
William Farquhar WALKER	15 January 2009
Henry Wallace WILSON	7 November 2014
Robert Bryden WILSON	26 March 2014

Honorary Fellows

William Owen CHADWICK	17 July 2015
Lawrence Edward PAYNE	11 August 2011
Klaus Friedrich ROTH	10 October 2015

Corresponding Fellows

Malcolm Harold CHISHOLM	20 November 2015
Peter Gavin HALL	9 January 2016
Knut HELLE	26 June 2015
John URQUHART	19 March 2016

FELLOWS ELECTED
March 2015

HONORARY FELLOWS

Chunli BAI	Carol Ann DUFFY
David Charles BAULCOMBE	Mary Therese Winifred ROBINSON

CORRESPONDING FELLOWS

Jin-Guang TENG	Connie Jean EAVES
Zihe RAO	Jeremy Michael GRIMSHAW
Bojie FU	J Strother MOORE
Susan Bridget DAVIDSON	Nancy Margaret REID

FELLOWS

Anne Harper ANDERSON	Dorothy Evelyn MIELL
Rosemary Anne BAILEY	Herve Jean MOULIN
Andrew Victor BIANKIN	Norman Loch MURRAY
Catherine Clare BLACKBURN	Niamh NIC DAEID
Alistair George Liam BORTHWICK	Charles NOLAN
Ian Paul CHAMBERS	Colin Neil Alexander PALMER
Charles Seaton COCKELL	Don PATERSON
Samuel Kline COHN	Alison PHIPPS
Ineke DE MOORTEL	Jeffrey William POLLARD
Richard Ludlow ENGLISH	Ian James RANKIN
Margaret FORD OF CUNNINGHAME	Robert John REED
David Oldroyd FORFAR	George REID
Pamela Ann GILLIES	Seona REID
David GRAY	Aziz SHEIKH
Ann Louise HEATHWAITE	Vicki STONE
Dino Anthony JAROSZYNSKI	Kathleen Elizabeth TANNER
Marcel JASPARS	Desmond Bruin Angus THOMPSON
Lesley Mary Samuel KNOX	Susan Christina WELBURN
Andrew Robert LIDDLE	Petra WEND
Guy Charles LLOYD-JONES	Nicholas Thomas WRIGHT
Hugh McCANN	Sally WYKE
Colin James Stewart McClATCHIE	Klaas WYNNE
Mercedes MAROTO-VALER	

FELLOWS ELECTED March 2016

HONORARY FELLOWS

John Michael BOYD	Alexander John TREES OF THE ROSS
Robert Haldane SMITH OF KELVIN	Edward WITTEN

CORRESPONDING FELLOWS

Harry John Betteley BIRKS	Noel Geoffrey PARKER
Josep CALL	Stuart Stephen Papworth PARKIN
Justine CASSELL	Seamus ROSS
Anthony Edward JONES	

FELLOWS

Sharon Elizabeth Marie ASHBROOK	David Eric Lothian JOHNSTON
Wendy ALEXANDER	Jacqueline Margaret KAY
Ali Massoud ANSARI	Richard Ian KITNEY
David John ARGYLE	Karim Paul Mahmoud LABIB
Sarah Frances BEAMISH	Xavier LAMBIN
David William BEBBINGTON	Richard Ian LAMING
Crawford BEVERIDGE	Cait Elizabeth MACPHEE
Paul Robert James BIRCH	Graeme Peter Alexander MALCOLM
Sarah BIRCH	Robyn Louise MARSACK
James BOYLE	Allan Mcintosh MOWAT
John BURNSIDE	Diana Mary MURRAY
Andrew John George CAIRNS	Jon Reid OBERLANDER
John Mackie CHRISTIE	Anne Helen RICHARDS
Keith Robertson COCHRANE	Lewis Duthie RITCHIE
Annette Mairi Nelson FERGUSON	Albert Alexander RODGER
Stuart John FORBES	Igor RUDAN
David GAIMSTER	Kevin Martin RYAN
Caroline Jane GARDNER	Zoe SHIPTON
Katherine Jane HAWLEY	Carol Elizabeth TANNAHILL
David Albert HEALD	Konstantinos (Kostas) TOKATLIDIS
Lora Katherine HEISLER	Peter Lloyd TYACK
Andrew Lee HOPKINS	Paul YOUNGER
Lynn Helen Ann JAMIESON	

HONORARY FELLOWS OF THE SOCIETY

PATRON

HER MAJESTY THE QUEEN

- 1951 **HIS ROYAL HIGHNESS THE DUKE OF EDINBURGH.** KG, KT, OM, GBE.
- 1976 **HIS ROYAL HIGHNESS PRINCE CHARLES, THE PRINCE OF WALES,** KG, KT, OM, GCB
- 1999 **HER ROYAL HIGHNESS THE PRINCESS ROYAL.** Royal Lady of the Thistle, Lady of the Order of the Garter, Lady of the Order of the Thistle, GCVO.
- 1985 **ATIYAH, Sir Michael Francis.** OM, Grand Officer of the Legion d'Honneur. BA, PhD, DSc(Cantab), HonDSc(various), HonFFA, HonFMedSci, HonFREng, FRS, PPRS, ForMem of the Norwegian Academy of Arts and Sciences. Honorary Professor, University of Edinburgh. School of Mathematics, University of Edinburgh, JCMB, King's Buildings, EDINBURGH, EH9 3JZ. Tel (W): 0131 650 4883. m.atiyah@ed.ac.uk. RSE Offices held: President, 2005-2008. RSE Prizes: Royal Medal 2003.
- 2005 **ATTENBOROUGH, Sir David Frederick.** OM CH CVO CBE. HonDSc(St And), 29 other hon degrees. FRS. Freelance writer and broadcaster.
- 2015 **BAI, Professor Chunli.** Recipient of the UNESCO first Medal for Contributions to the Development of Nanoscience and Nanotechnology (share with Nobel Laureate Professor Zhoreslvanovich Alferov), International Medal awarded by the Society of Chemical Industry (London-based). DSc(Aarhus, Lund, York, Notts, UCL, Griffith), HonPhD(Kazan, Queensland, Minnesota). MemCAS, ForMemRS, FTWAS, ForAssNAS, HonIAS, ForMemRAS, ForFelPAS. President, Chinese Academy of Sciences. President, TWAS (The World Academy of Sciences). Chinese Academy of Sciences, 52 Sanlihe Road, BEIJING, 100864, CHINA. Tel (W): +86-10-68597606. clbai@cas.cn.
- 2006 **BAILYN, Professor Bernard.** AB (Williams College), AM, PhD (Harv), Hon Degrees from 19 Universities and Colleges (including Harvard, Yale, Columbia, and Chicago). MAAAS, MAPHil.Soc. Adams University Professor, Harvard University. Emeritus James Duncan Phillips Professor of Early American History, Harvard University. History Department, Harvard University, CAMBRIDGE, MA 02138, UNITED STATES. bailyln@fas.harvard.edu.
- 2015 **BAULCOMBE, Professor Sir David Charles.** Kt (2009). BSc(Leeds), PhD(Edin), HonDSc(UEA, Bham, Wageningen, Helsinki, Edin), Hon DL (Dundee). FRS, FMedSci, For Ass Memb NAS, Memb Academia Europaea, For Fel NAS India, Memb EMBO. Regius Professor of Botany, University of Cambridge. Department of Plant Sciences, University of Cambridge, Downing Street, CAMBRIDGE, CB2 3EA. Tel (W): 01223 333986; Tel (Mob): 07919 250341. dcb40@cam.ac.uk.

- 2005 **BERRY, Professor Sir Michael Victor.** Kt. BSc, DSc (Ex), PhD (St. And), Hon Doc (Trin Coll Dub, OU, St And, War, Weizmann Institute), Hon Doc Sc (Ulm). FRS, FRSA, FRInst, Hon Finst. Phys, Foreign MNAS (USA),. Royal Society Research Professor (Emeritus), University of Bristol. HH Wills Physics Laboratory, University of Bristol, Royal Fort, Tyndall Avenue, BRISTOL, BS8 1TL.
Tel (W): 01179 288735; Fax: 01179 255624. asymptotico@bristol.ac.uk.
RSE Prizes: James Scott Prize Lectureship, 2001.
- 1994 **BLACKADDER, Dame Elizabeth.** OBE, DBE. MA, DA(Edin), HonDLitt(H-W, Edin, Glas), HonLLD(Aberd). RA, RSA, RSW, RGI, HRWA, HRWS.
Artist.
- 1992 **BODMER, Sir Walter Fred.** MA, PhD(Cantab), HonDSc(Oxon, Bath, Aberd, Plym). FRS, FRCPath, HonFRCP, HonFRCS, HonMRIA, FMedSci.
Head of Cancer and Immunogenetics Laboratory, John Radcliffe Hospital. Cancer Research UK, Weatherall Institute of Molecular Medicine, John Radcliffe Hospital, Headlington, OXFORD, OX3 9DS.
Tel (W): 01865 222356; Fax: 01865 222431.
- 2016 **BOYD, Sir John Michael.** Kt. MA, Hon DLitt(Edin), Hon Prof (Michigan).
Freelance theatre director.
Casarotto Ramsay & Associates, Waverley House, 7-12 Noel Street, LONDON, W1F 8GQ.
- 1979 **BRENNER, Dr Sydney.** CH, Nobel Laureate (shared) in Physiology or Medicine 2002. DPhil. FRCP, FRS.
University of Cambridge.
- 1999 **BROECKER, Professor Wallace S.** BA, PhD(Columbia), HonDSc(Oxon). ForMemRS.
Newberry Professor of Earth and Environmental Sciences, Columbia University.
Department of Earth & Environmental Sciences, Columbia University, Lamont-Doherty Earth Observatory, PALISADES, NY 10964, UNITED STATES.
Tel (W): 914 365 8413; Fax: 914 365 8155.
- 2014 **BUCKINGHAM, Professor Margaret Elizabeth.** Chevalier de la Légion d'Honneur, Officier de l'Ordre National du Mérite, Officier de la Légion d'Honneur. BA, MA, DPhil (Oxon). FRS, EMBO, Academia Europaea, French Academy of Sciences, National Academy of Sciences of the USA.
Department of Developmental and Stem Cell Biology, The Institut Pasteur. Department of Developmental Biology, Institut Pasteur, URA CNRS 2578, 25-28 rue du Dr Roux, PARIS, 75015, FRANCE.
Tel (W): +33 1 45 68 84 77. margaret.buckingham@pasteur.fr.
- 2013 **COX, Sir David.** Kt. MA(Cantab), PhD(Leeds), HonDSc(Rding,Bradford,Helsinki,H-W,Limburgs,Queen). FRS, HonFBA, For Hon Memb AAAS, For Memb Royal Danish Academy of Science and Letters, For Ass USNAS, For Memb APS, For Ass Indian Academy of Sciences, Hon Fellow AAPSS.
Honorary Fellow, Nuffield College, University of Oxford.
Nuffield College, University of Oxford, New Road, OXFORD, OX1 1NF.
Tel (W): 01865 278690. david.cox@nuffield.ox.ac.uk.

- 2010 **DEATON, Professor Angus Stewart.** Nobel Prize in Economics 2015. BA, MA, PhD (Cantab). FES, FAAAAS, FBA.
Dwight D Eisenhower Professor of International Affairs, Princeton University.
Professor of Economics and International Affairs, Princeton University.
Woodrow Wilson School, Princeton University, 361 Wallace Hall, PRINCETON, NJ 08544, UNITED STATES.
deaton@princeton.edu.
- 2013 **DIJKGRAAF, Professor Robbert Henricus.** BSc(Utrecht), Gerrit Rietveld Academie(Amsterdam), MSc(Utrecht), PhD(Utrecht). PPKNAW, Member Bataafsch Genootschap der Proefondervindelijke Wijsbegeerte, Member ActI, Member Academia Europaea, Member Koninklijke Hollandsche Maatschappij der Wetenschappen, FAPS, FAAAAS.
Director, Institute for Advanced Study. Leon Levy Professor, Institute for Advanced Study; Past President, Royal Netherlands Academy of Arts and Sciences.
Institute for Advanced Study, Einstein Drive, PRINCETON, NJ 08540, UNITED STATES.
Tel (W): 609-734-8202. r.h.dijkgraaf@uva.nl; nadinet@ias.edu.
- 2006 **DOHERTY, Professor Peter Charles.** AC, FAA, FRS.
Laureate Professor, University of Melbourne.
Department of Microbiology and Immunology, University of Melbourne, Peter Doherty Institute, Faculty of Medicine, Dentistry and Health Sciences, MELBOURNE, Victoria, VIC 3010, AUSTRALIA.
pcd@unimelb.edu.au.
- 2011 **DOWSON, Professor Duncan.** CBE. BSc, PhD, DSc (Leeds), HonD (Chalmers; INSA-Lyon, Liege; Waterloo; Bradford; Leeds; Loughborough). FRS, FREng, FIMechE (Hon Fellow), ASME (Life Fellow), STLE (Hon Fellow), Foreign Member Royal Swedish Academy of Engineering Sciences.
Emeritus Research Professor of Mechanical Engineering, University of Leeds. School of Mechanical Engineering, University of Leeds, Institute of Engineering Thermofluids, Surfaces and Interfaces, Woodhouse Lane, LEEDS, LS2 9JT.
- 1980 **DUDEK, Professor Arnost.** RNDr, PhD(Charles Uni, Praha), DrSc.
Former Professor, Charles University.
- 2015 **DUFFY, Dame Carol Ann.** OBE, CBE. BA(Liverpool), HonDLitt(Hull, Warwick, Dund, Liverpool), Hon Fel Homerton College(Cantab). FRSL, HonFBA.
Poet Laureate. Professor of Contemporary Poetry, Manchester Metropolitan University.
c/o Anvil Press, 69 King George Street, LONDON, SE10 8PX.
writingschool@mmu.ac.uk; anvil@cix.co.uk.
- 1983 **EIGEN, Professor Dr Manfred.** Nobel Laureate in Chemistry 1967.
ForMemRS.
Formerly Max-Planck-Inst fur Biophys, Chemie, Karl Friederich-Bonhoeffer-Institut, GOETTINGEN, GERMANY.
- 2008 **EI HASSAN, HRH Prince Bin Talal.** BA, MA (Oxon), 23 Honorary Degrees.
The Royal Palace, AMMAN, JORDAN.
Tel (W): +962 6 464 4407; Tel (W): +962 6 4649 185;
Fax: +962 6 4634 755. majlis@majliselhassan.org; yjazi@majliselhassan.org; qalfaraj@majliselhassan.org.

- 1991 **EPSTEIN, Sir Anthony.** CBE. MA, MB, BChir, MD(Cantab), PhD, DSc(Lond), HonMD(Edin), HonDSc(Birm), HonMD(Charles,Prague). FRCPath, HonFRCPA, HonFRCP(Lond), FRS, FMedSci.
Fellow, Wolfson College, University of Oxford. Emeritus Professor of Pathology, University of Bristol.
Wolfson College, University of Oxford, Linton Road, OXFORD, OX2 6UD.
Tel (W): 01865 250885. anthony.epstein@wolfson.ox.ac.uk.
- 1985 **ERTL, Professor Dr Gerhard.** Nobel Laureate in Chemistry 2007.
Drrernat(Technical University München), *Drhc*(UnivBochum).
Honorary Professor, Fritz Haber-Institut der Max Planck-Gesellschaft.
Fritz Haber-Institut der Max Planck-Gesellschaft, Faradayweg 4, BERLIN, 14195, GERMANY.
Tel (W): +49 30 8413 5100; Fax: +49 (30) 34135106. ertl@fhi-berlin.mpg.de.
- 1986 **FISHER, Professor Michael Ellis.** BSc, PhD,(Lond), HonDSc(Yale), DPhilHon(TelAviv, Weizmann Inst.of Science (WIS, Rehovot)), *Drhc*(ENS, Lyon). ForMem Brazilian Acad Sci, ForMem Royal Norwegian Society of Sciences and Letters, MAMPhilSoc, FAmAcadArts&Sci, Foreign Associate of the National Academy of Sciences (USA), HonFIAS, FRS.
Distinguished University Professor and Regents Professor, University of Maryland. Horace White Professor Emeritus of Chemistry and Chemical Biology, Physics, and Mathematics, Cornell University.
Inst for Physical Science & Technology, University of Maryland, COLLEGE PARK, MD 20742, UNITED STATES.
xpectnil@umd.edu.
- 2002 **GORDON, Sir Gerald Henry.** CBE QC. MA, LLB, PhD, LLD, HonLLD(Aberd, Glas).
Former Professor of Scots Law, University of Edinburgh.
Member, Scottish Criminal Cases Review Commission.
- 2004 **GREENSPAN, Dr Alan.** HonKBE.
Greenspan Associates LLC.
Greenspan Associates LLC, 1133 Connecticut Avenue NW, Suite 810, WASHINGTON, DC 20036, UNITED STATES.
Tel (W): 202-457-8250; Fax: 202-457-8251.
- 1979 **HAMBRAEUS, Professor Gunnar Axel.** *Drhc*(Chalmers). FRAE.
Chairman, Scandinavia-Japan Saskawa Foundation.
Advisory Council, Telecom City.
- 1990 **HAMP, Professor Eric Pratt.** BA, HonLHD(Amherst), MA, PhD(Harvard), HonDLitt(Wales), Felicitation(Delhi).
MAPS, FAAAS, HonMRIA, HonMAcadSciences(Kosovë), ForMemRoyalDanishAcademyofSciences&Letters.
Robert Maynard Hutchins Distinguished Service Professor Emeritus, University of Chicago.
- 1995 **HOWIE, Professor Archibald.** CBE. BSc(Edin), MS(CalTech), PhD(Cantab). FRS.
Emeritus Professor of Physics, University of Cambridge.
Cavendish Laboratory, University of Cambridge, Madingley Road, CAMBRIDGE, CB3 0HE.
Tel (W): 01223 337335; Fax: 01223 363263. ah30@cam.ac.uk.

- 2003 **HUNT, Sir Tim.** Nobel Prize in Physiology or Medicine 2001, KB. BA, PhD (Cantab). Member EMBO, FRS, Mem AAAS, MemAE, ForeignAssoc USNAS, FMedSci.
Former Principal Scientist Emeritus, Cancer Research UK.
- 2001 **INGOLD, Dr Keith Usherwood.** OC. PhD. FRSCan, FRS.
Distinguished Research Scientist, National Research Council of Canada.
National Research Council of Canada, 100 Sussex Drive, OTTAWA, Ontario, K1A 0R6, CANADA.
Tel (W): 613 990 0938; Fax: 613 941 8447.
- 2001 **JENKIN OF RODING, Lord (Charles Patrick Fleeming).** MA, Hon LLD, PC.
Formerly Secretary of State for Health and Social Security, for Industry and for the Environment. President (formerly Chairman), Foundation for Science & Technology; President, Parliamentary & Scientific Committee; Chairman, Inquiry "Science and Society", House of Lords Select Committee on Science and Technology.
- 2014 **KENNEDY OF THE SHAWES, Baroness (Helena Ann).** QC. Council of Legal Education, 35+ Honorary Doctorates. Bencher of Gray's Inn, FRSA, Fellow City and Guilds of London Institute, FRCPsych, FRCPath.
Principal, Mansfield College, University of Oxford. Member, Commission on a Bill of Rights.
Mansfield College, OXFORD, OX1 3TF.
House of Lords, LONDON, SW1A 0PW.
Tel (W): 01865 282894. helena.kennedy@mansfield.ox.ac.uk; jane.buswell@mansfield.ox.ac.uk.
RSE Prizes: Royal Medal 2011.
- 2006 **KERR OF KINLOCHARD, The Rt Hon Lord (John Olav).** GCMG. BA, MA (Oxon), HonLLD (Glas, St And), Hon D Litt (Aston).
Former FCO Permanent Secretary. Trustee, Carnegie Trust for the Universities of Scotland; Fellow, Imperial College London; Former Chairman of the Court and Council, Imperial College London; Former Trustee, National Galleries of Scotland; Deputy Chairman, Scottish Power plc; Chairman, Centre for European Reform; Former Deputy Chairman, Royal Dutch Shell; Former Rhodes Trustee; Former Ambassador to the EU and the US; Former Fulbright Commissioner.
House of Lords, Westminster, LONDON, SW1 1PW.
- 1999 **KLUG, Sir Aaron.** OM, Nobel Laureate in Chemistry 1982.
BSc(Witwatersrand), MSc(Cape Town), PhD, ScD(Cantab). FRS, PPRS, Foreign Associate of the National Academy of Sciences (USA).
Past President, Royal Society.
Fax: 0207 451 2691.
- 1991 **KROH, Professor Jerzy.** MSc(Chem), PhD, MSc(Phys)(Lodz), PhD(Leeds), HonDSci(Leeds, Strath, Pavia, TechUnivLodz).
Emeritus Professor, Technical University Lodz.
Institute of Applied Radiation Chemistry, Technical University Lodz, Wroblewskiego 15, LODZ, 93590, POLAND.
Tel (W): 42 631 31 69/72; Fax: 42 636 02 46.

- 2000 **KROTO, Sir Harold Walter.** Nobel Laureate (shared) in Chemistry 1996. BSc, PhD(Sheff). FRS.
Royal Society Research Professor, University of Sussex.
School of Chemistry, Physics and Environmental Science, University of Sussex, BRIGHTON, BN1 9QJ.
Tel (W): 01273 678329; Fax: 01273 677196. krotos@sussex.ac.uk.
- 1978 **KURZWEIL, Professor Jaroslav.**
Former Director, Mathematical Institute of the Academy of Sciences.
Mathematical Institute of the Academy of Sciences, Zitna 25, PRAHA 1, 115 67, CZECH REPUBLIC.
Tel (W): 420 222 090 702. kurzweil@math.cas.cz.
- 2014 **LOCHHEAD, Ms Elizabeth Anne.** Diploma in Art(GSA), 10 HonPhD.
FelRSAMD, FelGSA, FelRoyal Glasgow Institute, FelAssoc for Scottish Literary Studies.
Poet and Scots Makar.
Knight Hall Agency, Ltd., Lower Ground Floor, 7 Mallow Street, LONDON, EC1 RQ.
nationalpoet@spl.org.uk; Colin.Waters@spl.org.uk.
- 2012 **McALEESE, Professor Mary Patricia.** LLB(QUB), Hon DLitt(Ulster), HonLLD (University of Otago, Mount Holyoke College, Fordham University), HonDUniv (Strath). Barrister of the Bars of Ireland (1978) and Northern Ireland (1974).
Former President of Ireland.
- 2010 **MacGREGOR, Dr Neil Robert.** BA (Oxon), DUniv (York), Hon. Doctorates (Edin, Read, Leic, Exeter, Strath, Glas), HonDLitt (Oxon, Lond). Hon RSA, Hon FBA, Mem Faculty of Advocates.
Artistic Director, The Humboldt Forum. Former Director, British Museum.
The Humboldt Forum, Kronprinzenpalais, Unter den Linden 3, BERLIN, 10117, GERMANY.
- 2000 **MARKUS, Professor Lawrence.** BS, MS(Chicago), PhD(Harvard).
Honorary Professor of Mathematics, University of Warwick. Regent's Emeritus Professor of Mathematics, University of Minnesota.
Mathematics Institute, University of Warwick, COVENTRY, CV4 7AL.
Tel (W): 0124 7652 4403; Fax: 0124 7652 4182. markus@math.umn.edu; markus@maths.warwick.ac.uk.
- 2006 **MAY OF OXFORD, Lord (Robert McCredie).** OM, AC, Kt. HonDSc(Harvard). FRS, PPRS, Hon Fellow - RAEng, Acad Med Sci, SB, IoP, BES, IChemEng, American MBIol Soc. Also For Mem US NAS, Corres Mem Austrian Academy of Sciences and Hon Life Mem or Fellow of various other Learned Societies.
Emeritus Fellow, Merton College.
Zoology Department, University of Oxford, Tinbergen Building, South Parks Road, OXFORD, OX1 3PS.
Tel (W): 01865 271170; Fax: 01865 281060. robert.may@zoo.ox.ac.uk.

- 1998 **MIRPLEES, Professor Sir James.** Nobel Laureate in Economic Sciences 1996. MA(Edin), BA, PhD(Cantab). FBA.
Professor of Political Economy, University of Cambridge. Member of Council of Economic Advisors, Scottish Government; Member, Council of Economic Advisors, Scottish Government.
Faculty of Economics & Politics, University of Cambridge, Austin Robinson Building, Sidgwick Avenue, CAMBRIDGE, CB2 9DD.
Tel (W): 01223 335225; Fax: 01233 335475. j.mirrlees@econ.cam.ac.uk.
RSE Prizes: Royal Medal, 2009.
- 1983 **NOSSAL, Sir Gustav Joseph Victor.** AC, CBE. MB BS, BSc(Med)(Syd), PhD(Melb), HonLLD(Mon, Melb), HonMD(Mainz, Ncl, Leeds,UWA), HonDSc(Syd, Qld,ANU,UNSW,LaT,McMaster, Oxon). FRCP, FRACP, FRCPA, FRACOG(Hon), FRCPath,FRACGP,FTSE, FAA, FRS.
Professor Emeritus, University of Melbourne.
- 2002 **NURSE, Professor Sir Paul Maxime.** Nobel Laureate (shared) in Physiology or Medicine 2001. MA, PhD. FRS.
Director and Chief Executive, Francis Crick Institute. President-Elect (2014-2015), British Science Association.
The Francis Crick Institute, Gibbs Building, 215 Euston Road, LONDON, NW1 2BE.
Tel (W): 0207 269 3182/3105. Paul.Nurse@crick.ac.uk.
RSE Prizes: Royal Medal 2003.
- 1988 **POLANYI, Professor The Honorable John Charles.** PC, Nobel Laureate (shared) in Chemistry 1986. BSc, PhD, DSc(Manch), HonDSc, HonLLD. FRSCan, FRS, CC(Canada), Foreign Associate National Academy of Sciences (USA), Member Pontifical Academy of Sciences.
Professor of Chemistry, University of Toronto.
Department of Chemistry, University of Toronto, 80 George Street, TORONTO, Ontario, M5S 3H6, CANADA.
Tel (W): 416 978 3580. jpolanyi@chem.utoronto.ca.
- 2005 **PORTER, Professor Michael E.** BSE (Princeton), MBA, PhD (Harv), Hon Doc (Oslo, Peru, Paris, Costa Rica, Chile, Mount Ida College, Lisbon, Rotterdam, Johnson & Wales University, Stockholm). FWAPS, Foreign MRAEngS (Sweden), FAM, FIAM.
Bishop William Lawrence University Professor, Harvard Business School.
Institute of Strategy and Competitiveness, Harvard Business School, Soldier's Field Road, BOSTON, MA 2163, UNITED STATES.
Tel (W): + 617 495 6309; Fax: +617 (547) 8543. mporter@hbs.edu.
- 2008 **RAVEN, Professor Peter Hamilton.** BS, PhD (Berkeley).
Director, Missouri Botanical Garden. George Engelmann Professor of Botany, Washington University in St. Louis.
Missouri Botanical Garden, The Director's Residence, PO BOX 299, ST LOUIS, MO 63166-0299, UNITED STATES.
peter.raven@mobot.org.

- 2001 **RENFREW, Lord (Colin)**. BSc, PhD, ScD(Cantab), HonLittD(Sheff, Soton), HonDUniv(Athens). FBA, ForMemUSAcadSci.
Disney Professor of Archaeology, University of Cambridge. Director, McDonald Institute for Archaeological Research.
Department of Archaeology, University of Cambridge, Downing Street, CAMBRIDGE, CB2 3ER.
renfrew@mcdonald.cam.ac.uk.
- 1990 **RICE, Professor James Robert**. RBS, ScM, PhD(Lehigh University). ForMemRS.
Mallinckrodt Professor of Engineering Sciences and Geophysics, Harvard University.
School of Engineering and Applied Sciences, and Department of Earth & Planetary Science, Harvard University, 224 Pierce Hall, 29 Oxford Street, CAMBRIDGE, MA 2138, UNITED STATES.
Tel (W): 617 495 3445. rice@seas.harvard.edu.
- 2003 **ROBERTSON, The Rt Hon Lord (George Islay MacNeill)**. KT, GCMG, PC, United States Presidential Medal of Freedom. MA (Dund), Hon LLD(Dund, Brad, St And, GCal, Pais, Lincoln, Robt Gordon), HonDSc(Cran), DUniv(Stir), Drhc(Baku State, Nat School PAS,Buch, Eur. Univ Armenia, Acad of Sciences, Kyrgyzstan, Acad of Sciences, Azerbaijan). FRSA.
Former Secretary General, NATO. Distinguished Elder Brother, Trinity House. House of Lords, LONDON, SW1A 0PW.
Tel (W): 0207 496 5579. george.robertson@uk.bp.com; Lorraine.Lockley@uk.bp.com.
- 2015 **ROBINSON, Professor Mary Therese Winifred**. Grand Officier, Légion d'Honneur. MA, LLB(Trinity), LLM(Harvard). MRIA, MAPS, HonFRCOG, HonFRCPsych, HonFRCPi, HonFRCSI, HonFIEI.
UN Special Envoy for Climate Change.
Mary Robinson Foundation, Trinity College, 6 South Leinster Street, DUBLIN 2, REPUBLIC OF IRELAND.
Tel (W): +353 (0)1 661 8427. info@mrfcj.org.
- 2002 **ROWLING, Dr Joanne Kathleen**. OBE, Knight of Légion d'Honneur. BA(Exe), HonDLitt(Dart, Exe, St And, Napier), Drhc(Edin).
Writer.
c/o Box 1, 44-46 Morningside Road, EDINBURGH, EH10 4BF.
- 2000 **SEN, Professor Amartya Kumar**. Nobel Laureate in Economic Sciences 1998. BA(Calcutta), PhD(Cantab). FBA.
Lamont University Professor, Harvard University. Professor Emeritus, Harvard University.
Department of Economics, Harvard University, CAMBRIDGE, MA 2138, UNITED STATES.
Tel (W): +1 617 495 1871; Fax: 01223 338500.
- 2002 **SHARP, Professor Phillip**. Nobel Laureate (shared) in Physiology or Medicine 1993. BA(Barbourville), PhD(Illinois).
Institute Professor, Massachusetts Institute of Technology. Director, Center for Cancer Research, Massachusetts Institute of Technology.
The David H. Koch Institute for Integrative Cancer Research, Massachusetts Institute of Technology, Room 76-461A, 500 Main Street, CAMBRIDGE, MA 02142, UNITED STATES.
Tel (W): 617-25(3)-6421; Fax: 617-25(3)-3867. sharp@mit.edu.

- 2016 **SMITH OF KELVIN, Lord (Robert Haldane)**. KT. HonPhD(Edin, Glas, Paisley). CA ICAS, FCIBS, Hon FCIIA. Chairman, Green Investment Bank. Life Peer, House of Lords. Green Investment Bank, Atria 1, 144 Morrison Street, EDINBURGH, EH3 8EX.
- 2012 **SOUTHERN, Professor Sir Edwin Mellor**. KB. BSc(Manc), PhD(Glas), HonDSc(Edin, Lund, Upsalla, Glasgow, Brookes and others). FRS, HonFMedSci. Member: EMBO; HUGO. Foreign Member AAAS. CSO, Oxford Gene Technology. Founder, Oxford Gene Technology; Professor of Biochemistry (Emeritus), University of Oxford. Oxford Gene Technology, Begbroke Science Park, Sandy Lane, Yarnton, OXFORD, OX5 1PF. Tel (W): 01865 845050. ed.southern@bioch.ox.ac.uk. RSE Prizes: Royal Medal 2012.
- 2008 **STODDART, Sir James Fraser**. KB. BSc, PhD, DSc (Edin), Hon DSc (B'ham, Twente). FRS, FRSC, FGANS, FAAAS, FRNASS. Board of Trustees Professor of Chemistry, Northwestern University. Emeritus Professor of Chemistry, University of California. Department of Chemistry, Northwestern University, 2145 Sheridan Road, EVANSTON, IL 60208-3113, UNITED STATES. Tel (W): +1-847-491-3793; Fax: -2346. stoddart@northwestern.edu. RSE Prizes: Royal Medal, 2010.
- 1993 **THOMAS, Sir John Meurig**. BSc, PhD, DSc(H-W, Birm, Wales), MA, ScD(Cantab), DUniv(OU), DLitt(CNA), HonDUniv(Wales, H-W, Birm, OU, Sydney, Clarkson), HonLLD(Wales). HonFREng, FLSW, FRS. Fullierian Professor of Chemistry, University of Cambridge. Department of Materials Science and Metallurgy, The Royal Institution & University of Cambridge, 27 Charles Babbage Road, CAMBRIDGE, CB3 0FS. Tel (W): 01223 334300; Fax: 0207 629 3569. jmt2@cam.ac.uk.
- 2013 **TIROLE, Professor Jean Marcel**. Chevalier Legion d'Honneur, Officier Ordre National du Merite. PhD, MIT; Engineer(Ecole Polytechnique, Ecole Nationale des Ponts et Chaussées). Member Academie des Sciences Morales et Politiques, FES, For Hon Memb AAAS, American Economic Association. Scientific Director, Institut d'Economie Industrielle (IDEI). Founding Member, Institute for Advanced Study in Toulouse; Chairman, Toulouse School of Economics. Institut d'Economie Industrielle (IDEI), Manufacture des Tabacs, Aile Jean-Jacques Laffont, 21 allée de Brienne, TOULOUSE, 31000, FRANCE. Tel (W): +33 561 12 86 42. jean.tirole@tse-fr.eu.
- 1996 **TOMBS OF BRAILES, The Lord (Francis Leonard)**. BSc(Lond), HonDSc(Eng) (QUB), DEd(CNA), HonLLD, DUniv(Strath), HonDSc(Aston, Lodz, Cran, Brad, City, Sur, Nott, Warw, Cantab). HonFICHEM, HonFICE, HonFIPRODE, HonFIMECHE, HonFIET, HonFRAeS, FREng. Former Chancellor, University of Strathclyde.
- 2016 **TREES OF THE ROSS, Professor The Lord Alexander John**. BVM&S, PhD(Edin). MRCVS. Emeritus Professor, University of Liverpool. Life Peer, House of Lords. House of Lords, LONDON, SW1A 0PW. Tel (W): 0207 219 7274. treesa@parliament.uk.

- 2010 **TURNER OF ECHINSWELL, The Rt Hon Lord (Jonathan Adair)**. MA (Cantab), HonD (City). Senior Fellow, Institute for New Economic Thinking. Institute for New Economic Thinking, C/O Lonworld, 22 Park Street, LONDON, W1K 2JB. Tel (W): 020 7499 4289; Tel (W): 020 7499 4288. adair.turner@ineteconomics.org; lina.morales@ineteconomics.org.
- 2000 **VARMUS, Professor Harold Eliot**. Nobel Laureate (shared) in Physiology or Medicine 1989. BA, MA, MD. ForMemRS. Head, National Cancer Institute, Memorial Sloan-Kettering Cancer Center. National Cancer Institute, National Institutes of Health, Memorial Sloan-Kettering Cancer Center, 31 Centre Drive, MSC 2590, Building 31, room 11A48, BETHESDA, MD 20892-2590, UNITED STATES. Tel (W): 212 639 6561; Fax: 212 717 3299.
- 1999 **WATSON, Professor James Dewey**. Nobel Laureate (shared) in Physiology or Medicine 1962. BS(Chicago), PhD(Indiana), HonDSc(various), HonLLD(NotreDame), HonMD(BuenosAires). ForMemRS. President, Cold Spring Harbor Laboratory. Cold Spring Harbor Laboratory, One Bungtown Road, COLD SPRING HARBOR, NY 11724, UNITED STATES.
- 2004 **WILSON, Professor Edward Osborne**. BS, MS (Alabama), PhD (Harvard). ForMem FRS, Hon FAAAS, Hon FAPS, Hon FNAS, Hon Life FAH, Hon Life FAGA, Hon Life FAHS, Hon Life FBES, Hon Life FESA, Hon Life FNES, Hon Life FZSL. Honorary Curator of Entomology, Harvard University. Museum of Comparative Zoology, Harvard University, 26 Oxford Street, CAMBRIDGE, MA 2138, UNITED STATES. Tel (W): +00 1 617 495 2315.
- 2016 **WITTEN, Professor Edward**. BA(Brandeis), MA, PhD(Princeton). ForMemRS, FAPS, FNAS, FAmPhilSoc, FelAmerican Academy of Arts and Sciences, FelParis Academy of Sciences. Charles Simonyi Professor, Institute for Advanced Study. School of Natural Sciences, The Institute for Advanced Study, Einstein Drive, PRINCETON, NJ 08540, UNITED STATES. Tel (W): +1 609 734-8021. witten@ias.edu.
- 2003 **WUTHRICH, Professor Kurt**. Nobel Laureate in Chemistry 2002. PhD (Basel), Drhc(Siena, Lausanne, Valencia, Sheffield, Lucknow, Pecs, Asunción, Moscow, Verona, Paris, Naples), DrPhil hc(Zürich). ForMemRS, Member EMBO, FAAAS, HonFRSC. Professor of Biophysics, ETH Zürich. Professor of Biophysics, The Scripps Research Institute; Cecil H. and Ida Green Professor of Structural Biology, The Scripps Research Institute. Department of Biology, ETH Zürich, ZURICH, CH-8093, SWITZERLAND. The Scripps Research Institute, 10550 North Torrey Pines Road, MB44, La Jolla, CA 92037, UNITED STATES. Tel (W): (0) 1 633 24 73; Fax: (0) 1 633 11 51. wuthrich@scripps.edu.

72 Honorary Fellows (16 March 2016)

CORRESPONDING FELLOWS OF THE SOCIETY

- 2014 **AITCHISON, Professor James Stewart.** BSc, PhD(H-W), Postdoctoral Member of Technical Staff at Bellcore USA. FRSC, FAAAS, FOSA, FlnstP, Senior Member IEEE.
Professor and Nortel Chair in Emerging Technology, University of Toronto. Department of Electrical and Computer Engineering, University of Toronto, 10 King's College Road, TORONTO, ON, M5S 3G4, CANADA.
Tel (W): +1 416 946 7349. stewart.aitchison@utoronto.ca.
- 2010 **ARMITAGE, Professor David Richard.** MA, PhD(Cantab) Hon.MA(Harvard). FRHistS.
Lloyd C. Blankfein Professor of History, Harvard University. Department of History, Harvard University, Robinson Hall, 35 Quincy St, CAMBRIDGE, MA 02138, UNITED STATES.
Tel (W): 1 617 495-807. armitage@fas.harvard.edu.
- 2005 **ASHENFELTER, Professor Orley C.**
Joseph Douglas Green 1895 Professor of Economics, Princeton University. Former President of the American Economic Association.
Industrial Relations Section, Princeton University, Firestone Library, PRINCETON, NJ 8544, UNITED STATES.
c6789@princeton.edu.
- 2006 **BAIER, Professor Paul Walter.** Dipl.-Ing, Dr-Ing, Dr-Ing habil, Hon D (Tech. Univ. Munich). FIEEE.
Professor of Radio Communications and Fundamentals of Electrical Engineering, Technical University of Kaiserslautern.
Faculty of Electrical and Information Engineering, University of Kaiserslautern, P O BOX 3049, KAISERSLAUTERN, 67653, GERMANY.
Tel (W): +49 631 205 2075; Fax: +49 631 205 3612. baier@rhrk.uni-kl.de.
- 2001 **BARNDORFF-NIELSEN, Professor Ole Eiler.** ScD. Mem Academia Europaea, Member of Royal Danish Academy of Sciences and Letters, Honorary Fellow of the Royal Statistical Society.
Professor, Department of Mathematics, University of Århus.
Department of Mathematical Sciences, University of Århus, Ny Munkegade, ÅRHUS C., 8000, DENMARK.
Tel (W): +45 2338 2069. oebn@imf.au.dk.
- 2012 **BARRY, Professor David Andrew.** BA, BSc, BAppSci, PhD, DSc, DEng. Fellow, AGU; FICE, FCIWEM, FIMA, FHEA.
Former Professor of Environmental Engineering, Ecole Polytechnique Fédérale de Lausanne.
andrew.barry@epfl.ch.
- 2016 **BIRKS, Professor Harry John Betteley.** BA, PhD, MA, ScD (Cantab), HonPhD (Lund). ForMembDNVA, ForMembKVA.
Professor Emeritus, University of Bergen. Professor Emeritus, University College London.
Department of Biology, University of Bergen, PO Box 7380, BERGEN, N-5020, NORWAY.
Tel (W): 0047 55583350. john.birks@bio.uib.no.

- 2001 **BOYLE, Professor Peter.** BSc, PhD(Glas). FFPH, FRCPS (Glas), FMedSci. Former Director, International Agency for Research on Cancer, Lyon. Tel (W): +33 4 72 73 85 77; Fax: +39 (02) 57 48 99. peter.boyle@i-pri.org.
- 2004 **BRIDGES, Professor Douglas Sutherland.** DSc, DPhil (Oxon), BSc, DipEd (Edin), MSc (Newc'le). Professor of Pure Mathematics, University of Canterbury. Department of Mathematics and Statistics, University of Canterbury, Private Bag 4800, CHRISTCHURCH, 8140, NEW ZEALAND. Tel (W): 00 64 3 364 2600; Fax: 00 64 3 364 2587. douglas.bridges@canterbury.ac.nz.
- 2004 **BUCHSTABER, Professor Victor Matveevich.** PhD, DSc (Moscow State). CorrMemb Russian Academy of Sciences. Principal Researcher, Steklov Mathematical Institute. Professor, Moscow State University; Professor Emeritus, University of Manchester. buchstab@mi.ras.ru; buchstab@mendeleev.ru.
- 2009 **BUYUKOZTURK, Professor Oral.** MSCE (Istanbul); MS, PhD (Cornell). Professor of Civil and Environmental Engineering, Massachusetts Institute of Technology. Department of Civil and Environmental Engineering, Massachusetts Institute of Technology, 77 Massachusetts Avenue, Room 1-280, CAMBRIDGE, MA 2139, UNITED STATES. Tel (W): (617) 253 7186. obuyuk@mit.edu.
- 2016 **CALL, Professor Josep.** Llicenciat(Barc), MA, PhD(Emory, USA). FAPA. Professor, University of St Andrews. Director, Wolfgang Köhler Primate Research Center. School of Psychology and Neuroscience, University of St Andrews, St Mary's Quad, South Street, ST ANDREWS, FIFE, KY16 9JP. Tel (W): +49 341 3550 614. jc276@st-andrews.ac.uk.
- 2011 **CAMPBELL, Professor Alastair Vincent.** MA, BD (Edin), THD Summa cum laude (San Francisco Theological Seminary). Honorary Vice-President, Institute of Medical Ethics. Chen Su Lan Centennial Professor in Medical Ethics, National University of Singapore. Director, Centre for Biomedical Ethics, National University of Singapore; Honorary Vice-President, Institute of Medical Ethics. Centre for Biomedical Ethics, Yong Loolin School of Medicine, Dean's Office, 1E Kent Ridge Road, NUHS Tower Block Level 11, SINGAPORE 119228, SINGAPORE. Tel (W): +65 65167201; Fax: +65 67789527. alastair_v_campbell@nuhs.edu.sg; rosnizah_mohd_ali@nuhs.edu.sg.
- 2016 **CASELL, Professor Justine.** DEUG (Besançon), BA (Dartmouth), MLitt (Edin), PhD (Chicago). FAAAS. Associate Dean for Technology Strategy and Impact, School of Computer Science, Carnegie Mellon University. Language Technologies Institute, Carnegie-Mellon University, Gates 4109, 5000 Forbes Avenue, PITTSBURGH, PA 15213-3890, UNITED STATES. Tel (W): +1 412 204 6268. Justine@cs.cmu.edu.

- 2014 **COWAN, Professor James Allan.** BSc(Glasg), PhD(Cantab), NATO postdoc(California). FAAAS, FACS, FRSC.
Melvin S. Newman Professor of Chemistry and Biochemistry, Ohio State University.
Department of Chemistry, The Ohio State University, 100 West 18th Avenue, COLUMBUS, OH 43210, UNITED STATES.
Tel (W): 614-292-2703. cowan@chemistry.ohio-state.edu.
- 2011 **CUMINATO, Professor Jose Alberto.** BA, MSc (Sao Paulo); MSc, PhD (Oxon). SIAM, ICIAM, SBMAC.
Professor of Applied Mathematics, University of Sao Paulo. Visiting Professor, University of Strathclyde.
Universidade de Sao Paulo, Av. do Trabalhador SaoCarlense, 400, P.O. Box 668, 13560-970 SAO CARLOS SP, BRAZIL.
Tel (W): +55 16 33739695. jacumina@icmc.usp.br.
- 2015 **DAVIDSON, Professor Susan Bridget.** ACM Fellow, Trustees Council of Penn Women/Provost Award. BA(Cornell), MSE, MA, PhD(Princeton).
Computing Research Association Board of Directors, Fulbright Scholar (2004). Professor of Computer and Information Science, University of Pennsylvania. Department of Computer and Information Science, University of Pennsylvania, Levine Hall, 3330 Walnut Street, PHILADELPHIA, PA 19104-6389, UNITED STATES.
Tel (W): 215-898-3490. susan@cis.upenn.edu.
- 2001 **DUNBAR, Dr Bonnie Jean.** BSc, MSc(Wash), PhD(Houst), HonDEng(Glas), HonDLitt (Strath).
M.D. Anderson Professor and Director of Aerospace Engineering, University of Houston. Dunbar International LLC.
Department of Mechanical Engineering, University of Houston, N233, Engineering Building 1, HOUSTON, TX, 77204-4006, UNITED STATES.
Tel (W): 713-743-4528. bjdunbar@uh.edu.
- 2007 **DUNCAN, Professor Ian.** MA (Cantab), PhD (Yale).
Florence Green Bixby Professor of English, University of California, Berkeley. Department of English, University of California-Berkeley, 322 Wheeler Hall, BERKELEY, CA 94720-1030, UNITED STATES.
Tel (W): 510 642 2770; Tel (Mob): 510 502 2518; Fax: 510 642 8738. iduncan@berkeley.edu.
- 2006 **DUNCAN, Professor Ian David.** BVMS, PhD (Glas). FRCVS, FRCPath.
Professor of Neurology, University of Wisconsin - Madison. Department of Medical Sciences, School of Veterinary Medicine, University of Wisconsin - Madison, 4470 Vet.Med.Building, 2015 Linden Drive, MADISON, WI 53706-1102, UNITED STATES.
Tel (W): 608 263 9828; Fax: 608 265 2474. duncan@svm.vetmed.wisc.edu.
- 2015 **EAVES, Professor Connie Jean.** BA, MSc(Queen's, Ontario), PhD(Manc). Fell Royal Society of Canada.
Distinguished Scientist, Terry Fox Laboratory, BC Cancer Agency. Terry Fox Laboratory, BC Cancer Agency, 675 West 10th Ave, VANCOUVER, BC V5Z 1L3, CANADA.
Tel (W): 604 675 8122. ceaves@bccrc.ca; akotzer@bccrc.ca.

- 2012 **ELTAYEB, Professor Ibrahim Abdel Razag.** BSc(Lond), PhD(N'cle). Fellow of the African Academy of Sciences, Associate of Royal Astronomical Society of London, Fellow of the Academy of Sciences of the Developing World (TWAS). Professor of Mathematics, Sultan Qaboos University. Department of Mathematics and Statistics, College of Science, Sultan Qaboos University, MUSCAT 123, SULTANATE OF OMAN.
Tel (W): + 968 2414 1427. ieltayeb@squ.edu.om.
- 2005 **FREY, Professor Bruno S.** BA (Basle), PhD, Habil, Hon Doc(St Gallen, Gothenberg). FPCS (USA). Permanent Visiting Professor, University of Basel. Former Distinguished Professor of Behavioural Science, Warwick Business School, University of Warwick; Former Distinguished Professor of Economics, University of Zurich; Professor of Economics, Zeppelin University, Friedrichshafen; Research Director, Center for Research in Economics, Management and the Arts; Managing Editor, Kyklos. Department of Economics, University of Zurich, Hottingerstrasse 10, ZURICH, CH-8032, SWITZERLAND.
Tel (W): +41 44 634 37 31. bruno.frey@econ.uzh.ch.
- 2015 **FU, Professor Bojie.** BSc, MSc(Shaanxi Normal), PhD(Peking/Stirling), Postdoc(KU Leuven). Academician CAS, FTWAS. Professor in Physical Geography and Landscape Ecology, Research Center for Eco-Environmental Sciences, CAS. Director, Department of Earth Sciences, National Natural Science Foundation of China. Research Center for Eco-Environmental Sciences, CAS, 18 ShuangQing Road, Haidian District, BEIJING, 100085, CHINA.
Tel (W): +86-13910623747. bfu@rcees.ac.cn.
- 2005 **GORDON, Professor Cameron McAllan.** BA, MA, PhD. Sid W. Richardson Foundation Regents Professor of Mathematics, University of Texas at Austin. Department of Mathematics, University of Texas, 1 University Station C1200, AUSTIN, TX 78712-0257, UNITED STATES.
Tel (W): (512) 471 1173. gordon@math.utexas.edu.
- 2015 **GRIMSHAW, Professor Jeremy Michael.** MB ChB(Edin), PhD(Abdn). FCAHS, FRCGP, MRCGP. Senior Scientist, Clinical Epidemiology Program, Ottawa Hospital Research Institute. Professor, Department of Medicine, University of Ottawa. Clinical Epidemiology Program, Ottawa Hospital Research Institute, Ottawa Hospital - General Campus, 501 Smyth Road, Box 711, OTTAWA, ONTARIO, K1H 8L6, CANADA.
Tel (W): +1 613 737 8899. jgrimshaw@ohri.ca; vperreault@ohri.ca.
- 2014 **GROSZ, Professor Barbara.** AB(Cornell), MA, PhD(UC Berkeley). FACM, FAAAS, FAAAI, MembNAE, Memb American Ac of Arts and Sciences. Higgins Professor of Natural Sciences, Harvard University. School of Engineering and Applied Sciences, Harvard University, Maxwell-Dworkin, Room 249, 33 Oxford Street, CAMBRIDGE, MA 02138, UNITED STATES.
Tel (W): (617) 495-3673. grosz@eecs.harvard.edu; scardillo@seas.harvard.edu.

- 2007 **HANSKI, Professor Ilkka Aulis.** Suomen Valkoisen Ruusun I luokan ritarimerkki (Finnish Decoration). MS, BS (Helsinki), DPhil (Oxon). ForMemRSAS, ForMemRS, ForMemAAAS, ForMemDANL, MFAFL, Mem Academia Europaea.
Professor of Zoology; Research Professor, University of Helsinki. Metapopulation Research Group, Department of Biosciences, University of Helsinki, PO Box 65 (Viikinkaari 1), HELSINKI, FINLAND.
Tel (W): +358 9 191 57745; Fax: +358 9 191 57694. ilkka.hanski@helsinki.fi.
- 2008 **HEMLEY, Dr Russell Julian.** BA (Wesleyan), MA, PhD (Harv). MNAS, MAAAS, FAGU, FAPS, FMSA.
Staff Scientist, Carnegie Institute of Washington. Director, Carnegie Institute of Washington.
Geophysical Laboratory, Carnegie Institute of Washington, 5251 Broad Branch Rd. NW, WASHINGTON, DC 20015, UNITED STATES.
Tel (W): +1 202 478 9851; Fax: +1 202 478 8901. rhemley@ciw.edu.
- 2008 **HUBER, Professor Johannes.** Dipl.-Ing Univ (Tech Univ, Munich), Dr.-Ing, Dr.-Ing Habil (Federal Armed Forces University, Munich). FIEEE (USA), Fellow Bavarian Academy of Sciences and Humanities.
Professor, Universität Erlangen-Nürnberg.
Department for Electrical, Electronics, and Communications Engineering (DEEI), Universität Erlangen-Nürnberg, Cauerstraße 7, ERLANGEN, 91058, GERMANY.
Tel (W): +49 9131 85 27112; Fax: +49 9131 85 28919. johannes.huber@fau.de.
- 2010 **HUDSON, Professor Peter John.** BSc (Leeds), DPhil (Oxon). FRS.
Director of Life Sciences, The Pennsylvania State University.
201 Life Sciences, The Pennsylvania State University, UNIVERSITY PARK, PA 16802, UNITED STATES.
pjh18@psu.edu.
- 2011 **HUNTER, Professor Christopher Arthur.** BSc, PhD (Glas). FAAM.
Professor of Pathobiology, University of Pennsylvania.
Department of Pathobiology, University of Pennsylvania, School Veterinary Medicine, Rm 313 Hill Pavilion, 380 South University Avenue, PHILADELPHIA, PA19104-4539, UNITED STATES.
Tel (W): 215-573-7772. chunter@vet.upenn.edu.
- 2016 **JONES, Professor Anthony Edward.** CBE. BA(Newport S. Wales), MFA(Tulane), DLitt (Glasg), DFA(Art Inst. Chicago, Maryland Ins, Memphis), LLD(Lincoln). HonAIA, FRCA FRSA.
The Nerman Family President, Kansas City Art Institute.
Office of the President, Kansas City Art Institute, 4415 Warwick Blvd., KANSAS CITY, MO 64111-1820, UNITED STATES.
Tel (W): 816 802 3422. tonyjones@kcai.edu.
- 2001 **KLIBANOV, Professor Alexander M.** PhD. Member US Acad Sci, US National Academy of Engineering, Founding Fellow American Institute of Medical & Biological Engineering.
Professor of Chemistry and Bioengineering, Massachusetts Institute of Technology.
Department of Chemistry, Massachusetts Institute of Technology, Bldg. 56 - 579, CAMBRIDGE, MA 2139, UNITED STATES.
Tel (W): 001 617 253 3556; Fax: 001 617 252 1609. klibanov@mit.edu.

- 2007 **KRYLOV, Professor Nicolai Vladimirovich.** PhD, DSc (Mosc). Fellow American Academy of Arts and Sciences. Samuel G Ordway Professor of Mathematics, University of Minnesota. School of Mathematics, University of Minnesota, 127 Vincent Hall, MINNEAPOLIS, MN 55455, UNITED STATES.
Tel (W): +1 612 625 8338. krylov@math.umn.edu.
- 2007 **LAERUM, Professor Ole Didrik.** Order of Commander of St Olav. MD, PhD (Oslo), Hon DSc (Buch), Hon D (Copen, Buch). Professor (adj.) of Experimental Pathology and Oncology, University of Copenhagen. Former President, Norwegian Academy of Science & Letters. Finsen Laboratory and Biotechnology Research and Innovation Centre, University of Copenhagen, Ole Maaløe's vej 5, 2200, COPENHAGEN N, DENMARK.
Tel (W): 004 7559 72572. Ole.Laerum@gades.uib.no.
- 2011 **LEWIS, Professor Norman George.** BSc (Strath), PhD (British Columbia). Member: Phytochemical Society of North America; American Society of Plant Biologists; American Chemical Society. Regents' Professor, Washington State University. Kate Eisig-Tode Distinguished Professor, Washington State University; Director, Institute of Biological Chemistry, Washington State University. Institute of Biological Chemistry, Washington State University, PO Box 646340, PULLMAN, WA 99164-6340, UNITED STATES.
Tel (W): 509-335-2682; Fax: 509-335-8206. lewisn@wsu.edu.
- 2005 **LOFTUS, Professor Elizabeth.** BA (UCLA), MA, PhD(Stanford), Hon DSc(Miami, Ports), Dhc(Leiden), DLL(John Jay). MNAS, FAAAS; Hon FBPsychS. Distinguished Professor of Psychology and Social Behaviour, University of California, Irvine. Affiliate Professor, University of Washington. 2393 Social Ecology II, University of California, IRVINE, CA 92697-7085, UNITED STATES.
Tel (W): +949 824 3285; Fax: (949) 824 3002. eloftus@uci.edu.
- 2007 **McALLISTER, Professor Ian.** BA (Thames Poly), MSc, PhD (Strath). FASSA. Professor of Political Science, Australian National University. Research School of Social Sciences, Australian National University, H C Coombes Building, CANBERRA, ACT 0200, AUSTRALIA.
Tel (W): (0)2 6125 5553; Fax: (0)2 6125 5553. ian.mcallister@anu.edu.au.
- 2008 **McDUFF, Professor Dusa Margaret.** BSc (Edin), PhD (Cantab), Hon DSc (Edin, York). FRS, FAAAS. Helen Lyttle Kimmel '42 Professor of Mathematics, Columbia University. Mathematics Department, Barnard College, Columbia University, 2990 Broadway, NEW YORK, NY 10027, UNITED STATES.
Tel (W): 01 212 854 4112; Fax: 01 212 854 8962. dmcduff@barnard.edu.
- 2003 **McGREW, Professor William Clement.** BS(Okl), Rhodes Scholar, DPhil (Oxon), PhD(Stir). FAAAS. Emeritus Professor of Evolutionary Primatology, University of Cambridge. Corpus Christi College, Trumpington Street, CAMBRIDGE, CB2 1RH. wcm21@cam.ac.uk.

- 2007 **McKAY, Dr Ronald D G.** BSc, PhD (Edin).
Lieber Institute for Brain development, 855 North Wolfe Street, Suite 300,
3rd Floor, BALTIMORE, MD 21205, UNITED STATES.
jean.dubose@libd.org.
RSE Prizes: CRF Prize Lecture 16th Award 2004-5.
- 2013 **MacMILLAN, Professor David William Cross.** BSc(Glas), PhD(California
Irvine). FRS, FAAAS.
James S. McDonnell Distinguished University Professor of Chemistry,
Princeton University. Chair, Department of Chemistry, Princeton University;
Director, Merck Center for Catalysis at Princeton, Princeton University.
Department of Chemistry, Princeton University, 116 Frick Chemistry
Laboratory, Washington Road, PRINCETON, NJ 08540, UNITED STATES.
Tel (W): 626-354-7502. dmacmill@princeton.edu; cp@princeton.edu.
- 2009 **MANGEL, Professor Marc Steven.** BS, MS (Illinois), PhD (British Columbia),
Hon DSc (Guelph). FAAS, FAIFRB, FSIAM.
Distinguished Research Professor of Mathematical Biology, University of
California, Santa Cruz.
Center for Stock Assessment Research, University of California, The Jack
Baskin School of Engineering, SANTA CRUZ, CA 95064, UNITED STATES.
Tel (W): (831) 234 2970. msmangel@ucsc.edu.
- 2001 **MAZ'YA, Professor Vladimir.** Hons Dip(Leningrad), Cand.Math-
MechSc(Mosc), Doct. Math-MechSc(Leningrad), Drhc(Rostock).
Professor of Mathematics, Linköping University.
Department of Mathematics, Linköping University, LINKOPING, 58183,
SWEDEN.
Tel (W): +46 (13) 282373; Fax: +46 (13) 285760. vlmaz@mai.liu.se.
- 2004 **MECKLENBRAUKER, Professor Wolfgang F G.** Dipl-Ing (Aachen), Dr -Ing
(Darmstadt). FIEEE, Mem NY A S, Corr Mem Austrian A S.
Emeritus Professor, Vienna University of Technology.
Institut für Nachrichtentechnik und Hochfrequenztechnik, Vienna University
of Technology, Gusshausstrasse 25/389, WIEN, 1040, AUSTRIA.
Tel (W): +43 1 58801 38929; Fax: +43 (1) 58801 3899. wmecklen@pop.
tuwien.ac.at.
- 2002 **MILLER, Professor David Andrew Barclay.** BSc(St And), PhD(H-W),
Drhc(Vrije), HonDEng (H-W). FRS, FIEEE, FAPS, FOSA, MNAS, MNAE.
W. M. Keck Foundation Professor of Electrical Engineering and Professor by
Courtesy of Applied Physics, Stanford University. Co-Director, Stanford
Photonics Research Center, Stanford University; Professor by Courtesy of
Applied Physics, Stanford University.
Ginzton Laboratory, Stanford University, Spilker Building, 348 Via Pueblo
Mall, STANFORD, CA 94305-4088, UNITED STATES.
Tel (W): +1 650 723 0111; Fax: +1 (650) 725 9355. dabm@ee.stanford.edu.
- 2015 **MOORE, Professor J Strother.** PhD(Edin), SB(MIT). FNAE, FACM, FAAAAI.
Admiral B.R. Inman Centennial Professor of Theoretical Computer Science,
University of Texas at Austin.
Computer Science Department, University of Texas at Austin, 2317
Speedway, Stop D9500, AUSTIN, TX 78712 - 1757, UNITED STATES.
Tel (W): 1 512 471-9568. moore@cs.utexas.edu.

- 2013 **MUIR, Professor Thomas William.** BSc, PhD(Edin). FAAAS.
Van Zandt Williams, Class of 1965, Professor of Chemistry, Princeton University.
Princeton University, Frick Chemistry Laboratory, PRINCETON, NJ 08544, UNITED STATES.
Tel (W): 609258 5778. muir@princeton.edu.
- 2013 **NDUNG'U, Professor Joseph Mathu.** BVM(Nairobi), PhD(Glasg).
Head of Human African Trypanosomiasis and Other Neglected Diseases Programme, Foundation for Innovative New Diagnostics.
Foundation for Innovative New Diagnostics (FIND), Campus Biotech, Building B2, Level 0, 9 Chemin des Mines, GENEVA, 1202, SWITZERLAND.
joseph.ndungu@finddx.org.
- 2003 **NEUNZERT, Professor Helmut.** PhD(Aachen), Drhc(Johannes Kepler University, Linz, Austria and Chalmers Technical University, Goeteborg, Sweden).
Former Emeritus Professor of Mathematics, Technical University of Kaiserslautern. Member, Scientific Advisory Board, Fraunhofer-Institute for Industrial Mathematics.
Fraunhofer-Institute for Industrial Mathematics ITWM, Fraunhofer-Platz 1, KAISERSLAUTERN, 67663, GERMANY.
Tel (W): 0049 631 31600 431. neunzert@itwm.fhg.de.
- 2001 **OLSEN, Professor Birger Munk.** Agrégé de l'Université(France), DLitt(Sorbonne). Mem Academia Europaea, Académie des Inscriptions et Belles Lettres(France), Academia Romania, Knight of Dannebrog, OH Ordre National du Mérite(France), Comm.Ordinul National "Pentru Merit"(Romania).
Professor of Classics, University of Copenhagen.
Institute for Greek and Latin, University of Copenhagen, Njalsgade 92, COPENHAGEN S, 2300, DENMARK.
Tel (W): (45) 3532 8144; Fax: (45) 3532 8155. bmo@hum.ku.dk.
- 2007 **PALOUS, Professor Jan.** MA, RNDr, DSc (Charles University, Prague), DSc (Acad Sci of the Czech Republic).
Professor, Astronomical Institute v.v.i., Czech Academy of Sciences.
Astronomical Institute, Academy of Sciences of the Czech Republic, Bocni II-1401, PRAGUE 4, CZECH REPUBLIC.
Tel (W): +420 226 258440. palous@ig.cas.cz.
- 2016 **PARKER, Professor Noel Geoffrey.** Knight Grand Cross, Order of Isabel the Catholic, and Order of Alfonso X the Wise (Spain). BA, MA, PhD, DLitt (Cantab). FBA, FRHistS, CorrFKNAW, Miembro Real Academia Hispano-Americana (Cadiz, Spain) Miembro Corr Real Academia de la Historia (Madrid, Spain).
Andreas Dorpalen Professor of European History, Ohio State University.
History, The Ohio State University, 106 Dulles Hall, 230 Annie and John Glenn Avenue, COLUMBUS OH 43210, UNITED STATES.
Tel (W): 001 614 292 6721. parker.277@osu.edu.

- 2016 **PARKIN, Professor Stuart Stephen Papworth.** BA, MA, PhD (Cantab). FRS, FAAAS, HonFIAS, FTWAS, FIEEE, FloP.
Director, Max Planck Institute of Microstructure Physics.
Max Planck Institute for Microstructure Physics, Weinberg 2, HALLE, SAALE, 06120, GERMANY.
Tel (W): +49 (0) 345 558265. stuart.parkin@mpi-halle.mpg.de.
- 2004 **PEGG, Professor David Thomas.** BSc, PhD (Qland). FAAS, FInstP.
Professor of Physics, Griffith University.
School of Science, Griffith University, Kessels Road, Nathan, BRISBANE, QLD 4111, AUSTRALIA.
Tel (W): +61 7 3875 7152; Fax: +61 (7) 3875 7656. d.Pegg@griffith.edu.au.
- 2013 **POOR, Professor Harold Vincent.** BEE(Auburn), MS(Auburn), MA(Princeton), PhD(Princeton), HonDEng(HKUST), HonDTech(Aalborg), HonDSc(Edin). MemberUSNAS, InternationalFRAEng,FAAAS, FIET, FASEE, MemberNAE, FOSA, FIMS, FASA, FAAAS, FIEEE, Eminent Member Eta Kappa Nu, ForMemb RS.
Michael Henry Strater University Professor of Electrical Engineering, Princeton University. Dean of School, Princeton University.
School of Engineering and Applied Science, Princeton University, C230 Engineering Quadrangle, Olden Street, PRINCETON, NJ 08544, UNITED STATES.
Tel (W): +1 (609) 258-2260. poor@princeton.edu.
- 2015 **RAO, Professor Zihe.** BSc, MSc(CAS), PhD(Melbourne), HonDSc(Glas), Hon Degree(Hong Kong Baptist University). Member CAS, Member TWAS.
Professor and Director of Laboratory of Structural Biology, Tsinghua University. Honorary Professorial Fellow, University of Melbourne.
Laboratory of Structural Biology, Tsinghua University, Room 201, New Life Sciences Building, BEIJING, 100084, CHINA.
Tel (W): +86-10-62771493. raozh@nankai.edu.cn; raozh@mail.tsinghua.edu.cn; raozh@xtal.tsinghua.edu.cn; secretary@xtal.tsinghua.edu.cn.
- 2015 **REID, Professor Nancy Margaret.** BMath(Waterloo), MSc(British Columbia), PhD(Stanford). FAAAS, FRSC, FIMS, FASA.
Canada Research Professor of Statistics, University of Toronto.
Department of Statistical Sciences, University of Toronto, Room 6019, 100 St. George Street, TORONTO, ONTARIO, M5S 3G3, CANADA.
Tel (W): (416) 978-5046. reid@utstat.utoronto.ca.
- 2016 **ROSS, Professor Seamus.** AB (Vassar), MA (Penn), DPhil (Oxon).
Professor, University of Toronto.
Faculty of Information, University of Toronto, Bissell Building, 140 St George Street, TORONTO, ONTARIO, M5S 3G6, CANADA.
Tel (W): 416 5613063. seamus.ross@utoronto.ca.
- 2010 **SCOTT, Mr David Maxwell.** BSc (Edin). CEng, FIStructE, Hon Fellow, American Institute of Architects.
Structural Engineering Discipline Lead, Laing O'Rourke. Vice Chairman, Council on Tall Buildings and Urban Habitat.
Laing O'Rourke, Bridge Place 1 & 2, Anchor Boulevard, Crossways, DARTFORD, Kent, DA2 6SN.
davidscott@laingorourke.com.

- 2008 **SCOTT, Dr John Donald.** BSc (H-W), PhD (Aberd). FRs.
Investigator, University of Washington. Professor of Pharmacology.
Howard Hughes Medical Institute, University of Washington, Box 357750,
Room K536C HSB, SEATTLE, WA 98195-7750, UNITED STATES.
Tel (W): +1 206 685 7204; Fax: +1 206 616 4230. scottjd@uw.edu.
- 2009 **SHER, Professor Richard B.** BA (George Wash), MA, PhD (Chic). FRHistS.
Distinguished Professor of History, New Jersey Institute of Technology.
Federated Department of History, New Jersey Institute of Technology,
University Heights, NEWARK, NJ 07102-1982, UNITED STATES.
Tel (W): 973-596-3377; Fax: 973-762-3039.
- 2010 **STIRLING, Professor William George.** BSc, PhD (Edin). FlInstP.
Director, Institut Laue-Langevin.
Institut Laue-Langevin, BP 156, 71 avenue des Martyrs, GRENOBLE, Cedex 9,
38042, FRANCE.
Tel (W): 33 (0) 476 207174; Tel (W): 33 (0) 476 207100; Tel (Mob): 33 (0)
608 529247. stirling@ill.eu; cuccari@ill.eu.
- 2015 **TENG, Professor Jin-Guang.** BEng(Zhejiang), PhD(Sydney), RPE. FHKEng,
FHKIE, FIIFC, FIABSE.
Chair Professor of Structural Engineering and Director of Research Institute
for Sustainable Urban Development, Hong Kong Polytechnic University.
Research Institute for Sustainable Urban Development, Hong Kong
Polytechnic University, Hung Hom, KOWLOON, HONG KONG.
Tel (W): +852 2766 6012; Fax: +852 2766 1354. cejgteng@polyu.edu.hk.
- 2006 **THAPAR, Professor Romila.** BA (Punjab), BA, PhD (Lond), Hon DLitt
(Chicago, Oxon, Edin). Corr FBA, Hon Fellow (Oxon, London).
Emeritus Professor of Ancient History, Jawaharlal Nehru University.
romila@spacpl.com.
- 2009 **THEODORIDIS, Professor Sergios.** BSc (Athens), MSc, PhD (Birm). FIEEE,
FIET.
Professor of Signal Processing and Communications, University of Athens.
Department of Informatics and Telecommunications, University of Athens,
Panepistimiopolis, Ilissia, ATHENS, 157 84, GREECE.
Tel (W): 210 727 5328; Fax: 210 727 5214. stheodor@di.uoa.gr.
- 2012 **THOMPSON, Professor Kevin.** OBE, Officier de L'Ordre des Arts et des
Lettres, Freeman of the City of London. MA, PhD(Lond), Hon
DArts(Plymouth), GRSM, LRAM, FTCL(Conducting), ARMCM. FRCM,
HonFTCL, Hon FBC, FRSA, Fellow of the Royal Asiatic Society, Patron Royal
Overseas League (Hong Kong), Fellow of the Royal Commonwealth Society
(Hong Kong).
Emeritus Professor, University of Plymouth. Honorary Fellow, Academy of St
Cecilia; Winston Churchill Fellow; Master, Diretor do Colegio, Universidade
de Macau, Professor Especialmente Recrutado.
SQ 6A, Universidade de Macau, Avenida Padre Tomás Pereira, TAIPA,
MACAU SAR.
Tel (W): 00 853 2883 1256; Tel (Mob): 00 853 6280 6661. kitthompson@
umac.mo.

- 2007 **THOMSON, Professor Angus William.** BSc, PhD, DSc (Aberd), MSc, DSc (Med) (Birm). FRCPath, FRSB.
Distinguished Professor of Surgery, University of Pittsburgh School of Medicine. Professor of Immunology, Professor of Microbiology & Molecular Genetics, Professor of Clinical & Translational Science.
Thomas E. Starzl Transplantation Institute, University of Pittsburgh School of Medicine, 200 Lothrop Street, BST W1544, PITTSBURGH, PA 15213, UNITED STATES.
Tel (W): 412 624 6392; Fax: 412 624 1172. thomsonaw@upmc.edu.
- 2013 **VIRLOGEUX, Dr Michel.** Chevalier de La Légion d'Honneur. Graduate, Ecole Polytechnique and Ecole Nationale des Ponts et Chaussées. Docteur Ingénieur of the Pierre et Marie Curie University (Paris). FIStructE, FICE, Fellow of the Indian National Academy of Engineering, International FEng.
Private consultant. Professor of Bridge Design and Construction, Ecole Nationale des Ponts et Chaussees, Paris.
24 Rue de la Division Leclerc, BONNELLES, 78830, FRANCE.
agnes.oussset@laposte.net; francoise.micheau@freyssinet.com.
- 2008 **WALSH, Professor Frank Sinclair.** BSc (Strath), PhD (UCL), Hon D (Perugia, Bologna), Hon DSc (Strath), Hon LLD (Dund). FMedSci, FKC.
Ossianix Inc, 609 Pembroke Road, BRYN MAWR, PA 19010, UNITED STATES.
Tel (W): 00 1 484 767 2843. walsh@ossianix.com.
- 2004 **WATSON, Professor Alan William Alexander Jardine.** MA, LLB(Glas), MA, DPhil, DCL (Oxon), LLD(Edin), *Drhc*(Glas, Edin, Pret, Palermo, Belgr).
Distinguished Research Professor, University of Georgia.
School of Law, University of Georgia, Herly Drive, ATHENS, GA 30602-6012, UNITED STATES.
Tel (W): 706 542 5566; Fax: 706 542 5556. wawatson@uga.edu.
- 2008 **WILSON, Professor Ian Andrew.** BSc (Edin), DPhil, DSc (Oxon), Hon DSc (St And). FRS, FAAAS.
Hansen Professor of Structural Biology, The Scripps Research Institute. Chair, Department of Integrative Structural and Computational Biology, The Scripps Research Institute.
Department of Integrative Structural and Computational Biology, The Scripps Research Institute, BCC 206, 10550 North Torrey Pines Road, LA JOLLA, CA 92037, UNITED STATES.
Tel (W): 00 1 858 784 9706; Fax: 00 1 858 784 2980. wilson@scripps.edu.
- 2014 **ZACCAI, Dr Giuseppe.** BSc, PhD(Edin).
Directeur de Recherche Emérite CNRS, Institut de Biologie Structurale.
Institut de Biologie Structurale, 41 rue Jules Horowitz, GRENOBLE CEDEX 1, 38027, FRANCE.
Tel (W): +33 4 76207679. zaccai@ill.fr.

- 2001 **ZIMMERMANN, Professor Reinhard.** Doctorate in Law: Hamburg; Honorary Doctorates in Law: Chicago, Aberdeen, Maastricht, Lund, Edinburgh, Cape Town, Lleida, Stellenbosch and McGill. Member: Academy of Sciences, Göttingen. Corresponding Member: Bavarian Academy of Letters and Sciences; Royal Dutch Academy of Sciences; Austrian Academy of Letters and Sciences; Academy of Sciences of Torino; FBA. Director, Max Planck Institute for Comparative and International Private Law. Professor of Private Law, University of Regensburg; Affiliate Professor of Roman Law and Legal History, Bucerius Law School, Hamburg. Max Planck Institute for Comparative and International Private Law, Mittelweg 187, HAMBURG, 20148, GERMANY. Tel (W): (0)40 419 00 401; Fax: (0)40 419 00 402. r.zimmermann@mpipriv.de.

75 Corresponding Fellows (6 April 2016)

FELLOWS OF THE SOCIETY

- 2000 **ABRAMSKY, Professor Samson.** MA(Cantab), DipCompSci(Cantab), PhD(Lond). Mem Academia Europaea, FRS.
Professor, Oxford University Computing Laboratory, University of Oxford.
Department of Computer Science, University of Oxford, Wolfson Building,
Parks Road, OXFORD, OX1 3QD.
Tel (W): 01865 273840. samson@comlab.ox.ac.uk.
- 2007 **ACKLAND, Professor Graeme John.** BA, DPhil (Oxon). FInst P.
Professor of Computer Simulation/Head of Condensed Matter Group,
University of Edinburgh.
School of Physics, University of Edinburgh, Mayfield Road, EDINBURGH, EH9
3JZ.
Tel (W): 0131 650 5299. G.J.Ackland@ed.ac.uk.
- 1988 **ADAMS, Professor James Hume.** MB, ChB(Glas), PhD(Lond), MD(Glas),
DSc(Lond). FRCPath, FRCPG.
Former Titular Professor of Neuropathology, Southern General Hospital
(Glasgow).
- 1983 **ADAMS, Professor Roger Lionel Poulter.** MA, DPhil(Oxon).
Former Professor of Nucleic Acid Biochemistry, University of Glasgow.
- 2003 **ADAMSON, Dr James.** CBE. HonDEng (H-W), HonDLL(Dund),
HonDUniv(Abertay). FRSA.
Non Executive Chairman, Home Media Networks. Non Executive Director,
RRK Technology; Honorary President, Fife Society for the Blind.
- 2006 **ADDISON, Dr Paul.** MA, DPhil (Oxon). FRHistS, FRSA.
Honorary Fellow, University of Edinburgh.
School of History, Classics and Archaeology, University of Edinburgh, William
Robertson Wing, Old Medical School, Teviot Place, EDINBURGH, EH8 9AG.
Tel (W): 0131 651 3770; Fax: 0131 651 1254. paul.addison@ed.ac.uk.
- 2003 **AINSWORTH, Professor Mark.** BSc, PhD (Dunelm).
Professor of Applied Mathematics, Brown University.
The Division of Applied Mathematics, Brown University, Room 225, 182
George Street, PROVIDENCE, RI 02912, UNITED STATES.
Tel (W): +1 401- 863 1517. Mark_Ainsworth@Brown.edu; laura_leddy@
brown.edu.
- 1968 **AITCHISON, Professor John.** MA(Edin, Cantab), DSc(Edin),
DipMathStat(Cantab).
Emeritus Professor of Statistics, University of Hong Kong.
- 1995 **AITKEN, Professor Robert John.** BSc(Lond), MSc(Wales), PhD, ScD(Cantab).
Professor of Biological Sciences, Newcastle University. Director, ARC Centre
of Excellence in Biotechnology and Development, Newcastle University;
Honorary Professor, Faculty of Medicine, University of Edinburgh.
ARC Centre of Excellence in Biotechnology and Development, Newcastle
University, CALLAGHAN, New South Wales, NSW 2308, AUSTRALIA.
Tel (W): (+61 2) 4921 6143. John.Aitken@newcastle.edu.au.

- 2008 **ALBON, Professor Stephen Derek.** BSc, PhD (E Anglia).
Environmental Sustainability Champion, The James Hutton Institute. Co-chair,
UK National Ecosystem Assessment; Member, Scottish Biodiversity Strategy -
Natural Capital Group.
James Hutton Institute, Craigiebuckler, ABERDEEN, AB15 8QH.
Tel (W): 01224 395050. steve.albon@hutton.ac.uk.
- 2002 **ALESSI, Professor Dario.** BSc, PhD(B'ham). FRS, FMedSci.
Director, MRC Protein Phosphorylation Unit, University of Dundee.
MRC Protein Phosphorylation Unit, MSI/WTB Complex, University of Dundee,
DUNDEE, DD1 5EH.
Tel (W): 01382 385602; Tel (W): 01382 344241. d.r.alessi@dundee.ac.uk;
RSE Prizes: MakDougall Brisbane Prize, 2002.
- 2003 **ALEXANDER, Professor Alan.** OBE. MA (Glas). HonFCIWEM; FIW, FACSS.
Emeritus Professor of Local and Public Management, University of
Strathclyde.
The Royal Society of Edinburgh, 22-26 George Street, EDINBURGH, EH2 2PQ.
Tel (W): 0131 240 5000. aalexander@royalsoced.org.uk; gensec@royalsoced.
org.uk.
RSE Offices held: Councillor, 2012-2013; General Secretary 2013-.
- 1997 **ALEXANDER, Professor Ian James.** BSc, PhD(Edin).
Professor Emeritus, University of Aberdeen.
School of Biological Sciences, University of Aberdeen, Cruickshank Building,
ABERDEEN, AB24 3UU.
i.alexander@abdn.ac.uk.
- 2016 **ALEXANDER, Ms Wendy.** MA (Glasg, Warwick), MBA(INSEAD).
Vice-Principal (International), University of Dundee.
University of Dundee, DUNDEE, DD1 4HN.
Tel (W): 01382 383 171. w.c.alexander@dundee.ac.uk; M.Z.Hendry@dundee.
ac.uk.
- 2000 **ALLEN, Professor Janet Marjorie.** BSc, MB, BS(Lond), MD, MA(Cantab).
MRCP.
Former Director of Cell and Molecular Biology, Institut De Recherche
Jouveinal/Parke Davis, France.
- 1968 **ALLEN, Professor John Anthony.** BSc, PhD, DSc(Lond). FSB.
Emeritus Professor, University of London.
- 2014 **ALLEN, Professor Judith Elizabeth.** BSc(Bates), PhD(UC Berkeley).
Professor of Immunobiology, University of Manchester.
Faculty of Life Sciences, University of Manchester, AV Hill Building, Oxford
Road, MANCHESTER, M13 9PT.
Tel (W): 0161 306 0480. judi.allen@manchester.ac.uk.
- 2005 **ALLSHIRE, Professor Robin Campbell.** BA (Trin Coll Dub), PhD (Edin). FRS,
MEMBO.
Professor of Chromosome Biology, University of Edinburgh. Wellcome Trust
Principal Research Fellow, University of Edinburgh.
Wellcome Trust Centre for Cell Biology, University of Edinburgh, 6.34 Swann
Building, Mayfield Road, EDINBURGH, EH9 3JR.
Tel (W): 0131-650-7117. robin.allshire@ed.ac.uk.

- 2015 **ANDERSON, Professor Anne Harper.** OBE. MA, PhD(Glas).
Vice-Principal & Head of the College of Social Sciences, University of Glasgow.
College of Social Science, University of Glasgow, Florentine House, 53 Hillhead Street, GLASGOW, G12 8QF.
Tel (W): 0141 330 6076. anne.anderson@gla.ac.uk; anne.anderson@glasgow.ac.uk; socsci-college-pa@gla.ac.uk.
- 2006 **ANDERSON, Mr Donald Robertson.** OBE. BCom (Edin), Dip Mgt. St. (Bath).
FSBE, Special Associate Member, Conference of Business Economists (USA).
Governor, Pasold Research Fund.
- 2009 **ANDERSON, Mr Douglas Crombie.** OBE. HND(Napier), HonDEng (H-W University). HonDBA (Edinburgh Napier University) HonDScience (Salus University Philadelphia). FREng, HonFIESIS, FRSA.
Executive Director, Optos Plc. Founder, Optos Plc; Founder and Non Executive Director, Michelson Diagnostics Ltd; Vice-President, Global Advocacy.
Optos plc, Queensferry House, Carnegie Business Campus, DUNFERMLINE, KY11 8GR.
Tel (W): 01383 843301; Fax: 01383 843333. DAnderson@optos.com.
- 2010 **ANDERSON, Sir Iain.** KB, CBE. BSc, PhD, DEng(Glas).
Former Director, Unilever plc. Former Chairman, BT Scotland; Former Chairman, Schools Enterprise Scotland Ltd.
iain.anderson@acharn.com.
- 1995 **ANDERSON, Professor Malcolm.** MA, DPhil, DLitt(Oxon).
Maison Asserquet.
- 1990 **ANDERSON, Professor Michael.** OBE. MA, PhD(Cantab). FBA.
Emeritus Professor of Economic History, University of Edinburgh.
Department of Economic & Social History, University of Edinburgh, William Robertson Building, George Square, EDINBURGH, EH8 9JY.
M.Anderson@ed.ac.uk.
RSE Offices held: Curator, 1997-1999.
- 2005 **ANDERSON, Professor Robert David.** MA, DPhil (Oxon). FRHistS.
Professor Emeritus of History, University of Edinburgh.
School of History, Classics and Archaeology, University of Edinburgh, Old Medical School, Teviot Row, EDINBURGH, EH8 9AG.
R.D.Anderson@ed.ac.uk.
- 1990 **ANDERSON, Dr Robert Geoffrey William.** BSc, MA, DPhil(Oxon),
HonDSc(Dunelm, Edin). FSA, HonFSAScot.
Former Fellow (former Vice-President) of Clare Hall, University of Cambridge.
rgwa2@cam.ac.uk.
- 1995 **ANDERSON, Professor Thomas Johnstone.** MB, ChB, PhD(Glas). FRCPath.
Emeritus Personal Professor of Mastology, Western General Hospital.
- 1985 **ANDERSON, Sir William Eric Kinloch.** KT. MA, DLitt(St And), MLitt(Oxon).
Former Head Master of Eton and Rector of Lincoln College, Oxford.
- 2016 **ANSARI, Professor Ali Massoud.** BA(UCL), MA(KCL), PhD(Lond). FRAS.
Professor of Iranian History, University of St Andrews.
School of History, University of St Andrews, ST ANDREWS, Fife, KY16 9AL.
Tel (W): 01334 463027. aa51@st-andrews.ac.uk.

- 1998 **ANTONI, Dr Ferenc Andras.** MD, Dr Med Habil (Medical Physiology, Semmelweis Med Univ, Hungary), DSc(Neuroendocrinology, Hungarian Academy of Sciences, Budapest, Hungary). The Physiological Society, UK. Head, Division of Preclinical Research, EGIS Pharmaceuticals plc. Department of Molecular Pharmacology, EGIS Pharmaceuticals Ltd, Bökényföldi út 116-120., BUDAPEST, 1165, HUNGARY.
Tel (W): 36 1 803 4212. ferenc.antoni@egis.hu.
- 1993 **ARBUTHNOTT, Sir John Peebles.** BSc, PhD(Glas), ScD(TCD), HonDSc(Glas,Lodz,Univ Teknologi Malaysia, Napier), HonDUniv(Strath), HonLLD(QUB, Aberd), HonDEd(QMU). MRIA, FBS, Hon FRCPSG, FMedSci,FRCPath, Hon FTCD.
Former Principal and Vice-Chancellor, University of Strathclyde. Member, Food Standards Agency, Scotland; Chair, NHS Greater Glasgow and Clyde. RSE Offices held: Councillor, 2007-2010; President, 2011-2014.
- 2005 **ARCHIBALD, Professor Alan Langskill.** BSc, PhD (Edin).
Head, Division of Genetics and Genomics, Roslin Institute. Honorary Professor, Royal (Dick) School of Veterinary Studies, University of Edinburgh. Division of Genetics and Genomics, The Roslin Institute R(D)SVS, University of Edinburgh, Easter Bush, ROSLIN, Midlothian, EH25 9RG.
Tel (W): 0131 651 9249. alan.archibald@roslin.ed.ac.uk.
- 2016 **ARGYLE, Professor David John.** BVMS, PhD (Glas), DipECVIM-CA. MRCVS.
Head of the Royal (Dick) School of Veterinary Studies, University of Edinburgh.
Royal (Dick) School of Veterinary Studies, University of Edinburgh, Easter Bush, ROSLIN, Midlothian, EH25 9RG.
Tel (W): 0131 650 6241. david.argyle@ed.ac.uk.
- 1991 **ARMOUR, Professor Sir James.** CBE. PhD(Glas), Drhc(Utrecht), HonDVMS(Edin), HonDUniv(Glas). FRCVS, FMedSci, HonFSB.
Emeritus Professor of Veterinary Parasitology, University of Glasgow.
RSE Offices held: Vice-President, 1997-2000.
RSE Prizes: Bicentenary Medal, 2001.
- 2012 **ARNOLD, Professor Polly Louise.** MA(Oxon), DPhil(Sus).
Professor of Synthetic Inorganic Chemistry, University of Edinburgh. EaStCHEM School of Chemistry, University of Edinburgh, Joseph Black Building, Kings Buildings, EDINBURGH, EH9 3JJ.
Tel (W): 0131 650 5429. polly.arnold@ed.ac.uk.
- 2002 **ARTHUR, Dr John Willins.** BSc, PhD. FREng, FInstP, SMIEEE, FIET.
Former Technical Director, Thales-MESL Ltd.
- 2004 **ASENOV, Professor Asen Michaylov.** BSc, PhD, MSc. MIEEE, MIEE,
Member Union of Bulgarian Scientists.
James Watt Professor of Electrical Engineering, University of Glasgow. Chief Executive Officer, Glad Standard Simulations, Ltd.
School of Engineering, University of Glasgow, The Rankine Building, GLASGOW, G12 8LT.
Tel (W): 0141 330 4790. Asen.Asenov@glasgow.ac.uk; Asen.Asenov@gla.ac.uk.

- 2016 **ASHBROOK, Professor Sharon Elizabeth Marie.** MChem, MA, DPhil(Oxon). FRSC.
Professor in Physical Chemistry, University of St Andrews.
School of Chemistry, University of St Andrews, North Haugh, ST ANDREWS, KY16 9ST.
Tel (W): 01334 463779. sema@st-andrews.ac.uk.
RSE Prizes: Sir Thomas MakDougall Brisbane Prize, 2011.
- 2004 **ASHCROFT, Professor Brian.**
Emeritus Professor of Economics, University of Strathclyde. Policy Director, Fraser of Allander Institute, University of Strathclyde.
Fraser of Allander Institute, University of Strathclyde, Sir William Duncan Building, 130 Rottenrow, GLASGOW, G4 0GE.
Tel (W): 0141 587 0316; Fax: 0141 548 5776. b.k.ashcroft@strath.ac.uk.
- 1991 **ASHER, Professor Ronald Eaton.** BA, PhD(Lond), DLitt(Edin). FKSA, FRAS, Hon Fellow Sahitya Akademi.
Emeritus Professor of Linguistics, University of Edinburgh.
Tel (W): 0131 650 3484. rea@holyrood.ed.ac.uk.
RSE Offices held: Councillor, 2003-2006.
- 1977 **ASHTON, Professor Peter Shaw.** MA, PhD(Cantab).
Emeritus Charles Bullard Research Professor of Forestry, Harvard University.
Research Associate, Royal Botanic Gardens, Kew.
pashton@oeb.harvard.edu.
- 1994 **ATKINSON, Professor Malcolm Phillip.** DipCS, BSc, MA, PhD(Cantab).
Former Director, e-Science Institute.
Tel (W): 0131 651 4040. Malcolm.Atkinson@ed.ac.uk.
- 2006 **ATTFIELD, Professor John Paul.** BA, DPhil, MA (Oxon). FRS, FRSC, Hon Mem Materials Research Society of India.
Professor of Materials Science at Extreme Conditions, University of Edinburgh.
Centre for Science at Extreme Conditions, University of Edinburgh, King's Buildings, Mayfield Road, EDINBURGH, EH9 3JJ.
Tel (W): 0131 651 7229; Fax: 0131 651 7229. j.p.attfield@ed.ac.uk.
- 2006 **AULD, Professor Alan Graeme.** MA, DLitt (Aberd), BD, PhD (Edin). FSA Scot.
Professor Emeritus of Hebrew Bible, University of Edinburgh.
School of Divinity, University of Edinburgh, New College, Mound Place, EDINBURGH, EH1 2LX.
Tel (W): 0131 650 7992; Fax: 0131 650 7952. a.g.auld@ed.ac.uk.
- 2012 **BACHTLER, Professor John Franz.** BA(Swansea). Academician of the Academy of Sciences, Fellow of the Regional Studies Association.
Professor of European Policy Studies; Director, European Policies Research Centre, University of Strathclyde.
European Policies Research Centre, University of Strathclyde, School of Government & Public Policy, 40 George Street, GLASGOW, G1 1QE.
Tel (W): 0141 548 3339; Fax: 0141 548 4898. eprc@strath.ac.uk; john.bachtler@strath.ac.uk; lynn.ogilvie@strath.ac.uk.
- 1999 **BAILEY, Professor Patrick Dawson.** MA, DPhil(Oxon). FRSC, FRSA, FHEA.
Deputy Vice-Chancellor, London South Bank University.
London South Bank University, Executive Office, 103 Borough Road, LONDON, SE1 0AA.
Tel (W): 020 7815 6005. pat.bailey@lsbu.ac.uk.

- 2015 **BAILEY, Professor Rosemary Anne.** BA,MA,DPhil(Oxon). MembLMS, FSS, FISI, FIMStat, FIBS.
Professor of Mathematics and Statistics, University of St Andrews.
School of Mathematics and Statistics, University of St Andrews, North Haugh,
ST ANDREWS, FIFE, KY16 9SS.
Tel (W): 01334 463769. rab24@st-andrews.ac.uk.
- 1980 **BAIN, Professor Andrew David.** OBE. MA, PhD(Cantab).
Former Visiting Professor, Department of Economics, University of Glasgow.
- 1990 **BAIRD, Professor David Tennent.** CBE. BA(Cantab), MB, ChB, DSc(Edin).
FRCPE, FRCOG, FMedSci.
Emeritus Professor of Reproductive Endocrinology, University of Edinburgh.
Honorary Consultant Gynaecologist, Simpson Centre for Reproductive,
Edinburgh Royal Infirmary.
Simpson Centre for Reproductive Health, University of Edinburgh,
Chancellor's Building, 51 Little France Crescent, EDINBURGH, EH16 4SA.
Tel (W): 0131 242 6367; Fax: 0131 242 2686. dtbaird@ed.ac.uk.
- 1994 **BAIRD, Professor Robert Grant.** MA(St And). AIB, FRSA.
Former Executive Director, Scottish Financial Enterprise.
- 2010 **BAKER, Professor Andrew Howard.** BSc (Lond), PhD (Wales). FAHA, FESC.
BHF Professor of Translational Cardiovascular Sciences, University of Glasgow.
BHF, Glasgow Cardiovascular Research Centre, University of Glasgow, 126
University Place, GLASGOW, G12 8TA.
Tel (W): 0141-330 1977. Andrew.H.Baker@glasgow.ac.uk; Andrew.H.Baker@
gla.ac.uk.
- 1995 **BAKER, Professor Michael John.** TD, BA(Dunelm), BSc(Lond), DipM,
CertITP, DBA(Harvard), HonDUniv, Hon.LLD (Portsmouth). HonFCIM,
HonFAM, FRSA, FCAM, FScotvec, FSQA, FEMAC.
Emeritus Professor of Marketing, University of Strathclyde.
University of Strathclyde, 173 Cathedral Street, GLASGOW, G4 0RQ.
mjb@westburn.co.uk.
- 1980 **BALFOUR, Dr Jean.** CBE, JP. BSc(Edin), DSc(St And), HonDUniv(Stir). FICFor,
CBiol.
Scourie Estate, c/o Kirkforthar House, MARKINCH, Fife, KY7 6LS.
Tel (W): 01592 752233. jean.balfour2014@btconnect.com.
- 1999 **BALFOUR OF BURLEIGH, Lady (Janet).** CBE. MA, DPhil(Oxon), MA(Sus),
HonDL(Strath), HonDLitt(Napier). FSAScot.
Writer, Consultant and Company Director.
jbofb@brucefield.gb.net.
- 1986 **BALFOUR OF BURLEIGH, Lord (Robert Bruce).** HonDUniv(Stir),
HonDLitt(RGU). CEng, FIEE, Hon FRIAS.
Former Director, Scottish Investment Trust.
Fax: 01259 731155. rb@brucefield.gb.net.
RSE Offices held: Treasurer, 1989-1994.
- 1980 **BALL, Professor Sir John Macleod.** KB. BA(Cantab), MA(Oxon), DPhil(Sus),
HonDSc(EPF Lausanne, H-W). FRS.
Sedleian Professor of Natural Philosophy, University of Oxford. Fellow of
Queen's College, University of Oxford.
Mathematical Institute, University of Oxford, Andrew Wiles Building, Radcliffe
Observatory Quarter, Woodstock Road, OXFORD, OX2 6GG.
Tel (W): 01865 615110. ball@maths.ox.ac.uk.
RSE Prizes: Keith Medal; 1987-89, Royal Medal 2006.

- 2013 **BALL, Professor Keith Martin.** BA, PhD(Cantab). FRS.
 Professor of Mathematics, University of Warwick.
 Institute of Mathematics, University of Warwick, COVENTRY, CV4 7AL.
 Tel (W): 024 7652 3736.
- 1996 **BALLANTYNE, Professor Colin Kerr.** MA(Glas), MSc(McMaster), PhD(Edin),
 DSc(StAnd). FRSA.
 Professor of Physical Geography, University of St Andrews.
 School of Geography and Geosciences, University of St Andrews, ST
 ANDREWS, Fife, KY16 9AL.
 Tel (W): 01334 463907; Fax: 01334 463949. ckb@st-andrews.ac.uk.
- 1995 **BALMAIN, Professor Allan.** BSc, PhD(Glas).
 Barbara Bass Bakar Distinguished Professor of Cancer Genetics, University of
 California, San Francisco.
 University of California, San Francisco, Helen Diller Family Comprehensive
 Cancer Center, 1450 3rd Street, Room HD377, SAN FRANCISCO, CA 94158,
 UNITED STATES.
 Tel (W): 001 415 502 4192; Fax: 001 415 502 6779. abalmain@cc.ucsf.edu.
- 1983 **BANKS, Dr William.** BSc, PhD(Edin). FSB.
 Former Deputy Director, Hannah Research Institute.
- 2003 **BANKS, Professor William McKerrell.** BSc, MSc, PhD (Strath). FREng,
 CEng, FIMechE.
 Emeritus Professor of Advanced Materials, University of Strathclyde.
 bill.banks@strath.ac.uk.
- 1986 **BARBENEL, Professor Joseph Cyril.** BSc(St And), MSc, PhD(Strath),
 BDS(Lond), LDS. FInstP FRSB, FIPSM, FBES, RCS(Eng).
 Professor, Department of Electronic and Electrical Engineering, University of
 Strathclyde.
 Department of Electronic and Electrical Engineering, University of Strathclyde,
 204 George St, GLASGOW, G1 XW.
 Tel (W): 0141 548 3221. J.C.Barbenel@strath.ac.uk.
- 1990 **BARKER, Professor John Reginald.** BSc(Edin), MSc(Dunelm), PhD(Warw).
 FBIS, FRAS.
 Emeritus Professor of Electronics, University of Glasgow.
 School of Engineering, University of Glasgow, GLASGOW, G12 8LT.
 John.Barker@glasgow.ac.uk; John.Barker@gla.ac.uk.
- 2008 **BARLOW, Professor David Hearnshaw.** BSc, MBChB, MD (Glas), MA
 (Oxon). FRCOG, MRCP (Lond), FRCP (Glas), FMedSci.
 Former Professor of Reproductive Medicine, University of Glasgow. Honorary
 Consultant Obstetrician and Gynaecologist, Glasgow Royal Infirmary;
 Non-Executive Director, NHS Greater Glasgow and Clyde.
- 1996 **BARNETT, Professor Stephen Mark.** BSc, PhD(Lond). FInstP, CPhys, FRS.
 Professor of Quantum Theory, University of Glasgow.
 School of Physics and Astronomy, University of Glasgow, GLASGOW, G12
 8QQ.
 Tel (W): 0141 330 4288; Tel (W): 0141 330 1879. Stephen.Barnett@gla.
 ac.uk; Stephen.Barnett@glasgow.ac.uk.
 RSE Prizes: James Scott Prize Lectureship, 2005.
- 1983 **BARR, Professor Allan David Stephen.** BSc, PhD(Edin). CEng, FIMechE.
 Emeritus Professor of Engineering, University of Aberdeen.
 RSE Offices held: Councillor, 1989-1991.

- 2013 **BARRETT, Professor Michael Peter.** BSc(UCL), PhD(Cantab).
Professor of Biochemical Parasitology, University of Glasgow.
Institute of Infection, Immunity and Inflammation, College of Medical,
Veterinary and Life Sciences, University of Glasgow, Wellcome Trust Centre
for Molecular Parasitology, Sir Graeme Davies Building, 120 University Place,
GLASGOW, G12 8TA.
Tel (W): 0141 330 6904. michael.barrett@gla.ac.uk; michael.barrett@
glasgow.ac.uk.
- 1992 **BARRON, Professor Laurence David.** BSc(Lond), DPhil(Oxon). FInstP, FRS,
FRSC.
Emeritus Gardiner Professor of Chemistry, University of Glasgow. Adjunct
Professor, Chinese Academy of Sciences.
Laurence.Barron@glasgow.ac.uk; Laurence.Barron@gla.ac.uk.
- 1999 **BARTLETT, Professor Robert.** BA, MA(Cantab), DPhil(Oxon). FRHS, FSA,
FBA.
Wardlaw Professor of Mediaeval History, University of St Andrews.
Department of Mediaeval History, University of St Andrews, ST ANDREWS,
Fife, KY16 9QW.
Tel (W): 01334 463308; Fax: 01334 463334. rjb1@st-andrews.ac.uk.
- 1995 **BARTON, Professor Nicholas Hamilton.** BA(Cantab), PhD(EAnglia). FRS.
Professor of Evolutionary Genetics, Institute of Science and Technology
Austria.
Institute of Science and Technology Austria, Am Campus 1,
KLOSTERNEUBURG, 3400, AUSTRIA.
Tel (W): 0043224390001137. jbeslagic@ist.ac.at; nick.barton@ist.ac.at.
- 2002 **BAUCKHAM, Professor Richard.** BA, MA, PhD(Cantab). FBA.
Emeritus Professor of New Testament Studies, University of St Andrews.
rjb@st-andrews.ac.uk.
- 2008 **BAXTER, Mr John.** CBE. BSc (Strath), CNAI Dipl, Hon. DTech (RGI), Hon.
DSc (STRATH), CEng. FEng, FIMechE, FIET, FIMARest, FWeldI, HonFICHEM E.
Group Head of Engineering, BP International Ltd. Court Assistant, Worshipful
Company of Tallow Chandlers; Master, Worshipful Company of Engineers;
Colonel, E & LSC, Royal Engineers, TA.
Building B, BP International Ltd, Chertsey Road, SUNBURY ON THAMES,
SURREY, TW16 7LN.
Tel (W): 01932 775312. john.baxter@uk.bp.com; deborah.allen@uk.bp.com.
RSE Offices held: Councillor 2016-.
- 1989 **BAXTER, Professor Murdoch Scott.** Chevalier of Order of St Charles
(Monaco). BSc, PhD(Glas). CChem, FRSC.
Chief Editor, Journal of Environmental Radioactivity. Environmental
Consultant.
Journal of Environmental Radioactivity, Ampfield House, Clachan, SEIL, Argyll,
PA34 4TL.
Tel (W): 01852 300351; Fax: 01852 300351.
- 2016 **BEAMISH, Dr Sarah Frances.** GRNCM, DMus(Glasg).
Composer.
tom.sfbbeamish@gmail.com.

- 2007 **BEATH, Professor John Arnott.** OBE. MA (St And), MPhil (Lond), AM (Penn), MA (Cantab). FAcSS.
Emeritus Professor of Economics, University of St Andrews. Council member, Economic and Social Research Council; Chair, Training and Skills Committee, Economic and Social Research Council; Member, Prison Service-Pay Review Body; Member, Competition Appeal Tribunal; Secretary-General, The Royal Economic Society.
School of Economics and Finance, University of St Andrews, ST ANDREWS, KY16 9AL.
Tel (W): 01334 462421; Fax: 01334 462444. jab@st-andrews.ac.uk.
- 2009 **BEAUMONT, Professor Paul Reid.** LLB (Glas); LLM (Dalhousie).
Professor of European Union and Private International Law, University of Aberdeen.
School of Law, University of Aberdeen, Taylor Building, King's College, ABERDEEN, AB24 3UB.
Tel (W): 01224 272439; Fax: 01224 272442. p.beaumont@abdn.ac.uk.
- 2000 **BEAUMONT, Professor Steven Peter.** OBE. MA, PhD(Cantab). CEng, MIET, FREng.
Professor of Nanoelectronics and Vice-Principal, University of Glasgow.
University of Glasgow, 11 The Square, GLASGOW, G12 8QQ.
Tel (W): 0141 330 3582; Tel (W): 0141 330 2112; Tel (Mob): 07711 875352; Fax: 0141 330 5856. steve.beaumont@glasgow.ac.uk; steve.beaumont@glac.ac.uk.
RSE Offices held: Research Awards Convener 2011-.
- 2016 **BEBBINGTON, Professor David William.** MA, PhD(Cantab). FRHistS, EcclesHS.
Professor of History, University of Stirling.
School of Arts and Humanities, University of Stirling, STIRLING, FK9 4LA.
Tel (W): 01786-467587; Fax: 01786-487581. d.w.bebbington@stir.ac.uk.
- 2008 **BECHHOFFER, Professor Frank.** BA, MA (Cantab).
Professor Emeritus of Social Research, University of Edinburgh. Honorary Professorial Fellow, Institute of Governance, University of Edinburgh.
f.bechhofer@ed.ac.uk.
- 2011 **BEDDINGTON, Sir John Rex.** CMG, KB. BSc, MSc, (Lond); PhD(Edin), HonDUniv (York). FRS, FICE,FCGI.
Former Chief Scientific Adviser to HM Government.
beddington18@rbpartnership.co.uk.
- 2010 **BEDFORD, Professor Timothy John.** BSc, MSc, PhD (Warwick), D.hon.ca (Mons). FSaRS, FRSS, FIMA.
Professor of Decision and Risk Analysis, Strathclyde Business School. Associate Deputy Principal for Knowledge Exchange and Research Enhancement, University of Strathclyde.
Department of Management Science, Strathclyde Business School, University of Strathclyde, 40 George St, GLASGOW, G1 1QE.
Tel (W): 0141 5482394. tim.bedford@strath.ac.uk; caroline.aitchison@strath.ac.uk.

- 2004 **BEGG, Professor David.**
Emeritus Professor, Imperial College Business School, Imperial College London.
Imperial College Business School, Room 396, Tanaka Building, South Kensington, LONDON, SW7 2AZ.
Tel (W): 020 7594 2516. d.begg@imperial.ac.uk.
- 1995 **BEGGS, Professor Jean Duthie.** CBE. BSc, PhD(Glas). FRSc.
Professor of Molecular Biology, University of Edinburgh.
School of Biological Sciences, University of Edinburgh, King's Buildings, Mayfield Road, EDINBURGH, EH9 3JR.
Tel (W): 0131 650 5351. jbeggs@ed.ac.uk.
RSE Offices held: Vice-President, 2009-2012.
- 2011 **BELCH, Professor Jill Janette Freda.** OBE. MBChB, MD (Glas). FRCP (Glas), FRCP (Edin), FRCP (Lon), Founder Fellow of the Academy of Medical Science (FMedSci), Elected member of Association of Physicians, Honorary Fellowship of the European Fellowship of Angiology (FoA).
Professor of Vascular Medicine, Ninewells Hospital and Medical School.
Tayside R&D Director, Vascular & Inflammatory Diseases Research Unit, Ninewells Hospital and Medical School; Head, Institute of Cardiovascular Research, Ninewells Hospital and Medical School.
Institute of Cardiovascular Research, Ninewells Hospital Dundee, Vascular & Inflammatory Diseases Research Unit, DUNDEE, DD1 9SY.
Tel (W): 01382 383092; Fax: 01382 632333. J.J.F.Belch@Dundee.ac.uk; e.j.greenhill@dundee.ac.uk.
- 2002 **BELL, Professor David Nevin Fraser.** MA(Aberd), MSc(LSE), PhD(Strath).
Professor of Economics, University of Stirling.
Department of Economics, University of Stirling, Cottrell Building, STIRLING, FK9 4LA.
Tel (W): 01786 467486. d.n.f.bell@stir.ac.uk.
- 1998 **BELL, Professor Jeanne Elisabeth.** CBE. BSc(N'cle), MB, BS(Dunelm), MD(N'cle). FRCPath.
Emeritus Professor of Neuropathology, Western General Hospital.
Department of Neuropathology, Western General Hospital, Alexander Donald Building, EDINBURGH, EH4 2XU.
jeanne.bell@ed.ac.uk.
- 2004 **BELL BURNELL, Professor Dame Susan Jocelyn.** DBE, CBE. BSc, PhD. FRSc, Hon MRIA, FInstP, FRAS.
Visiting Professor of Astrophysics, University of Oxford.
Oxford University Astrophysics, University of Oxford, Denys Wilkinson Building, Keble Road, OXFORD, OX1 3RH.
Tel (W): 0131 240 5022; Tel (W): 01865 273306; Fax: 01865 273390. president@royalsoced.org.uk; jocelyn@astro.ox.ac.uk; j.bellburnell@physics.ox.ac.uk.
RSE Offices held: President, 2014-.
- 1972 **BELLIS, Mr Bertram Thomas.** MA(Cantab). FIMA, FRSA.
Former Headmaster of The Leys School, Cambridge.
- 1996 **BENNETT, Dr George.** CBE. BSc(H-W), PhD(Glas), HonDTech(Napier), HonDEng(H-W), HonDSc(Glas. Pais).
Former Corporate Vice-President, Motorola Ltd.

- 2008 **BENTON, Professor Michael James.** BSc (Aberd), PhD (Ncl). FRS.
Professor of Vertebrate Palaeontology, University of Bristol.
Department of Earth Sciences, University of Bristol, Wills Memorial Building,
Queen's Road, BRISTOL, BS8 1RJ.
Tel (W): 01 179 541028; Fax: 01 179 253385. Mike.Benton@bristol.ac.uk.
- 2005 **BERRY, Professor Christopher Jon.** BA (Nott), PhD (LSE). FRSA.
Emeritus Professor (Political Theory), University of Glasgow. Honorary
Professorial Research Fellow, University of Glasgow.
School of Social and Political Sciences, University of Glasgow, Adam Smith
Building, 40, Bute Gardens, GLASGOW, G12 8RT.
Tel (W): 0141 330 5064. Christopher.Berry@glasgow.ac.uk; Christopher.
Berry@gla.ac.uk.
- 1981 **BERRY, Professor Robert James.** MA(Cantab), PhD, DSc(Lond). FSB, FLS.
Emeritus Professor of Genetics, University College London.
Department of Genetics, Evolution and Environment, University College
London, Gower Street, LONDON, WC1E 6BT.
rjberry@ucl.ac.uk.
- 2007 **BEST, Professor Simon Geoffrey.** OBE. B.Mus(York), MBA (LBS),
HonD(York).
Honorary & Visiting Professor of Medicine, University of Edinburgh.
Chairman, Edinburgh BioQuarter.
drsimonbest@ifb.co.uk.
- 2010 **BETHEL, Mr Archibald A.** OBE, CBE. BSc, MBA, DSc. CEng, FIMechE, FEng.
Divisional Chief Executive, Babcock International Group Plc. President, Society
of Maritime Industries.
Babcock International Group Plc, Rosyth Business Park, DUNFERMLINE, Fife,
KY11 2YD.
Tel (W): 01383 423494. Archie.Bethel@babcockinternational.com; Sandie.
Sale@babcockinternational.com.
- 2016 **BEVERIDGE, Mr Crawford.** CBE. HonDSc(RGU, Napier, Edin).
Chair, Council of Economic Advisers, Scottish Government.
- 2006 **BHATTACHARYA, Professor Shomi S.** BSc (Bombay), MSc, PhD (Newc).
FMedSci.
Professor of Experimental Ophthalmology, University College London. Head,
Institute of Ophthalmology, University College London.
Institute of Ophthalmology, University College London, 11-43 Bath Street,
LONDON, EC1V 9EL.
Tel (W): 0207 608 6826; Fax: 0207 608 6863. smbcssb@ucl.ac.uk.
- 2015 **BIANKIN, Professor Andrew Victor.** BMedSc, MBBS, PhD(New South
Wales). FRACS, FFS (RCPA), FRCS(Glasg, Edin).
Regius Professor of Surgery and Director, Wolfson Wohl Cancer Research
Centre, University of Glasgow.
Wolfson Wohl Cancer Research Centre, University of Glasgow, Garscube
Estate, Switchback Road, Bearsden, GLASGOW, G61 1BD.
Tel (W): 0141 330 5670. andrew.biankin@gla.ac.uk; andrew.biankin@
glasgow.ac.uk.
- 2005 **BICKMORE, Professor Wendy Anne.** BA (Oxon), PhD (Edin). FMedSci.
Chromosomes and Gene Expression Section, MRC Human Genetics Unit,
IGMM, University of Edinburgh, Crewe Road, EDINBURGH, EH4 2XU.
Tel (W): 0131 332 2471; Fax: 0131 467 8456. Wendy.Bickmore@igmm.
ed.ac.uk.

- 2013 **BINGHAM, Professor Robert.** BSc(Strath), MSc, DPhil(Oxon). FAPS, FlnstP, FRAS, Member of the International Astronomical Union, Member of the European Physical Society.
Former Professor of Physics, University of Strathclyde. Individual Merit Scientist, Rutherford Appleton Laboratory.
STFC Rutherford Appleton Laboratory, Harwell Oxford, DIDCOT, OXFORDSHIRE, OX11 0QX.
Tel (W): 01235 445800. bob.bingham@stfc.ac.uk.
- 2003 **BIRCH, Professor David James Stuart.** BSc, PhD (Manch). FlnstP, FRSC. Professor of Photophysics, University of Strathclyde. Director, IBH Ltd, University of Strathclyde; Head, Department of Physics, University of Strathclyde.
Department of Physics, University of Strathclyde, John Anderson Building, GLASGOW, G4 0NG.
Tel (W): 0141 548 3377; Fax: 0141 552 2891. djs.birch@strath.ac.uk.
- 2016 **BIRCH, Professor Paul Robert James.** BSc(Liverpool), PhD(Manc). Member British Society of Plant Pathology, International Society of Molecular Plant-Microbe Interactions.
Professor of Plant Pathology and Deputy Head, Division of Plant Sciences, University of Dundee.
Division of Plant Sciences, University of Dundee, College of Life Sciences, Errol Road, Invergowrie, DUNDEE, DD2 5DA.
Tel (W): 01382 568830. Paul.Birch@hutton.ac.uk; Paul.Birch@dundee.ac.uk.
- 2016 **BIRCH, Professor Sarah.** AB (Dartmouth), MPhil, DPhil (Oxon), MA, PhD (Essex). FBA.
Professor of Comparative Politics, University of Glasgow.
School of Social and Political Sciences, University of Glasgow, Adam Smith Building, GLASGOW, G12 8RT.
Tel (W): 0141 330 6196. sarah.birch@glasgow.ac.uk; sarah.birch@gla.ac.uk.
- 1994 **BIRD, Professor Sir Adrian Peter.** Kt, CBE. BSc(Sus), PhD(Edin). FRS, FMedSci.
Buchanan Professor of Genetics, University of Edinburgh.
Wellcome Trust Centre for Cell Biology, University of Edinburgh, King's Buildings, Mayfield Road, EDINBURGH, EH9 3JR.
Tel (W): 0131 650 5670; Fax: 0131 650 5379. a.bird@ed.ac.uk.
RSE Prizes: Bruce-Preller Prize Lectureship, 2000.
- 1992 **BIRD, Professor Colin Carmichael.** CBE. MB,ChB, PhD(Glas), Dhc (Edin). FRCPath, FRCPE, FRCSE, FMedSci.
Former Dean of the Medical School, University of Edinburgh.
RSE Offices held: Councillor, 1995-98; Fellowship Secretary, 2002-2005.
- 2007 **BIRD, Professor Michael Ian.** BSc(Syd), BSc, PhD(ANU).
School of Earth and Environmental Sciences, James Cook University, PO Box 6811, CAIRNS, Queensland, QLD 4870, AUSTRALIA.
Tel (W): -40421338; Fax: -40421230. michael.bird@jcu.edu.au.
- 2012 **BIRD, Professor Sheila Macdonald.** OBE. MA, PhD(Aberd). CStat, FFPH (by distinction).
Programme Leader, MRC Biostatistics Unit. Visiting Professor, University of Strathclyde; ; Programme Leader, MRC Biostatistics Unit.
MRC Biostatistics Unit, University of Cambridge Institute of Public Health, Robinson Way, CAMBRIDGE, CB2 0SR.
Tel (W): 01223 330368; Tel (Mob): 07800 639269. sheila.bird@mrc-bsu.cam.ac.uk.

- 2007 **BISHOP, Professor Christopher M.** BA (Oxon), PhD (Edin) HonD, HonDSc (Oxford Brookes). FEng, FBC.
Laboratory Director, Microsoft Research Cambridge, Microsoft Research Ltd.
Professor of Computer Science, University of Edinburgh.
Microsoft Research Ltd, 21 Station Road, CAMBRIDGE, CB1 2FB.
Tel (W): 01223 479783. Christopher.Bishop@microsoft.com; a-lynnh@microsoft.com; befros@microsoft.com.
- 1980 **BISHOP, Professor John Oliver.** BSc, PhD(Edin).
Emeritus Professor of Molecular Cell Biology, University of Edinburgh.
AFRC Centre for Genome Research, University of Edinburgh, EDINBURGH, EH9 3JN.
- 2004 **BISHOP, Professor Paul Michael.** BA, PhD, DSc (Macquarie University, Sydney). Fellow of the Geological Society of America, Inaugural Fellow of the British Society for Geomorphology.
Former Professor of Geography, University of Glasgow.
- 1965 **BLACK, Dr John Nicholson.** MA, DPhil(Oxon), DSc(Adelaide).
Former Director and Secretary, Wolfson Foundation.
RSE Offices held: Councillor, 1968-71.
- 1992 **BLACK, Professor Robert.** QC. LLB(Edin), LLM(McGill). FRSA, FFCs, FHEA.
Professor Emeritus of Scots Law, University of Edinburgh.
Tel (W): 0131 650 9703; Fax: 0131 650 6317.
- 2006 **BLACK, Dr Robert William.** CBE. MA (Aberd), MSc (H-W, Strath), Hon LLD (Aberd), HonD (QMUC). FRSS, HonMCIPF.
Former Auditor General for Scotland, Audit Scotland.
RSE Offices held: Council Observer, 2014-.
- 2005 **BLACK, Professor Sue.** OBE. BSc, PhD (Aberd), DSc (RGU).
Director, Centre for Anatomy and Human Identification, University of Dundee. Director, Centre for Anatomy and Human Identification, University of Dundee.
Centre for Anatomy and Human Identification, University of Dundee, MSI/WTB Complex, Dow Street, DUNDEE, DD1 5EH.
Tel (W): 01382 385776. s.m.black@dundee.ac.uk; v.mcguire@dundee.ac.uk.
RSE Offices held: Councillor, 2006-2009.
- 2015 **BLACKBURN, Professor Catherine Clare.** BSc(Edin), PhD(ICL). British Society for Developmental Biology, International Society for Stem Cell Research.
Professor of Tissue Stem Cell Biology, University of Edinburgh.
MRC Centre for Regenerative Medicine, University of Edinburgh, SCRM Building, BioQuarter, 5, Little France Drive, EDINBURGH, EH16 4UU.
Tel (W): 0131 651 9563. c.blackburn@ed.ac.uk.
- 2001 **BLACKMORE, Professor Stephen.** VMH, CBE. BSc, PhD(Rdg). FLS, FRSB.
Chair of Botanic Gardens Conservation International. Honorary Professor, University of Edinburgh.
S.Blackmore@rbge.ac.uk.
- 2007 **BLACKWOOD, Professor Douglas Herbert Rowland.** BSc (St And), MBChB, PhD (Edin). FRCP, FRCPsych.
Emeritus Professor of Psychiatric Genetics, University of Edinburgh.
d.blackwood@ed.ac.uk.
- 1978 **BLAKE, Professor Christopher.** CBE. MA, PhD(St And).
Former Bonar Professor of Applied Economics, University of Dundee.
RSE Offices held: Councillor, 1979-82; Vice-President, 1983-85; Treasurer, 1985-89.

- 2003 **BLATT, Regius Professor Michael Robert.** BSc (Wisc), PhD(Stanf).
Regius Professor of Botany, University of Glasgow.
Laboratory of Plant Physiology and Biophysics, University of Glasgow, Bower
Building, GLASGOW, G12 8QQ.
Tel (W): 0141 330 4771; Fax: 0141 330 4447. Michael.Blatt@glasgow.ac.uk;
Michael.Blatt@gla.ac.uk.
- 1974 **BLAXTER, Professor John Harry Savage.** MA, DSc(Oxon), HonDUniv(Stir).
FSB.
Honorary Professor, University of Stirling. Honorary Research Fellow, Scottish
Association for Marine Science.
- 2014 **BLAXTER, Professor Mark Lyon.** FIB, FLS. BSc(Edin), PhD(LSHTM).
Professor of Evolutionary Genomics, University of Edinburgh.
Institute of Evolutionary Biology, University of Edinburgh, School of Biological
Sciences, West Mains Road, EDINBURGH, EH9 3JT.
Tel (W): 01316 506760. mark.blaxter@ed.ac.uk.
- 2013 **BLOOMER, Mr Keir.** BA(Cantab), Teaching Certificate(Jordanhill). FRSA.
Independent Education Consultant. .
- 2002 **BLOW, Professor John Julian.** BSc(Edin), PhD(Cantab). FMedSci.
Director, Centre for Gene Regulation and Expression, University of Dundee.
Professor of Chromosome Maintenance, University of Dundee.
Centre for Gene Regulation and Expression, University of Dundee, College of
Life Sciences, Dow Street, DUNDEE, DD1 5EH.
Tel (W): 01382 385797; Fax: 01382 388072. j.j.blow@dundee.ac.uk.
- 1974 **BLYTH, Professor Thomas Scott.** BSc, DSc(St And), D-es-Sc(Paris). CMath,
FIMA, Membre Correspondant, Société Royale des Sciences de Liège.
Professor of Pure Mathematics, University of St Andrews.
The Mathematical Institute, University of St Andrews, North Haugh, ST
ANDREWS, Fife, KY16 9SS.
Tel (W): 01334 463720; Fax: 01334 463748. tsb@st-andrews.ac.uk.
- 1998 **BOND, Sir Michael Richard.** MD, PhD, HonDSc(Leic), HonDUniv(Glas).
HonFRCA, FRCPsych, FRCSE, FRCPG, DPM.
Emeritus Professor of Psychological Medicine, University of Glasgow.
University of Glasgow, 2 The Square, University Avenue, GLASGOW, G12
8QQ.
Tel (W): 0141 330 2132 (sec; Fax: 0141 330 4605. m.bond@admin.gla.ac.uk.
- 2008 **BONE, Sir James Drummond.** KB. MA(Glas), D.Litt, D.Univ(Glas),
HonDEd(Edin). FRSA, FEA.
Master, Balliol College, University of Oxford.
Tel (W): 01865 277710. master@balliol.ox.ac.uk.
- 2008 **BONNELL, Professor Ian Alexander Douglas.**
Professor of Astronomy, University of St Andrews.
School of Physics & Astronomy, University of St Andrews, North Haugh, ST
ANDREWS, KY16 9SS.
Tel (W): 01334 463140. iab1@st-and.ac.uk; iab1@st-andrews.ac.uk.
- 1997 **BOOTH, Professor Ian Rylance.** BSc(Liv), PhD(Aberyst). FSB.
Former Professor Emeritus of Microbiology, University of Aberdeen.
Tel (W): 01224 273152; Fax: 01224 273144. gen118@abdn.ac.uk.

- 2007 **BOOTH, Professor Nuala Ann.** BSc, PhD (Aberyst).
Former Emeritus Professor of Molecular Haemostasis and Thrombosis,
University of Aberdeen.
Tel (W): 01224 630014. n.a.booth@abdn.ac.uk.
- 2015 **BORTHWICK, Professor Alistair George Liam.** BEng, PhD(Liv), MA,
DSc(Oxon). FICE, CEng, Eur Ing, FEANI, FEng.
Professor of Applied Hydrodynamics, University of Edinburgh.
School of Engineering, University of Edinburgh, Faraday Building, The King's
Buildings, Mayfield Road, EDINBURGH, EH9 3JL.
Tel (W): 0131 650 5588. alistair.borthwick@ed.ac.uk.
- 2005 **BORTHWICK, Professor George Cooper.** CBE. DBA. DEng, CEng,
BSc(Hons), FIMechE, FIET, CCMI, FRCPS (Glas), HonFRCEd, HonFRCOphth,
HonFRCOG.
Chairman, Touch Bionics. Chairman, Surgeons Lodge Ltd.
- 1959 **BORWEIN, Emeritus Professor David.** BS BSc(Witwatersrand), PhD,
DSc(Lond).
Emeritus Professor of Mathematics, University of Western Ontario.
Middlesex College, University of Western Ontario, LONDON, Ontario, N6A
5B7, CANADA.
Fax: 1 519 661 3610. dborwein@uwo.ca.
- 1985 **BOUCHIER, Professor Ian Arthur Dennis.** CBE. MD(Cape Town),
MDhc(Iasi). FRCP, FRCPE, FFPHM, HonFFPHM, HonFCP(SA), FRSB, FMedSci,
FRSA.
Former Professor of Medicine, University of Edinburgh.
RSE Offices held: Councillor, 1986-89; Research Awards Convener, 1996-99.
- 1989 **BOULTON, Professor Geoffrey Stewart.** OBE. BSc, PhD, DSc(Birm), Hon
DSc (Heidelberg, Birmingham, Keele), Hon DTechNol (Chalmers). FGS, FRS.
Regius Professor of Geology and Mineralogy Emeritus, University of
Edinburgh. President, Scottish Association for Marine Science; Senior
Honorary Professorial Fellow, University of Edinburgh; Member, UK Council
of Science and Technology.
Grant Institute of Geology, University of Edinburgh, King's Buildings, West
Mains Road, EDINBURGH, EH9 3JW.
Tel (W): 0131 650 4844; Fax: 0131 650 6741. g.boulton@ed.ac.uk.
RSE Offices held: General Secretary, 2007-2011.
- 2005 **BOWER, Professor D. Jane.** BSc, PhD, MBA (Edin), MA/FPM (Lanc/Ecole
Superieure de Commerce de Lyon).
Former Professor of Enterprise Management, University of Dundee. Partner,
Gorrenberry Enterprises.
- 1976 **BOWES, Professor Donald Ralph.** DIC. MSc(Adelaide), PhD(Lond),
DSc(Glas). FGS, FGSAm.
Emeritus Professor, University of Glasgow.
School of Geographical and Earth Sciences, University of Glasgow, Gregory
Building, GLASGOW, G12 8QQ.
Tel (W): 0141 330 5464.
RSE Offices held: Councillor, 1977-80; Vice-President, 1980-83.

- 2000 **BOWMAN, Professor Adrian William.** BSc, PhD(Glas),
DipMathStatist(Cantab).
Professor of Statistics, University of Glasgow.
School of Mathematics and Statistics, University of Glasgow, GLASGOW, G12
8QQ.
Tel (W): 0141 330 2975; Tel (W): 0141 330 4046; Fax: 0141 330 4814.
adrian.bowman@gla.ac.uk; adrian@stats.gla.ac.uk; adrian.bowman@
glasgow.ac.uk; Louise.Murphy@glasgow.ac.uk; Louise.Murphy@gla.ac.uk.
- 1991 **BOWN, Professor Lalage Jean.** OBE. MA(Oxon), DUniv(OU, Pais, Stir),
Drhc(Edin), HonDLitt(Glas). FIPD, FRSA.
Emeritus Professor of Adult and Continuing Education, University of
Glasgow.
RSE Offices held: Councillor, 1995-98.
- 2004 **BOWNES, Professor Mary.** OBE. BSc, DPhil. CBIol, FRSB, FRES.
Senior Vice-Principal External Engagement, University of Edinburgh. Member
of Board, Highlands and Islands Enterprise (Inverness); Member of Board,
Scottish Association for Marine Science.
University of Edinburgh, Charles Stuart House, Rm 2.2, 9-16 Chambers
Street, EDINBURGH, EH1 1HT.
Tel (W): 0131 650 7042; Fax: 0131 650 5371. mary.bownes@ed.ac.uk.
RSE Offices held: Young People's Convener 2008-2011.
- 2002 **BOYD, Professor Ian Lamont.** BSc(Aberd), PhD(Cantab), DSc(Aberd).
Chief Scientific Adviser, Department for Environment, Food & Rural Affairs.
Director, Scottish Oceans Institute; Member, Scottish Science Advisory
Council; Professor of Biology, University of St Andrews.
Dept for Environment, Food & Rural Affairs, Eastbury House, 30 - 34 Albert
Embankment, LONDON, SE1 7TL.
Tel (W): 01334 462630; Fax: 0131 650 8019. keadvisor@st-andrews.ac.uk;
ilb@st-andrews.ac.uk; Robert.Randall@defra.gsi.gov.uk.
- 2016 **BOYLE, Mr James.** BA (Strath), MA (East Anglia), HonPhD(Abdn, Edin,
Napier).
Chairman of Trustees, National Library of Scotland.
National Library of Scotland, George IV Bridge, EDINBURGH, EH1 1EW.
- 2006 **BOYLE, Professor Paul Joseph.** CBE. BA, PhD. FBA.
President and Vice-Chancellor, University of Leicester. President, Science
Europe; Founding Director, Social Dimensions of Health Institute; Chair,
Scottish Science Advisory Council.
Vice-Chancellor's Office, University of Leicester, University Road, LEICESTER,
LE1 7RH.
Tel (W): 01162 522322. vc@le.ac.uk.
- 1973 **BOYNE, Mr Alexander William.** BSc(Aberd).
Former Head, Biometry Department, Rowett Research Institute.
- 2008 **BRADLEY, Professor Mark.** BA, DPhil (Oxon).
Professor of High-Throughput Chemical Biology, University of Edinburgh.
School of Chemistry, University of Edinburgh, Joseph Black Building, West
Mains Road, EDINBURGH, EH9 3JJ.
Tel (W): 0131 242 9180; Tel (W): 0131 650 4730; Tel (W): 0131 650 4820;
Fax: 0131 650 6453. mark.bradley@ed.ac.uk; amanda.ewing@ed.ac.uk.

- 1994 **BRAND, Professor Peter Wynyard James Lusk.** BSc, PhD, DSc(Edin). FRAS.
Former Personal Professor of Astrophysics, Institute for Astronomy.
pwb@roe.ac.uk.
- 2013 **BRECHIN, Professor Euan Kenneth.** BSc, PhD(Edin). MRSC.
Professor of Coordination Chemistry, University of Edinburgh.
School of Chemistry, University of Edinburgh, West Mains Road, EDINBURGH,
EH9 3JJ.
Tel (W): 0131 650 7545. ebrechin@staffmail.ed.ac.uk.
- 1991 **BRECKENRIDGE, Professor Sir Alasdair Muir.** CBE, Kt. BSc, MB, ChB(St
And),MSc(Lond), MD(Dund). FRCPL, FRCPE, FMedSci.
Emeritus Professor of Clinical Pharmacology, University of Liverpool.
University of Liverpool, Ashton St, LIVERPOOL, L69 3BX.
ambreck@liv.ac.uk.
- 1991 **BREEZE, Professor David John.** OBE. BA, PhD(Dunelm), HonDLitt(Glasgow).
FSA, Hon FSAScot, Hon MIFA.
Former Chief Inspector of Ancient Monuments (Historic Scotland), Historic
Environment Scotland. Visiting Professor, Department of Archaeology,
Durham University; Honorary Professor, Newcastle University; Honorary
Professor, University of Edinburgh.
RSE Offices held: Councillor, 1997-2000; Secretary to Meetings, 2001-2004.
- 2008 **BREWER, Professor John David.** BA (Nott), MSc (B'ham),
HonDSSc(Brunel). MRIA, AcSS, FRSA.
Professor of Post-Conflict Studies, Queen's University Belfast.
Institute for the Study of Conflict Transformation and Social Justice, Queen's
University Belfast, University Road Belfast, BELFAST, BT7 1NN.
Tel (W): 02890 973835. j.brewer@qub.ac.uk.
- 1973 **BRIMACOMBE, Professor John Stuart.** BSc, PhD, DSc(Birm). FRSC.
Former Roscoe Professor of Chemistry, University of Dundee.
Tel (W): 01382 223181. j.s.brimacombe@dundee.ac.uk.
- 1991 **BROADIE, Professor Alexander.** MA(Edin), BLitt(Oxon), PhD, DLitt(Glas),
Dhc (Blaise Pascal).
Emeritus Professor of Logic and Rhetoric, University of Glasgow. Honorary
Professorial Research Fellow, University of Glasgow.
School of Humanities/Sgoil nan Daonnachdan, University of Glasgow, 2
University Gardens, GLASGOW, G12 8QQ.
Tel (W): 0141 330 4509/4078; Fax: 0141 330 5000. alexander.broadie@
glasgow.ac.uk; alexander.broadie@gla.ac.uk.
RSE Prizes: Henry Duncan Prize Lectureship, 1990-93.
- 2002 **BROADIE, Professor Sarah Jean.** MA, BPhil(Oxon), PhD(Edin). FAAAS, FBA.
Professor of Philosophy, University of St Andrews.
Department of Moral Philosophy, University of St Andrews, Edgecliffe, The
Scores, ST ANDREWS, KY16 9AL.
Tel (W): 01334 462494; Fax: 01334 462485. sjb15@st-andrews.ac.uk.
- 2001 **BROCKINGTON, Professor John Leonard.** MA, DPhil(Oxon).
Emeritus Professor of Sanskrit, University of Edinburgh. Vice-President,
International Association of Sanskrit Studies.
J.L.Brockington@ed.ac.uk.

- 1981 **BROOKS, Professor Charles Joseph William.** BSc, PhD, DSc(Lond).
CCChem, FRSC, FRSA.
Emeritus Professor, University of Glasgow. Senior Research Fellow, University of Glasgow.
Department of Chemistry, University of Glasgow, GLASGOW, G12 8QQ.
Tel (W): 0141 339 8855; Fax: 0141 330 4888.
- 1999 **BROOME, Professor John.** BA(Cantab), MA(Lond), PhD(MIT). FBA, Foreign Member of the Royal Swedish Academy of Sciences.
White's Professor of Moral Philosophy, University of Oxford.
Corpus Christi College, University of Oxford, OXFORD, OX2 4JF.
Tel (W): 01865 276731; Fax: 01865 276767. john.broome@philosophy.ox.ac.uk.
- 2007 **BROPHY, Professor Peter James.** BSc, PhD (Lond). FSB, FMedSci.
Professor of Anatomy, University of Edinburgh. Director, Centre for Neuroregeneration, University of Edinburgh.
The Medical School, University of Edinburgh, Chancellor's Building, 49 Little France Crescent, EDINBURGH, EH16 4SB.
Tel (W): 0131 242 7981. Peter.Brophy@ed.ac.uk.
- 2013 **BROUN, Professor Dauvit.** BA(Cantab), PhD(Edin).
Professor of Scottish History, University of Glasgow.
School of Humanities, University of Glasgow, 9 University Gardens, GLASGOW, G12 8QH.
Tel (W): 0141 330 4148. dauvit.broun@gla.ac.uk; dauvit.broun@glasgow.ac.uk.
- 2000 **BROWITT, Dr Christopher William Alexander.** MSc, PhD(Dunelm).
University of Edinburgh. President, Mediterranean Seismological Centre.
School of Geosciences, University of Edinburgh, Grant Institute, West Mains Road, EDINBURGH, EH9 3JW.
cbrowitt@staffmail.ed.ac.uk.
- 2002 **BROWN, Professor Alice.** CBE. MA, PhD(Edin). AcSS, FRCP Edin, FRSA, Cipfa (Hon).
Chair, Scottish Funding Council.
Scottish Funding Council, Apex 2, 97 Haymarket Terrace, EDINBURGH, EH12 5HD.
Tel (W): 0131 313 6570. abrown@sfc.ac.uk; jguasch@sfc.ac.uk.
RSE Offices held: General Secretary 2011-2013.
- 2005 **BROWN, Professor Alistair James Petersen.** BSc, PhD, DSc. FSB.
Professor in Molecular and Cell Biology, University of Aberdeen.
School of Medical Sciences, University of Aberdeen, Institute of Medical Sciences, Foresterhill, ABERDEEN, AB25 2ZD.
Tel (W): 01224 437482; Fax: 01224 437465. al.brown@abdn.ac.uk.
- 2004 **BROWN, Professor Callum Graham.** MA (St And), PhD (Glas).
Professor of Late Modern European History, University of Glasgow.
School of Humanities, University of Glasgow, 1 University Gardens, GLASGOW, G12 8QQ.
callum.brown@gla.ac.uk; callum.brown@glasgow.ac.uk.

- 2012 **BROWN, Revd Professor David William.** MA(Edin), BA(Oxon), PhD(Cantab). FBA.
Wardlaw Professor of Theology, Aesthetics and Culture, University of St Andrews.
University of St Andrews, School of Divinity, St Mary's College, South Street, ST ANDREWS, KY16 9JU.
Tel (W): (0)1334 462831. dwb21@st-andrews.ac.uk.
- 2001 **BROWN, Sir Ewan.** Kt, CBE. MA, LLB, HonDUniv(H-W). CA, FCIBS.
Chairman, Scottish Financial Enterprise. Non-executive Director, Stagecoach Group plc; Senior Governor, University of St Andrews; Chairman, James Walker (Leith) Limited; Trustee, Edinburgh International Festival Endowment Fund; Trustee, Royal Scottish Academy Foundation; Industry Deputy Chair, Financial Services Advisory Board; Non-executive Director, Noble Grossart Holdings Ltd.
Tel (W): 07710 390 361. ewan.brown@hw.ac.uk.
RSE Offices held: Councillor, 2003-2006; Treasurer 2008-2012.
- 2013 **BROWN, Professor Gordon Douglas.** BSc(Witwatersrand), PhD(Capetown). FSB, FAAM.
Professor of Immunology, University of Aberdeen.
Section of Infection and Immunity, University of Aberdeen, Room 4.20, Institute of Medical Sciences, Ashgrove Road West, ABERDEEN, AB25 2ZD.
Tel (W): 01224 437355. gordon.brown@abdn.ac.uk.
- 1997 **BROWN, Dr Iain Gordon.** MA(Edin), PhD(Cantab). FSA, FRSA, FSAScot, Fellow of the National Library of Scotland.
Former Principal Curator of Manuscripts, National Library of Scotland. Vice-President, Edinburgh Decorative and Fine Arts Society; Former Trustee, Edinburgh World Heritage, Edinburgh World Heritage; Honorary Fellow, National Library of Scotland; Trustee, Penicuik House Preservation Trust; Consultant, Adam Drawings Project, Sir John Soane's Museum, London. Manuscripts Division, National Library of Scotland, George IV Bridge, EDINBURGH, EH1 1EW.
voleforceone@btinternet.com.
RSE Offices held: Curator, 2012-
- 2008 **BROWN, Dr Janet Marjorie.** BSc (Physics), PhD (Phys Met & Materials Science). FlnstP.
Chief Executive, Scottish Qualifications Authority (SQA). ; Governor, Glasgow School of Art.
Scottish Qualification Authority, The Optima Building, 58 Robertson Street, GLASGOW, G2 8DQ.
Tel (W): 0845 213 5293; Tel (W): 0131 561 6879; Tel (W): 0845 213 5588; Fax: 0845 213 5016. janet.brown@sqa.org.uk; Fiona.MacGregor@sqa.org.uk; janice.ross@sqa.org.uk.
- 1984 **BROWN, Professor John Campbell.** BSc, PhD, DSc(Glas). FlnstP, CPhys, FRAS.
10th Astronomer Royal for Scotland. Honorary Professor, University of Aberdeen; Honorary Professor, University of Edinburgh; Leverhulme Emeritus Fellow 2012-15.
Tel (W): 0141 330 5182; Fax: 0141 330 8600. john.brown@glasgow.ac.uk; john.brown@gla.ac.uk.
RSE Offices held: Councillor, 1997-2000.

- 2007 **BROWN, Dr John Robert.** CBE. BSc, PhD, MBA, *Drhc*(Edin).
Chairman, The Roslin Foundation. Council member, Medical Research Council; Member, Scottish Science Advisory Council; Honorary Professor, University of Edinburgh; Chairman, Easter Bush Development Board; Chairman, BioMedical Catalyst MAC; Chairman, Cell Therapy Catapult; Chairman, Scottish Lifesciences Association; Chairman, Mode Diagnostics Ltd; Chairman, CXR Biosciences Ltd; Chairman, ProStrakan Ltd; Senior Non-Executive Director, Vectura Group plc; Co-Chair, LISAB.
Roslin Foundation, ROSLIN, Midlothian, EH25 9PS.
Tel (W): 0131 447 7229; Tel (Mob): 07778 343 400. john@brown-net.com.
- 2001 **BROWN, Professor Keith Mark.** MA, PhD. FRHS.
Vice-President and Dean of Humanities, University of Manchester.
Office of the VP and Dean, University of Manchester, 176 Waterloo Place, Oxford Road, MANCHESTER, M13 9PL.
Tel (W): 0161 306 1111. keith.brown@manchester.ac.uk; gemma.keaveney@manchester.ac.uk.
- 1993 **BROWN, Professor Kenneth Alexander.** BSc(Glas), MSc, PhD(Warw).
Titular Professor, University of Glasgow.
Department of Mathematics, University of Glasgow, GLASGOW, G12 8QW.
Tel (W): 0141 330 5180; Fax: 0141 330 4111. Ken.Brown@glasgow.ac.uk; Ken.Brown@gla.ac.uk.
- 1991 **BROWN, Professor Kenneth Joseph.** BSc(Aberd), PhD(Dund).
Former Professor of Mathematics, Heriot-Watt University.
School of Mathematics & Statistics, University of Glasgow, GLASGOW, G12 8QW.
- 2011 **BROWN, Professor Nigel Leslie.** OBE. BSc, PhD (Leeds), *Drhc*(Edin). FRSC, FRSB, CBiol, CChem.
Former Emeritus Professor of Molecular Microbiology, University of Edinburgh. Member, Scottish Science Advisory Council.
nigel.brown@ed.ac.uk.
- 1978 **BROWN, Professor Peter Evans.** BSc, PhD(Manch).
Emeritus Professor of Geology, University of St Andrews.
- 1996 **BROWN, Professor Sally Ann.** OBE. BSc(Lon), MA(Smith), PhD(Stir).
Professor Emeritus of Education, University of Stirling.
Department of Education, University of Stirling, STIRLING, FK9 4LA.
Tel (Mob): 01786 467608. s.a.brown@stir.ac.uk; sab1@stirling.ac.uk.
RSE Offices held: Education Convener, 2012-.
- 2007 **BROWN, Professor Stewart Jay.** BA (Illi), MA, PhD (Chic). FRHistS.
Professor of Ecclesiastical History, University of Edinburgh.
School of Divinity, University of Edinburgh, New College, Mound Place, EDINBURGH, EH1 2LX.
Tel (W): 0131 650 8900; Fax: 0131 650 7952. S.J.Brown@ed.ac.uk.
- 1999 **BROWN, Professor Susanne Moira.** OBE. BSc, PhD. FRCPath.
Former Professor of Neurology, Southern General Hospital (Glasgow).
Professor Emerita, University of Glasgow.

- 1993 **BROWN, Professor Tom.** BTech(Brad), PhD. CChem, FRSC.
 Professor of Nucleic Acid Chemistry, University of Oxford.
 Department of Chemistry, University of Oxford, Chemistry Research
 Laboratory, 12 Mansfield Road, OXFORD, OX1 3TA.
 tom.brown@chem.ox.ac.uk.
 RSE Prizes: Makdougall-Brisbane Prize, 1992.
- 2012 **BROWN, Professor Verity Joy.** BSc(Lond), PhD(Cantab), MBA(OU). FSB,
 FHEA.
 Provost of St Leonard's College, University of St Andrews.
 University of St Andrews, College Gate, North Street, ST ANDREWS, KY16
 9AJ.
 Tel (W): 01334 462554; Tel (Mob): 07792 383 103. vjb@st-andrews.ac.uk.
- 1996 **BROWNIE, Professor Alexander Charles.** BSc, PhD, DSc(Edin).
 Distinguished Teaching Professor Emeritus, State University of New York.
 abrownie@buffalo.edu.
- 1995 **BRUCE, Professor Peter G.** BSc, PhD(Aberd). CChem, FRSc.
 Wolfson Professor of Chemistry, University of Oxford.
 Department of Materials, University of Oxford, Room 271.10.09, Parks Road,
 OXFORD, OX1 3PH.
 Tel (W): 01865 612761; Tel (W): 01865 612760. peter.bruce@materials.
 ox.ac.uk; zsofia.szabo@materials.ox.ac.uk.
 RSE Prizes: Gunning Victoria Jubilee Prize Lectureship, 2004.
- 2005 **BRUCE, Professor Steve.** BA, PhD. FBA.
 Professor of Sociology, University of Aberdeen. Head, School of Social
 Science, University of Aberdeen.
 School of Social Science, University of Aberdeen, ABERDEEN, AB24 3QY.
 Tel (W): 01224 272761. s.bruce@abdn.ac.uk.
- 1996 **BRUCE, Professor Dame Victoria Geraldine.** DBE, OBE. MA(Cantab), PhD.
 FBPsS, CPsych, FBA.
 Vice-Principal, Newcastle University. Head, School of Psychology, Newcastle
 University.
 School of Psychology, Newcastle University, 4th Floor, Ridley Building,
 NEWCASTLE UPON TYNE, NE1 7RU.
 Tel (W): 0191 222 6579. Vicki.Bruce@ncl.ac.uk; vicki.bruce@newcastle.ac.uk.
- 1999 **BRYANT, Professor David Murray.** BSc, PhD(Lond). ARCS, DIC.
 Emeritus Professor, University of Exeter.
 d.m.bryant@exeter.ac.uk.
- 2011 **BRYDEN, Professor Ian Gordon.** BSc, PhD(Edin). FIMechE; FIMarEST; FlinstP,
 CEng, CMarEng, CPhys.
 Vice-Principal, Research, University of the Highlands and Islands.
 Non-Executive Research Director, European Marine Energy Centre; Honorary
 Professor, Heriot-Watt University; Honorary Professor, Robert Gordon
 University.
 Executive Office, University of the Highlands and Islands, 12B Ness Walk,
 INVERNESS, IV3 5SQ.
 Tel (W): 01463 279506; Tel (Mob): 07802 820182. Ian.Bryden@uhi.ac.uk.

- 2007 **BUCCLEUCH AND QUEENSBERRY, The Duke of (Richard Walter John Montagu-Douglas-Scott)**. KBE, DL. BA (Oxon). FRSGS.
Former President, The National Trust for Scotland. ; Patron, The Abbotsford Trust.
The National Trust for Scotland, Dabton, THORNHILL, Dumfriesshire, DG3 5AR.
Tel (W): 07824 844 067; Tel (W): 01536 482248. nhopkinson@buccleuch.com.
- 2007 **BUCKLAND, Professor Stephen Terrence**. BSc (Soton), MSc (Edin), PhD (Aberd). MISInst, Cstat.
Professor of Statistics, University of St Andrews. Co-Director, National Centre of Statistical Ecology.
CREEM, The Observatory, University of St Andrews, Buchanan Gardens, ST ANDREWS, KY16 9LZ.
Tel (W): 01334 461841; Fax: 01334 461800. steve@st-andrews.ac.uk.
- 1992 **BULFIELD, Professor Grahame**. CBE. BSc(Leeds), PhD(Edin), DSc(Edin;Abertay). FRSB; HonFRASE.
Emeritus Professor, University of Edinburgh.
Grahame.Bulfield@ed.ac.uk.
- 2011 **BULLEID, Professor Neil John**. BSc (Liv), PhD (Glas). Member Biochemical Society.
SULSA Professor of Cell Biology, University of Glasgow.
College of Medical, Veterinary and Life Sciences, University of Glasgow, Institute of Molecular, Cell and Systems Biology, Davidson Building, GLASGOW, G12 8QQ.
Tel (W): 0141 330 3870; Tel (Mob): 07769 742 571. neil.bulleid@gla.ac.uk; neil.bulleid@glasgow.ac.uk.
- 2010 **BULLER, Professor Gerald Stuart**. BSc (Glas), PhD (H-W). FInstP, CPhys, MIEEE.
Professor of Physics, Heriot-Watt University.
Physics Department, Heriot-Watt University, Riccarton, EDINBURGH, EH14 4AS.
Tel (W): 0131-451-3069. G.S.Buller@hw.ac.uk.
- 1996 **BUNDY, Professor Alan Richard**. CBE. BSc, PhD(Leic). FRS, FAAAI, FAISB, FECCAI, FREng, FBCS, FIET.
Professor of Automated Reasoning, University of Edinburgh.
School of Informatics, University of Edinburgh, Informatics Forum, 10 Crichton Street, EDINBURGH, EH8 9AB.
Tel (W): 0131 650 2716; Fax: 0131 650 6516. A.Bundy@ed.ac.uk.
- 2004 **BUNEMAN, Professor Oscar Peter**. MBE. PhD (Warw), MA (Cantab). FRS.
Professor of Database Systems, University of Edinburgh.
School of Informatics, University of Edinburgh, JCMB, King's Buildings, EDINBURGH, EH9 3JZ.
Tel (W): 0131 650 5133. opb@inf.ed.ac.uk.
- 1997 **BURCHELL, Professor Brian**. BSc(StAnd), PhD(Dund). FRCPath.
Professor of Medical Biochemistry, University of Dundee.
Department of Molecular & Cellular Pathology, University of Dundee, Ninewells Medical School, DUNDEE, DD1 9SY.
Tel (W): 01382 632164; Fax: 01382 633952. b.burchell@dundee.ac.uk.

- 1975 **BURDON, Professor Roy Hunter.** BSc(St And), PhD(Glas). FSB, FRSA.
Emeritus Professor of Molecular Biology, University of Strathclyde.
- 1984 **BURNS, Professor Duncan Thorburn.** BSc(Leeds), MA(Belf), PhD(Leeds),
DSc(Lough). HonMPSNI, FICI, CChem, EurChem, FRSC, MRIA.
Emeritus Professor of Analytical Chemistry, Queen's University Belfast.
Adjunct Professor, Kasetsart University, Bangkok.
Analytical Chemistry Department, Queen's University Belfast, BELFAST, BT9
5AG.
profburns@chemistry.fsbusiness.co.uk; member@chemistry.fsbusiness.co.uk.
- 2009 **BURNS, Professor Sir Henry James Gerard.** KB. MBChB, MPH (Glasgow);
Hon DUniv (Univ West of Scot; Strath); HonDSc(Glasgow). FRCS(Glas), FRCP
(Edin).
Professor of Global Public Health, University of Strathclyde. Honorary
Professor, University of Glasgow.
Strathclyde Institute for Global Public Health, University of Strathclyde, 16
Richmond Street, GLASGOW, G1 1XQ.
Tel (W): 01415 485948. harry.burns@strath.ac.uk.
- 2016 **BURNSIDE, Professor John.** CNAAB (Cambridge College). FRSL.
Professor of Creative Writing, University of St Andrews.
School of English, University of St Andrews, Castle House, The Scores, ST
ANDREWS, Fife, KY16 9AL.
jb44@st-andrews.ac.uk; jb44@st-and.ac.uk.
- 1995 **BURSTALL, Professor Rodney Martineau.** BA(Cantab), MSc, PhD(Birm).
Former Professor of Computer Science, University of Edinburgh.
- 2002 **BURT, Sir Peter Alexander.** MA, MBA, LL.D.
Former Deputy Chairman, HBOS plc.
- 2006 **BURTON, Professor Anthony Michael.** BSc, PhD (Nott). CPsychol.
Professor of Psychology, University of York.
Department of Psychology, University of York, YORK, YO10 5DD.
mike.burton@york.ac.uk.
- 2003 **BUTT, Professor John Anthony.** OBE. MA, PhD(Cantab). FRCO(CHM),
ADCM,FBA.
Gardiner Professor of Music, University of Glasgow.
Department of Music, University of Glasgow, 14 University Gardens,
GLASGOW, G12 8QH.
Tel (W): 0141 330 4571. john.butt@glasgow.ac.uk; john.butt@gla.ac.uk.
- 2014 **BUTTAR, Dr Rabinder.** BSc(Glas), Graduate Institute of Biology(Paisley),
PhD(Strath), Certificate in Management(Reading), Honorary Doctorate(UWS).
Honorary Fellow Institute of Clinical Research, FRSM, Member of Globalscot,
Association of Biotech Led Enterprises.
Chairman and CEO, ClinTec International Ltd.
Clintec International, 133 Finnieston Street, GLASGOW, G3 8HB.
Tel (W): 0141 226 1120. rbuttar@clintec.com; atardivel@clintec.com.
- 2002 **BYRNE, Professor Richard William.** MA, PhD(Cantab).
Professor of Evolutionary Psychology, University of St Andrews.
School of Psychology, University of St Andrews, ST ANDREWS, KY16 9JU.
Tel (W): 01334 462051; Fax: 01334 463042. rwb@st-andrews.ac.uk.

- 2011 **CACERES, Professor Javier Fernando.** MSc, PhD(Buenos Aires). Elected member of the European Molecular Biology Organization (EMBO), Member of the RNA Society.
Professor, MRC Human Genetics Unit.
MRC Human Genetics Unit, Institute of Genetics and Molecular Medicine.
University of Edinburgh, Western General Hospital, Crewe Road,
EDINBURGH, EH4 2XU.
Tel (W): 0131 467 8426; Fax: 0131 467 8456. Javier.Caceres@igmm.ed.ac.uk.
- 1964 **CADOGAN, Sir John Ivan George.** CBE. BSc, PhD, DSc(Lond). CChem, FLSW, FRSC, FRS, HonFREng.
Former President, The Learned Society of Wales.
RSE Offices held: Councillor, 1975-77; Vice-President, 1977-80.
RSE Prizes: Royal Medal 2013.
- 2004 **CAIE, Professor Graham Douglas.** CBE. MA (Aberd), MA, PhD (McMaster). FEA, FRSA,FFCS.
Emeritus Professor and Professorial Research Fellow, University of Glasgow.
Former Vice-Principal and Clerk of Senate, University of Glasgow.
graham.caie@glasgow.ac.uk; graham.caie@gla.ac.uk.
RSE Offices held: Vice-President 2011-2014.
- 2003 **CAIRNCROSS, Dame Frances Anne.** DBE, CBE. BA (Oxon), MA(Brown), HonDLitt(Glas),HonDSc(Birm, City). HonFellow, St Anne's College, Oxford; St Peter's College, Oxford.
Former Rector, Exeter College, University of Oxford. Chair of Council, Economic and Social Research Council; Non-Executive Director, Alliance & Leicester plc.
frances.cairncross@exeter.ox.ac.uk.
- 1998 **CAIRNS, Professor Alan.** BSc, PhD. FlnstP.
Emeritus Professor of Applied Mathematics, University of St Andrews.
Mathematical Institute, University of St Andrews, ST ANDREWS, Fife, KY16 9SS.
Tel (W): 01334 463707; Fax: 01334 463748. rac@st-and.ac.uk; rac@st-andrews.ac.uk.
- 2016 **CAIRNS, Professor Andrew John George.** BA (Cantab), PhD (H-W). FFA, FRSS.
Professor of Financial Mathematics, Heriot-Watt University.
Department of Actuarial Mathematics and Statistics, Heriot-Watt University, School of Mathematical and Computer Sciences, EDINBURGH, EH14 4AS.
Tel (W): 0131 451 3245. A.J.G.Cairns@hw.ac.uk.
- 1994 **CAIRNS, Professor James Anthony.** BSc, PhD, DSc(Glas). FRSC.
Emeritus Professor of Microelectronics and Materials Science, University of Dundee.
School of Engineering, Physics and Mathematics, University of Dundee, DUNDEE, DD1 4HN.
j.a.cairns@dundee.ac.uk.
- 2007 **CAIRNS, Professor John William.** LLB, PhD (Edin).
Professor of Legal History, University of Edinburgh.
School of Law, University of Edinburgh, Old College, South Bridge, EDINBURGH, EH8 9YL.
Tel (W): 0131 650 2065; Fax: 0131 650 6317. john.cairns@ed.ac.uk.

- 1994 **CAIRNS-SMITH, Dr A Graham.** BSc, PhD(Edin). FSB.
Honorary Senior Research Fellow, University of Glasgow.
Department of Chemistry, University of Glasgow, GLASGOW, G12 8QQ.
grahamcs@chem.gla.ac.uk.
- 2003 **CALDER, Professor Muffy.** OBE. BSc (Stir), PhD (St And). FIEE, FBCS, FREng.
Vice-Principal and Head of the College of Science and Engineering, University
of Glasgow.
Department of Computing Science, University of Glasgow, College of Science
and Engineering, 17 Lilybank Gardens, GLASGOW, G12 8QQ.
Tel (W): 0141 330 4969. Muffy.Calder@glasgow.ac.uk; Muffy.Calder@gla.
ac.uk.
- 1979 **CALMAN, Sir Kenneth Charles.** KCB. BSc, MB, ChB, PhD, MD(Glas),
HonDUniv(Stir, Pais), HonDSc(West, GCU), HonDLitt(Glas), Hon DM(Birm).
MRCP, FRCS, FMedSci.
Chairman, National Trust for Scotland.
- 2012 **CAMERON, Professor David Allan.** BA, DES, MA(Cantab), MBBS(Lond),
MSc, MD(Edin). MRCP (UK), FRCP (Edin).
Clinical Director, Edinburgh Cancer Research UK Centre. Director of Cancer
Services, NHS Lothian; Professor of Oncology, University of Edinburgh.
Edinburgh Cancer Research Centre (University of Edinburgh), Western
General Hospital Campus, Crewe Road South, EDINBURGH, EH4 2XR.
Tel (W): 0131 777 3500; Tel (W): 0131 777 3512. d.cameron@ed.ac.uk;
Laura.Commins@igmm.ed.ac.uk.
- 1979 **CAMERON, Professor George Gordon.** BSc, PhD(Glas), DSc(Aberd).
Emeritus Professor of Chemistry, University of Aberdeen.
- 2013 **CAMERON, Professor Peter Duncanson.** LLB, PhD(Edin), FCIArb,
Barrister(England & Wales), Member of Middle Temple Inn of Court.
Professor of International Energy Law, University of Dundee. Director of The
Centre For Energy, Petroleum & Mineral Law & Policy, University of Dundee.
Centre for Energy, Petroleum & Mineral Law & Policy, University of Dundee,
1-3 Perth Road, DUNDEE, DD1 4HN.
Tel (W): 01382 384388. p.d.cameron@dundee.ac.uk.
- 1990 **CAMERON OF LOCHBROOM, The Rt Hon Lord (Kenneth John).** QC, PC.
MA(Oxon), LLB(Edin), HonRSA, HonFRIAS.
Former Senator of the College of Justice.
- 1989 **CAMPBELL, Professor Ailsa Morag.** BSc(Edin), PhD(Glas).
Former Professor of Biochemical Immunology, University of Glasgow.
Tel (W): 0141 330 4627; Fax: 0141 330 4620.
RSE Offices held: Councillor, 1986-89; Secretary to Meetings, 1989-92.
- 2007 **CAMPBELL, Professor Donald Murray.** BSc, PhD. CPhys, FInstP, FASA,
FRSA, MIOA.
Professor of Musical Acoustics, University of Edinburgh.
School of Physics, University of Edinburgh, James Clerk Maxwell Building,
Mayfield Road, EDINBURGH, EH9 3JZ.
Tel (W): 0131 650 5262; Fax: (0)131-650-5902. D.M.Campbell@ed.ac.uk.

- 2004 **CAMPBELL, Professor Eleanor Elizabeth Bryce.** BSc, PhD. FRS, FKVVS. Head, School of Chemistry, University of Edinburgh. Professor of Physical Chemistry, University of Edinburgh. School of Chemistry, University of Edinburgh, West Mains Road, EDINBURGH, EH9 3JJ. Tel (W): 0131 650 4729. eleanor.campbell@ed.ac.uk.
- 2006 **CAMPBELL, Professor Harry.** BSc, MBChB, MD (Edin), MSc (Lond. Sch. Hyg. Trop. Med.). FRCP Edin, FFPH. Professor of Genetic Epidemiology and Public Health, University of Edinburgh. Honorary Consultant in Public Health, University of Edinburgh. Public Health Sciences, University of Edinburgh, Teviot Place, EDINBURGH, EH8 9AG. Tel (W): 0131 650 3218; Fax: 0131 650 6906. Harry.Campbell@ed.ac.uk.
- 2013 **CAMPBELL, Professor Marion Kay.** BSc, MSc, PhD(Aberd). FSS, CStat, FFPH. Director, Health Services Research Unit, University of Aberdeen. Health Services Research Unit, University of Aberdeen, 3rd Floor, Health Sciences Building, Foresterhill, ABERDEEN, AB25 2ZD. Tel (W): 01224 438139. m.k.campbell@abdn.ac.uk.
- 1986 **CAMPBELL, Professor Roderick Samuel Fisher.** AM, PhD(Glas), HonDSc(James Cook), HonDVMS(Glas). MRCVS, FRCPath, FACVSc, FACTM. Emeritus Professor, Australian Institute of Tropical Veterinary and Animal Science, James Cook University. rsfc@ozemail.com.au.
- 1994 **CAMPBELL, Professor Thomas Douglas.** MA(Glas), BA(Oxon), PhD(Glas). Former Dean, Faculty of Law, Australian National University.
- 2006 **CAMPO, Professor Maria Saveria.** Laurea, summa cum laude (Palermo), Diploma, PhD (Edin). Cancer Research UK Fellow. Former Professor of Viral Oncology, University of Glasgow. University of Glasgow, GLASGOW. saveria.campo@glasgow.ac.uk; saveria.campo@gla.ac.uk.
- 1991 **CANNELL, Professor Melvin Gilbert.** BSc, PhD, DSc(Rdg). Honorary Professor, University of Edinburgh.
- 2005 **CANTRELL, Professor Doreen Ann.** CBE. FRS, FMedSci. Wellcome Principal Research Fellow, University of Dundee. Head, Division of Cell Biology and Immunology, University of Dundee. Division of Cell Biology and Immunology, College of Life Sciences, University of Dundee, MSI/WTB Complex, Dow Street, DUNDEE, DD1 5EH. Tel (W): 01382 386474; Tel (W): 01382 345873; Fax: 01382 345783. d.a.cantrell@dundee.ac.uk; g.gray@dundee.ac.uk. RSE Offices held: Councillor, 2013-2016.
- 2001 **CARBERY, Professor Anthony.** BA(Oxon), PhD(UCLA). Colin Maclaurin Professor of Mathematics, University of Edinburgh. Department of Mathematics and Statistics, University of Edinburgh, James Clerk Maxwell Building, King's Buildings, EDINBURGH, EH9 3JZ. Tel (W): 0131 650 5993; Fax: 0131 650 6553. carbery@maths.ed.ac.uk; A.Carbery@ed.ac.uk.

- 1986 **CARR, Professor Jack.** BSc(Bath), DPhil(Oxon).
Professor Emeritus, Heriot-Watt University.
Department of Mathematics, Heriot-Watt University, Riccarton, EDINBURGH,
EH14 4AS.
Tel (W): 0131 449 5111. J.Carr@hw.ac.uk.
- 2013 **CARRUTHERS, Professor Gerard Charles.** BA(Strath), PGCE(St Andrews
College), M Phil, PhD(Glas).
Francis Hutcheson Professor of Scottish Literature, University of Glasgow.
Co-Director, Centre for Robert Burns Studies, University of Glasgow.
School of Critical Studies, University of Glasgow, 301, 7 University Gardens,
GLASGOW, G12 8QQ.
Tel (W): 0141 330 4286. Gerard.Carruthers@glasgow.ac.uk; Gerard.
Carruthers@gla.ac.uk.
- 2006 **CARSTEN, Professor Janet.** FBA.
Professor of Social and Cultural Anthropology, University of Edinburgh.
School of Social and Political Studies, University of Edinburgh, Adam
Ferguson Building, George Square, EDINBURGH, EH8 9LL.
Tel (W): 0131 650 3935. Janet.Carsten@ed.ac.uk; J.Carsten@ed.ac.uk.
- 1995 **CARTER, Sir David Craig.** Kt. MB, ChB(St And), MD(Dund), HonDSc(StAnd,
QMC), HonLLD(Dund, Bristol), HonMD(Edin). FRCSE, FRCS, FRCPSG, FRCPE,
HonFACS, HonFRCSI, FMedSci.
Former Vice-Principal, University of Edinburgh.
Tel (W): 0131 650 9606; Fax: 0131 650 6519.
RSE Offices held: Vice-President, 2000-2003.
RSE Prizes: Royal Medal 2007.
- 2007 **CARTER, Professor Richard.** BSc, PhD (Edin).
Emeritus Professor of Parasite Genetics, University of Edinburgh.
r.carter@ed.ac.uk.
- 2012 **CARTER, Professor Sara Lindsey.** OBE. BA(Lancaster), PhD(Stir). Member:
Academy of Management, British Academy of Management.
Associate Deputy Principal, University of Strathclyde. Professor of
Entrepreneurship, Hunter Centre for Entrepreneurship, Strathclyde Business
School.
University of Strathclyde Business School, Level 7, Sir William Duncan
Building, Rottenrow, GLASGOW, G4 0QU.
Tel (W): 0141 548 3482; Tel (W): 0141 548 3276. sara.carter@strath.ac.uk.
- 2005 **CATES, Professor Michael Elmhirst.** MA, PhD (Cantab). FloP, FRS.
Professor of Natural Philosophy, School of Physics, University of Edinburgh.
Royal Society Research Professor, University of Edinburgh.
School of Physics and Astronomy, University of Edinburgh, James Clerk
Maxwell Building, King's Buildings, EDINBURGH, EH9 3JZ.
Tel (W): 0131 650 5296; Fax: 0131 650 5902. mec@ph.ed.ac.uk.
- 1996 **CATTO, Professor Sir Graeme Robertson Dawson.** Kt. MB, ChB, MD,
DSc(Aberd). FRCP, FRCPE, FRCPSG, FMedSci.
Former Vice-Principal, King's College London.

- 2013 **CAWOOD, Professor Peter Anthony.** BSc, PhD(Sydney). FGS, Fellow Geological Society of America, Member Geological Society of Australia, Member American Geophysical Union.
Professor of Geology, University of St Andrews.
Department of Earth and Environmental Sciences, University of St Andrews, Irvine Building, North Street, ST ANDREWS, KY16 9A.
Tel (W): 01334 463940; Tel (W): 01334 463911. pac20@st-andrews.ac.uk; ceb2@st-andrews.ac.uk.
- 2015 **CHAMBERS, Professor Ian Paul.** BSc(Strath), PhD(Glas). MembEMBO. Professor of Pluripotent Stem Cell Biology, University of Edinburgh.
ISCR, University of Edinburgh, MRC Centre for Regenerative Medicine, 5 Little France Drive, EDINBURGH, EH16 4UU.
Tel (W): 0131 651 9562. ichambers@ed.ac.uk.
- 1984 **CHANDLEY, Dr Ann Chester.** MSc, PhD, DSc(Manch). FSB. Former Cytogeneticist, Western General Hospital.
- 2003 **CHAPLAIN, Professor Mark Andrew Joseph.** BSc, PhD (Dundee). Gregory Chair of Applied Mathematics, University of St Andrews.
School of Mathematics and Statistics, University of St Andrews, Mathematical Institute, North Haugh, ST ANDREWS, KY16 9SS.
Tel (W): 01334 463799; Fax: 01334 463748. majc@st-andrews.ac.uk.
- 1991 **CHAPMAN, Professor John Newton.** MA, PhD(Cantab). FInstP, FRMS, FIEEE.
Head, College of Science and Engineering, University of Glasgow. Vice-Principal, University of Glasgow.
College of Science and Engineering, University of Glasgow, Room 310, Level 3, Boyd Orr Building, GLASGOW, G12 8QQ.
Tel (W): 0141 330 4462; Fax: 0131 330 4464. john.chapman@glasgow.ac.uk; john.chapman@gla.ac.uk; scieng-hoc-pa@glasgow.ac.uk; scieng-hoc-pa@gla.ac.uk.
- 2005 **CHAPMAN, Professor Stephen Kenneth.** CBE. BSc, PhD. CChem, FRSC, MBS, MSBIC.
Vice-Chancellor and President, Edith Cowan University.
Edith Cowan University, 270 Joondalup Drive, JOONDALUP, WA 6027, AUSTRALIA.
Tel (W): +61 8 6304 2205; Tel (W): +61 8 6304 2205; Fax: +61 8 6304 2666. vc@ecu.edu.au; s.chapman@ecu.edu.au; vc-executiveofficer@ecu.edu.au.
- 2000 **CHARLESWORTH, Professor Brian.** BA, PhD. FRS, FAAAS. Senior Honorary Professorial Fellow, University of Edinburgh.
Institute of Evolutionary Biology, University of Edinburgh, King's Buildings, EDINBURGH, EH9 3JT.
Tel (W): 0131 650 5751; Fax: 0131 650 6564. brian.charlesworth@ed.ac.uk.
- 2001 **CHARLESWORTH, Professor Deborah.** BA, PhD. FRS. Professorial Fellow, University of Edinburgh.
IEB, Ashworth Lab, University of Edinburgh, West Mains Road, EDINBURGH, EH9 3JT.
Tel (W): 0131 650 5751; Fax: 0131 650 6564. Deborah.Charlesworth@ed.ac.uk.

- 2012 **CHEUNG, Professor Rebecca.** BSc, PhD(Glas). FIET, SMIEEE.
Professor of Nanoelectronics, University of Edinburgh.
School of Engineering, University of Edinburgh, Scottish Microelectronics
Centre, King's Buildings, West Mains Road, EDINBURGH, EH9 3JF.
Tel (W): 0131 650 5749. r.cheung@ed.ac.uk.
- 2016 **CHRISTIE, Professor John Mackie.** BSc, PhD(Glas).
Professor of Photobiology and Deputy Head of the Institute of Molecular, Cell
and Systems Biology, University of Glasgow.
Institute of Molecular Cell and Systems Biology, University of Glasgow,
College of Medical, Veterinary and Life Sciences, Bower Building, GLASGOW,
G12 0RX.
Tel (W): 0141 330 2392. john.christie@glasgow.ac.uk; john.christie@gla.
ac.uk.
- 2000 **CHRISTIE, Dr William Walker.** MBE. BSc, PhD, DSc(StAnd).
Consultant to MRS Ltd, The James Hutton Institute.
MRS Lipid Unit, James Hutton Institute, Invergowrie, DUNDEE, DD2 5DA.
Tel (W): 01382 568516; Fax: 01382 562426. wchris@scri.sari.ac.uk; william.
christie@hutton.ac.uk.
- 1992 **CLAPPERTON, Professor Chalmers Moyes.** MA, PhD(Edin).
Former Professor of Geography, University of Aberdeen.
Tel (W): 01224 272346.
- 2007 **CLARK, Professor Andy.** BA, PhD (Stir). FBA.
Professor of Logic and Metaphysics, University of Edinburgh.
Department of Philosophy, University of Edinburgh, George Square,
EDINBURGH, EH8 9JX.
Tel (W): 0131 650 3659. andy.clark@ed.ac.uk.
- 2009 **CLARK, Professor James Stephen.** BSc (Edin); PhD (Cantab); CChem.
WestCHEM Professor of Organic Chemistry, University of Glasgow.
Head of Organic Chemistry, Department of Chemistry, University of Glasgow,
Joseph Black Building, GLASGOW, G12 8QQ.
Tel (W): 0141 330 6296; Fax: 0141 330 4800. Stephen.Clark@gla.ac.uk;
Stephen.Clark@glasgow.ac.uk; stephenc@chem.gla.ac.uk.
- 2008 **CLARKE, Mr Christopher Michael.** CBE, Chevalier de L'Ordre des Arts et
des Lettres (France). BA (Manch).
Director, National Galleries of Scotland.
National Galleries of Scotland, The Mound, EDINBURGH, EH2 2EL.
Tel (W): 0131 624 6511; Fax: 0131 220 0917. mclarke@nationalgalleries.org;
MRamagge@nationalgalleries.org.
- 2011 **CLARKE, Professor Peter Eric Linstead.** BSc(Southampton), DPhil(Oxon).
CPhys, CEng, FInstP, FIET.
Professor of Physics, University of Edinburgh.
School of Physics and Astronomy, University of Edinburgh, James Clerk
Maxwell Building, Kings Buildings, Mayfield Road, EDINBURGH, EH9 3JZ.
Tel (W): 00 41 22 767 4263; Tel (W): 0131 650 6798. Peter.Clarke@ed.ac.uk.
- 1984 **CLARKSON, Professor Euan Neilson Kerr.** BA, PhD(Cantab), DSc(Edin).
Emeritus Professor of Palaeontology, University of Edinburgh.
euan.clarkson@ed.ac.uk.
RSE Prizes: Keith Medal 1993.

- 2012 **CLEAVELAND, Professor Sarah.** OBE. BSc(Soton), BA, Vet MB(Cantab), PhD(London School of Hygiene and Tropical Diseases). MRCVS. Professor of Comparative Epidemiology, University of Glasgow. Institute of Biodiversity, Animal Health & Comparative Medicine, University of Glasgow, College of Medical, Veterinary & Life Sciences, Graham Kerr Building, GLASGOW, G12 8QQ.
Tel (W): 0141 330 5346. sarah.cleaveland@gla.ac.uk; sarah.cleaveland@glasgow.ac.uk.
- 2001 **CLIFFORD, Sir Timothy Peter Plint.** BA(Lond), Diploma Italian(Perugia), AMA, HonLLD(StAnd), HonDLitt(Glas). FRSA, FSAScot. Former Director-General, National Galleries of Scotland. Vice-President Frigate Unicorn Trust; Vice-President Turner Society; Board Member, Scottish Museums Council; Trustee, Amstelhof (Amsterdam); Trustee, Heritage Trust (Somerset House); President of NADFAS.
- 1999 **CLIVE, Professor Eric McCredie.** CBE. MA, LLB, LLM, SJD, HonLLD(Osnabrück). Visiting Professor, University of Edinburgh. Faculty of Law, University of Edinburgh, Old College, South Bridge, EDINBURGH, EH9 1PR.
eric.clive@ed.ac.uk.
- 2016 **COCHRANE, Mr Keith Robertson.** BAcc(Gla), HonDSc(Strath), CA. Member, Institute of Chartered Accountants of Scotland. Chief Executive, Weir Group plc. Weir Group, 1 West Regent Street, GLASGOW, G2 1RW.
Tel (W): 0141 308 3705. keith.cochrane@weir.co.uk.
- 1999 **COCKBURN, Professor Forrester.** CBE. MB,ChB(Edin), DCH(Glas), MD(Edin). FRCPE, FRCPSG, HonFRCPC, HonFRCSEd. Emeritus Professor and Honorary Senior Research Fellow, Royal Hospital for Sick Children Glasgow. Department of Child Health (University of Glasgow), Royal Hospital for Sick Children Glasgow, Yorkhill, GLASGOW, G3 8SJ.
- 2015 **COCKELL, Professor Charles Seaton.** BSc(Bristol), DPhil(Oxon). FRAS, FRGS, FBIS, Elected Foreign Fellow, Explorers Club of New York. Professor of Astrobiology, University of Edinburgh. School of Physics and Astronomy, University of Edinburgh, Room 1502, James Clerk Maxwell Building, King's Buildings, EDINBURGH, EH9 3JZ.
Tel (W): 0131 650 2961. c.s.cockell@ed.ac.uk.
- 2010 **CODD, Professor Geoffrey Allan.** Bsc, PhD (Bradford). Emeritus Professor of Microbiology, University of Dundee. College of Life Sciences, University of Dundee, DUNDEE, DD1 4HN.
g.a.codd@dundee.ac.uk.
- 1991 **COGDELL, Professor Richard John.** BSc, PhD(Brist). FRS. Hooker Professor of Botany, University of Glasgow. Adjunct Professor, Chinese Academy of Sciences. Glasgow Biomedical Research Centre, University of Glasgow, GLASGOW, G12 8QQ.
Tel (W): 0141 330 4232; Fax: 0141 330 4447. r.cogdell@bio.gla.ac.uk.

- 1988 **COGGINS, Professor John Richard.** OBE. MA(Oxon), PhD(Ottawa).
Former Vice-Principal for Life Sciences and Medicine, University of Glasgow.
Honorary Research Fellow, University of Glasgow.
University of Glasgow, 11 The Square, GLASGOW, G12 8QQ.
Fax: 0141-330-1975. John.Coggins@glasgow.ac.uk; John.Coggins@gla.ac.uk.
RSE Offices held: Research Awards Convener, 1999-2002; Vice-President, 2003-2006; Chairman, RSE Scotland Foundation, 2009-2012.
- 1995 **COHEN, Professor Anthony Paul.** CBE. BA, MSc, PhD(S'ton), HonDSc(Edin).
FRAI.
Former Principal and Vice-Chancellor, Queen Margaret University.
- 1984 **COHEN, Sir Philip.** BSc, PhD(Lond), HonDSc(Strath & Abert). FRS, Foreign Associate NAS, FMedSci.
Royal Society Research Professor, University of Dundee.
p.cohen@dundee.ac.uk.
RSE Prizes: Bruce-Preller Prize Lectureship, 1992, Royal Medal 2004.
- 2015 **COHN, Professor Samuel Kline.** BA(Union College, NY), MA(Wisconsin), Dip. di Statistica(Università degli Studi di Firenze), PhD(Harvard). FRHS.
Professor of Medieval History, University of Glasgow.
School of Humanities, University of Glasgow, 9 University Gardens, GLASGOW, G12 8QQ.
Samuel.Cohn@gla.ac.uk; Samuel.Cohn@Glasgow.ac.uk.
- 1988 **COLE-HAMILTON, Professor David John.** BSc, PhD(Edin). FRSC.
Professor of Chemistry, University of St Andrews.
School of Chemistry, University of St Andrews, North Haugh, ST ANDREWS, Fife, KY16 9ST.
Tel (W): 01334 463805; Fax: 01334 463808. djc@st-andrews.ac.uk.
- 2002 **COLLIER-CAMERON, Professor Andrew.** BSc, PhD(Canterbury, NZ). FRAS.
Head of School of Physics and Astronomy, University of St Andrews.
Professor of Astronomy, University of St Andrews.
School of Physics and Astronomy, University of St Andrews, North Haugh, ST ANDREWS, KY16 9SS.
Tel (W): 01334 463147; Fax: 01334 463104. acc4@st-andrews.ac.uk; andrew.cameron@st-and.ac.uk; acc4@st-and.ac.uk; andrew.cameron@st-andrews.ac.uk.
- 2012 **CONN, Mr Iain Cameron.** BEng(Imperial). CEng, FICHEM, FCGI.
Chief Executive, Centrica Energy.
Centrica PLC, Millstream, Maidenhead Road, WINDSOR, SL4 5GD.
Tel (W): 01753 494611; Tel (W): 01753 494610. iain.conn@centrica.com; Helen.bates@centrica.com.
- 1984 **CONNELL, Professor John Jeffrey.** CBE. BSc(Manch), PhD(Edin). FIFST.
Emeritus Professor of Fish Technology, University of Aberdeen.

- 2002 **CONNELL, Professor John Muir Cochrane.** MBChB, MD(Glas). MRCP(UK), FRCP (Edin), FMedSci.
Chairman, Tayside NHS Board. Honorary Consultant Physician, Ninewells Hospital and Medical School; Professor of Endocrinology, University of Dundee.
University of Dundee, Ninewells Hospital and Medical School, DUNDEE, DD1 9SY.
Tel (W): 01382 383561; Tel (W): 01382 383173. j.m.connell@dundee.ac.uk; n.x.millar@dundee.ac.uk; elizabethduncan@nhs.net.
RSE Offices held: Fellowship Secretary, 2014-.
- 1990 **CONNOLLY, Professor Joseph Donald.** BSc, PhD, DSc(Glas).
Emeritus Professor of Organic Chemistry, University of Glasgow.
Department of Chemistry, University of Glasgow, GLASGOW, G12 8QQ.
Tel (W): 0141 330 5949. joseph.connolly@glasgow.ac.uk; joseph.connolly@gla.ac.uk.
- 2005 **CONNOLLY, Professor Patricia.** BSc, PhD. CEng, FIET, FEng.
Professor of Bioengineering, University of Strathclyde. Director, Bioengineering Unit, University of Strathclyde.
Bioengineering Unit, University of Strathclyde, GLASGOW, G4 0NW.
Tel (W): 0141 548 3034. patricia.connolly@strath.ac.uk; pconnolly@ohmedics.com.
- 1995 **CONTI, The Most Reverend Archbishop Mario Joseph.** PhL, STL(Rome), HonDD(Aberd).
Archbishop Emeritus of Glasgow.
- 1970 **COOK, Mr John.** MB, ChB, ChM(Edin). FRCSE.
Former Consultant Surgeon, Eastern General Hospital and Leith Hospital.
- 2004 **COOKE, Professor David John.** BSc, MSc, PhD, DUniv. FBPsS, CPsychol.
Professor of Forensic Clinical Psychology, Glasgow Caledonian University.
Glasgow Caledonian University, Cowcaddens Road, GLASGOW, G4 OBA.
djcooke@rgardens.vianw.co.uk.
- 2003 **COOKE, Professor Howard John.** BA (Oxon), PhD(Edin). FMedSci.
Head, MRC Human Genetics Unit, Western General Hospital.
MRC Human Genetics Unit, Western General Hospital, Crewe Road, EDINBURGH, EH4 2XU.
Tel (W): 0131 467 8427; Fax: 0131 467 8456. howard.cooke@igmm.ed.ac.uk.
- 1993 **COOMBS, Professor Graham Herbert.** BSc, PhD(Lond).
Former Head, Strathclyde Institute of Pharmacy and Biomedical Sciences (SIPBS).
graham.coombs@strath.ac.uk.
- 2001 **COOPER, Professor Jonathan Mark.** BSc, MSc, PhD. FEng.
Vice-Principal Innovation & Knowledge Exchange, University of Glasgow.
Vice-Principal for Knowledge Exchange, University of Glasgow, No. 11 Professor's Square, GLASGOW, G12 8QQ.
Tel (W): 0141 330 3582; Tel (W): 0141 330 4931; Fax: 0141 330 6010. Jon.Cooper@gla.ac.uk; Jon.Cooper@glasgow.ac.uk; Gail.Brotherston@gla.ac.uk; Gail.Brotherston@glasgow.ac.uk.

- 1987 **COOPER, Professor Neil Louis.** BA(Lond), MA, BPhil(Oxon).
Professor of Moral Philosophy, University of Dundee.
Department of Philosophy, University of Dundee, DUNDEE, DD1 4HN.
Tel (W): 01382 223181. n.l.cooper@dundee.ac.uk.
- 2014 **COOPER, Professor Thomas Joshua.** BA(Humboldt), MA(New Mexico).
FRSA, Fellow-elect Royal Scottish Academy.
Founder and Head of Department, Fine Art Photography, Glasgow School of Art.
Department of Fine Art Photography, Glasgow School of Art, School of Fine Art, 167 Renfrew St, GLASGOW, G3 6RQ.
Tel (W): 0141 353 4681. ktmooney@live.co.uk.
- 2010 **CORBETT, Professor Patrick William Michael.** BSc (Exeter), MSc (UCL), PGDip (Kingston Poly), PhD, DSc (H-W). FGS, CGeol, CSci.
BG Group Professor of Petroleum Geoengineering, Heriot-Watt University.
Institute of Petroleum Engineering, Heriot-Watt University, EDINBURGH, Midlothian, EH14 4AS.
Tel (W): 0131 451 3171. patrick.corbett@pet.hw.ac.uk; P.W.M.Corbett@hw.ac.uk.
- 1974 **CORMACK, Professor Richard Melville.** BSc(Lond), MA(Cantab), PhD(Aberd).
Emeritus Professor of Statistics, University of St Andrews.
University of St Andrews, ST ANDREWS, Fife, KY16 9SS.
Tel (W): 01334 463719; Fax: 01334 463748. rmc@st-andrews.ac.uk.
- 2008 **CORMACK, Professor Robert John.** MA (Aberd), D.Litt(Cape Breton), DrhC(Edinburgh). FRSA.
Former Principal, University of the Highlands and Islands. Honorary Professor, Queen's University Belfast; Honorary Professor, University of Aberdeen; Honorary Fellow, University of the Highlands and Islands.
rjc@fastmail.fm.
RSE Offices held: Councillor, 2012-2016.
- 1976 **CORNWELL, Professor John Francis.** BSc, PhD(Lond). ARCS, DIC.
Professor Emeritus, University of St Andrews. Professorial Fellow, University of St Andrews.
Department of Physics and Astronomy, University of St Andrews, ST ANDREWS, Fife, KY16 9SS.
Tel (W): 01334 476161; Fax: 01334 463104. jfc@st-and.ac.uk; jfc@st-andrews.ac.uk.
- 1997 **CORSAR, The Hon Dame Mary Drummond.** DBE. MA(Edin).
Former Chairman, Lloyds TSB Foundation for Scotland.
- 1988 **COTTRELL, Professor Glen Alfred.** BSc, PhD, DSc(S'ton).
Emeritus Professor, University of St Andrews. Former Professor of Neuropharmacology, University of St Andrews.
gac@st-andrews.ac.uk.
- 1971 **COULL, Professor Alexander.** BSc, PhD, DSc(Aberd). FICE.
Former Regius Professor of Civil Engineering, University of Glasgow.
- 2005 **COWAN, Professor Edward James.**
Emeritus Professor of Scottish History, University of Glasgow.
University of Glasgow, Rutherford/McCowan Building, DUMFRIES, DG1 4ZL.
Tel (W): 01387 702 042 / 04; Fax: 01387 253257. Ted.Cowan@crichton.gla.ac.uk; Edward.Cowan@gla.ac.uk; Edward.Cowan@glasgow.ac.uk.

- 2012 **COWLING, Professor Michael John.** B Eng, PhD(Liv). MIM, FSUT, FiMarEST, FRSA, C Eng, CMarSci, LRPS.
Chief Scientist, The Crown Estate.
The Crown Estate, 16 New Burlington Place, LONDON, W1S 2HX.
The Crown Estate, 6 Bell's Brae, EDINBURGH, EH4 3BJ.
Tel (W): 020 7851 5032; Tel (W): 0131 260 6070; Tel (Mob): 07747 866 617;
Fax: 020 7851 5125. mike.cowling@thecrownestate.co.uk.
- 1976 **CRACKNELL, Professor Arthur Philip.** MA(Oxon, Cantab), DPhil(Oxon), MSc(Singapore). FlnstP, FRSSoc.
Emeritus Professor of Physics, University of Dundee.
Division of Electronic Engineering & Physics, University of Dundee, DUNDEE, DD1 4HN.
- 2003 **CRAIG, Professor Robert Cairns.** OBE. MA, PhD (Edin). FBA.
Glucksman Professor of Irish and Scottish Studies, University of Aberdeen.
Director, Institute of Irish and Scottish Studies, University of Aberdeen.
HMF3 Humanity Manse, 19 College Bounds, University of Aberdeen, ABERDEEN, AB24 3UG.
Tel (W): 01224 273681. cairns.craig@abdn.ac.uk.
RSE Offices held: Councillor, 2009-2012.
- 1983 **CRAIK, Professor Alexander Duncan Davidson.** BSc(St And), PhD(Cantab).
Professor of Applied Mathematics, University of St Andrews.
University of St Andrews, ST ANDREWS, KY16 9SS.
Tel (W): 01334 463684. addc@st-and.ac.uk; addc@st-andrews.ac.uk.
- 1986 **CRAMPIN, Dr Stuart.** BSc(Lond), PhD, ScD(Cantab). FRAS, FAGU.
Honorary Research Associate, British Geological Survey (Edinburgh). Guest Research Professor, Institute of Earthquake Science, China Earthquake Administration.
British Geological Survey, The Lyell Centre, Research Avenue South, EDINBURGH, EH14 4AP.
Tel (W): 0131 650 0362; Fax: 0131 668 2683. scrampin@ed.ac.uk.
- 2001 **CRAWFORD, Dr Barbara Elizabeth.** OBE. MA, PhD. FSA(Scot, Lond), Member Norwegian Academy.
Honorary Director, Strathmartine Centre for Research and Education in Scottish History. Honorary Reader, Department of Mediaeval History, University of St Andrews.
Strathmartine Centre for Research and Education in Scottish History, 2 Kinburn Place, ST ANDREWS, KY16 9DT.
Tel (W): 01334 478644; Fax: 0334 463334.
RSE Offices held: Councillor 2013-.
- 2001 **CRAWFORD, Professor Dorothy Hanson.** OBE. MB.BS, MD, PhD, DSc. FRCPATH, FMedSci.
Former Professor of Medical Microbiology, University of Edinburgh.
Tel (W): 0131 650 3142. D.Crawford@ed.ac.uk.
- 2007 **CRAWFORD, Professor John Wilson.** BSc PhD. FIMA.
Scientific Director, Sustainable Systems Programme, Rothamsted Research.
Sustainable Systems Programme, Rothamsted Research, Room 149, Bawden Building, HARPENDEN, HERTFORDSHIRE, AL5 2JQ.
Tel (W): 01582 763133. john.crawford@rothamsted.ac.uk.

- 1970 **CRAWFORD, Dr Lionel Vivian.** MA, PhD(Cantab). FRS.
Former Head, Imperial Cancer Research Fund Tumour Virus Group, University of Cambridge.
- 1999 **CRAWFORD, Professor Robert.** MA(Glas), DPhil(Oxon). FBA.
Professor of Modern Scottish Literature, University of St Andrews.
School of English, University of St Andrews, ST ANDREWS, Fife, KY16 9AL.
Tel (W): 01334 462666; Fax: 01334 462655. robert.crawford@st-andrews.ac.uk; rc4@st-andrews.ac.uk.
- 1974 **CRAWFORD, Professor Robert MacGregor Martyn.** BSc(Glas), DSc(Liege).
Emeritus Professor, University of St Andrews.
rmmc@st-andrews.ac.uk.
- 2003 **CRAWFORD, Dr Thomas Maxton.** BSc, PhD (H-W), DEng (H-W). CEng, FIET.
Managing Director, Sense Marine Ltd.
Sense Marine Ltd, Alba Innovation Centre, Alba Campus, LIVINGSTON, EH54 7GA.
Tel (W): 01506 592126.
- 1985 **CREER, Professor Kenneth Midworth.** MA, PhD, ScD(Cantab). FRAS, Mem Academia Europaea.
Emeritus Professor, Department of Geology and Geophysics, University of Edinburgh.
Tel (W): 0131 650 5110.
- 1983 **CRESSWELL, Dr Ronald Morton.** BSc, PhD(Glas), HonDSc(Strath).
- 2012 **CRITCHLEY, Professor Hilary Octavia Dawn.** BSc, MChB, MD(Manc).
FRCOG; FRANZCOG; FRSB, FMedSci.
Professor of Reproductive Medicine, University of Edinburgh.
MRC Centre for Reproductive Health, University of Edinburgh Queen's Medical Research Institute, 47 Little France Crescent, EDINBURGH, EH16 4TJ.
Tel (W): 0131 242 6858. hilary.critchley@ed.ac.uk; Sheila.Milne@ed.ac.uk.
- 2006 **CROCKER, Professor Paul Richard.** BA (Cantab), PhD (Lond).
Professor in Glycoimmunology, University of Dundee.
Division of Cell Biology and Immunology, Wellcome Trust Biocentre, University of Dundee, Dow Street, DUNDEE, DD1 5EH.
Tel (W): 01382 345781; Fax: 01382 345783. p.r.crocker@dundee.ac.uk.
- 2001 **CROFTS, Professor Roger Stanley.** CBE, Knight. BA(Liv), MLitt(Aberd), HonDSc (Glas, St And). FRGS, FRSGS, FCIEEM, FRSA.
Chair, Royal Scottish Geographical Society. Founder Chief Executive Scottish Natural Heritage. Former Chair Plantlife, Sibthorp Trust.
- 1989 **CROMPTON, Professor David William Thomasson.** OBE. MA, PhD, ScD(Cantab), BSc(Open). FSB.
Formerly John Graham Kerr Professor of Zoology, University of Glasgow.
Adjunct Professor, Division of Nutritional Sciences, Cornell University.
- 2009 **CRONIN, Professor Lee.** BSc, DPhil (York). MRSC, CChem, FRSC.
Regius Professor of Chemistry, University of Glasgow.
Department of Chemistry, University of Glasgow, Joseph Black Building, University Avenue, GLASGOW, G12 8QQ.
Tel (W): 0141 330 6650; Fax: 0141 330 4888. L.Cronin@chem.gla.ac.uk.

- 2008 **CROOK, Professor Jonathan Nicholas.** BA (Lanc), MSc (Wales).
Professor of Business Economics, University of Edinburgh. External Fellow,
Centre for Finance and Credit, School of Economics, University of
Nottingham; Fellow, Financial Institutions Center, University of Pennsylvania.
Credit Research Centre, Business School, University of Edinburgh, 29
Buccleuch Place, EDINBURGH, EH8 9JS.
Tel (W): 0131 650 3802; Fax: 0131 668 3053. j.crook@ed.ac.uk.
- 2010 **CROWE, Dr Victoria Elizabeth.** OBE. DHC(Aberdeen), NDD, MA(RCA). RSA,
RSW.
Artist.
- 1997 **CROWTHER, Professor Margaret Anne.** BA, DPhil.
Former Adjunct Professor, School of Nursing, University Of Adelaide.
Professor Emeritus in Economic & Social History, University of Glasgow.
Anne.Crowther@glasgow.ac.uk; Anne.Crowther@gla.ac.uk.
- 2001 **CUBIE, Sir Andrew.** Kt CBE. LLB, Hon LL.D (Glasgow, Glasgow Caledonian),
HonDBA (QMUC), DRUC (Edinburgh). Hon FRCPsG, FRSA, NP, WS.
Consultant, Fyfe-Ireland WS. Former Chairman, Northern Lighthouse Board;
Chairman, SCQF Joint Advisory Committee, BLAS Ltd, Quality Scotland, USS.
Fyfe-Ireland WS, Orchard Brae House, 30 Queensferry Road, EDINBURGH,
EH4 2HG.
Tel (W): 0131 221 9222.
RSE Offices held: Programme Convener, 2012-
- 2012 **CUBIE, Professor Lady Heather Ann.** MBE. BSc, MSc, PhD(Edin). FRCPath.
HPV Research Group and Scottish HPV Investigators Network (SHINE),
Queen's Medical Research Institute. Consultant Clinical Scientist and Former
Director, Scottish HPV Reference Laboratory, Royal Infirmary of Edinburgh;
Honorary Professor, University of Edinburgh.
Queen's Medical Research Institute, Royal Infirmary of Edinburgh, 47 Little
France Crescent, EDINBURGH, EH16 4TJ.
Tel (W): 0131 242 6007. Heather.Cubie@ed.ac.uk.
- 1993 **CULLEN OF WHITEKIRK, The Rt Hon. The Lord William Douglas.** KT, PC.
MA(St And), LLB(Edin), HonLLD(Aberd, StAnd,Dund, Edin, GCU),
HonDUniv(H-W). Hon FREng.
Former Lord Justice-Clerk, Former Lord President and Lord Justice General.
- 2014 **CUMMING, Professor David Robert Sime.** BEng(Glasg), PhD(Cantab). FIET,
C. Eng, FIEEE.
Professor of Electronic Systems and Head of Electronics and Nanoscale
Engineering Research Division, University of Glasgow.
School of Engineering, University of Glasgow, Rankine Building, Oakfield
Avenue, GLASGOW, G12 8LT.
Tel (W): 0141 330 5233. david.cumming.2@gla.ac.uk; david.cumming.2@
glasgow.ac.uk.
- 1994 **CUNNINGHAM, Mr Edward.** CBE. MA(Cantab), MBA(Harv).
Chairman, Business Options Ltd. Chairman, RSE Enterprise Fellowship
Scheme.
Business Options Ltd, 8 Wester Coates Avenue, EDINBURGH, EH12 5LS.
Tel (W): 0131 313 2233.
RSE Offices held: Councillor, 2001-2004; Treasurer 2004-2008.

- 1973 **CUNNINGHAM, Professor John McCandish Murdoch.** CBE. BSc, PhD
Drhc(Edin). FSB, FRAGSoc, HonAssocRCVS, FRSGS.
 Former Principal, West of Scotland Agricultural College.
 RSE Offices held: Councillor, 1986-89.
- 2014 **CUNNINGHAM-BURLEY, Professor Sarah Jane.** BSocSc(Bham),
 PhD(Aberd). AcSS.
 Head of School of Molecular, Genetic and Population Health Sciences,
 University of Edinburgh. Professor of Medical and Family Sociology, University
 of Edinburgh.
 Centre of Population Health Sciences, University of Edinburgh, The Medical
 School, Teviot Place, EDINBURGH, EH8 9AG.
 Tel (W): 0131 650 3220; Tel (W): 0131 650 3217. sarah.c.burley@ed.ac.uk.
- 2004 **CURTICE, Professor John Kevin.** MA (Oxon). FBA, FRSA.
 Professor of Politics, University of Strathclyde. Director of The Social Statistics
 Laboratory, University of Strathclyde; Research Consultant, Scottish Centre
 for Social Research.
 Department of Government, University of Strathclyde, 16 Richmond Street,
 GLASGOW, G1 1XQ.
 Tel (W): 0141 548 4223; Fax: 0141 552 5677. J.Curtice@strath.ac.uk.
- 1969 **CURTIS, Professor Adam Sebastian Genevieve.** MA(Cantab), PhD(Edin).
 FSB.
 Professor of Cell Biology, University of Glasgow.
 Centre for Cell Engineering, Institute of Biomedical and Life Sciences,
 University of Glasgow, Joseph Black Building, GLASGOW, G12 8QQ.
 Tel (W): ; Fax: 0141 330 4600. adam.curtis@glasgow.ac.uk; adam.curtis@gla.
 ac.uk.
 RSE Offices held: Councillor, 1983-86.
- 2011 **CUSACK, Professor Maggie.** BSc(Glas), PhD(Liverpool).
 Professor of Biomineralisation, University of Glasgow. Head, School of
 Geographical and Earth Sciences, University of Glasgow.
 School of Geographical and Earth Sciences, University of Glasgow,
 GLASGOW, G12 8QQ.
 Tel (W): 0141 330 5491/4224; Fax: 0141 330 4817. Maggie.Cusack@gla.
 ac.uk; Maggie.Cusack@glasgow.ac.uk.
- 1999 **CUSCHIERI, Professor Sir Alfred.** MD(Malta), DSc, ChM(Liv). FRCSE, FRCS,
 FRCPSG, FRCSI, FACS (Hon), FMedSci, FIBiol.
 Chief Scientific Advisor, Institute for Medical Science and Technology,
 University of Dundee.
 Institute for Medical Science & Technology, University of Dundee, Wilson
 House, 1 Wurzburg Loan, DUNDEE, DD2 1FD.
 Tel (W): 01382 381066; Fax: 01382 386588. a.cuschieri@dundee.ac.uk.
 RSE Prizes: Royal Medal 2002.
- 1974 **CUSENS, Professor Anthony Ralph.** OBE. BSc, PhD(Lond), HonDSc(Aston).
 FICE, FIStructE, FREng.
 Emeritus Professor of Civil Engineering, University of Leeds.
 Department of Civil Engineering, University of Leeds, LEEDS, LS2 9JT.
 Tel (W): 01132 332301; Fax: 01132 332265. ptc@tcusens.plus.com.
- 1976 **DALE, Professor John Egerton.** BSc, PhD(Lond). FSB.
 Emeritus Professor of Plant Physiology, University of Edinburgh.

- 2003 **DALYELL, Dr Tam.** MA (Cantab), HonDSc(Edin), HonDUniv(City, St And). Formerly Member of Parliament for Linlithgow, House of Commons.
- 1996 **DALZIEL, Professor Ian William Drummond.** BSc, PhD(Edin), HonDSc(Edin).
Research Professor, University of Texas Institute for Geophysics. Professor of Geological Sciences, University of Texas at Austin.
University of Texas Institute for Geophysics (UTIG), J. J. Pickle Research Campus, Bldg. 196 (ROC), 10100 Burnet Road (R2200), AUSTIN, TX 78758-4445, UNITED STATES.
Tel (W): +1 512 471 0431; Fax: 1 512 471 0348. ian@utig.ig.utexas.edu.
- 2002 **DARGIE, Professor Henry John.** MB, ChB. FRCP, FESC.
Honorary Consultant Cardiologist, Western Infirmary Glasgow. Honorary Senior Research Fellow, University of Glasgow.
Department of Cardiology, Western Infirmary, GLASGOW, G11 6NT.
Tel (W): 0141 211 2637; Tel (W): 0141 211 6341; Fax: 0141 211 1917.
Henry.Dargie@gla.ac.uk; Henry.Dargie@glasgow.ac.uk.
- 1995 **DAVENPORT, Professor John.** BSc(Lond), MSc(S'ton), PhD(Wales), DSc(Lond). FZS, FRSB, MRSA.
Emeritus Professor of Zoology, University College Cork.
j.davenport@ucc.ie.
- 2014 **DAVEY SMITH, Professor George.** BA, MA, DSc(Oxon), MB B.Chir, MD(Cantab), MSc(LSHTM). MFPHM, FFPHM, FRCP(Hon), FMedSci, For Ass US NAS, FRSA, FAPPA.
Professor of Clinical Epidemiology, University of Bristol. Honorary Professor, Institute of Health and Wellbeing, University of Glasgow.
School of Social and Community Medicine, University of Bristol, Oakfield House, Oakfield Grove, BRISTOL, BS8 2BN.
Tel (W): 0117 3310099; Tel (W): 0117 3310095. kz.davey-smith@bristol.ac.uk; Julia.Mackay@bristol.ac.uk.
- 1997 **DAVIDSON, Emeritus Professor Donald Allen.** BSc(Aberd), PhD(Sheff).
Emeritus Professor of Environmental Science, University of Stirling.
School of Biological and Environmental Science, University of Stirling, STIRLING, FK9 4LA.
d.a.davidson@stirling.ac.uk; dad1@stir.ac.uk.
- 1973 **DAVIE, Professor Alexander Munro.** BA(Cantab), PhD(Dund).
Professor of Mathematics, University of Edinburgh.
Department of Mathematics & Statistics, University of Edinburgh, James Clerk Maxwell Building, EDINBURGH, EH9 3JZ.
Tel (W): 0131 650 5082. A.Davie@ed.ac.uk.
- 2000 **DAVIES, Professor Alun Millward.** MB ChB, BSc(Liv), PhD,(Lond). FLSW, FRS, FMedSci.
Distinguished Research Professor, Cardiff University.
Molecular Biosciences Division, Cardiff University, School of Biosciences, Museum Avenue, CARDIFF, CF10 3AT.
Tel (W): 0131 650 6116; Tel (W): +44(0)29 2087 4303; Fax: 0131 650 7962.
DaviesAlun@cardiff.ac.uk.

- 2001 **DAVIES, Professor Christine Tullis Hunter.** OBE. MA, PhD. CPhys, FInstP. Professor of Physics, University of Glasgow. . School of Physics and Astronomy, University of Glasgow, Kelvin Building, GLASGOW, G12 8QQ. Tel (W): 0141 330 4710. christine.davies@glasgow.ac.uk; christine.davies@gla.ac.uk.
- 1996 **DAVIES, Sir Graeme John.** BE, MA, PhD, ScD, HonLLD(Edin), HonDMet, HonDSc, HonDUniv(Glas). CEng, FEng, FIM, FIMechE, CBIM, HonFRSNZ, FRSA. Chair, Higher Education Policy Institute. The Higher Education Policy Institute, 99 Banbury Road, OXFORD, OX2 6JX. Tel (W): 01865 284450.
- 2003 **DAVIES, Professor Michael Charles Radcliffe.** BSc(Eng), AKC (Lond); MPhil, PhD (Cantab). CEng, FGS, FICE, FIPENZ. Pro-Vice-Chancellor (Research), University of Sussex. Honorary Professor, University of Dundee. University of Sussex, Sussex House, BRIGHTON, BN1 9RH. Tel (W): 01273 678212; Tel (W): 01273 678903. michael.davies@sussex.ac.uk; L.d.rolf@sussex.ac.uk.
- 1995 **DAVIES, Professor Peter Anthony.** BSc, DipEd, PhD(N'cle). Foreign Member of the Norwegian Academy of Science and Letters. Professor of Fluid Dynamics, University of Dundee. Department of Civil Engineering, University of Dundee, DUNDEE, DD1 4HN. Tel (W): 01382 384346; Fax: 01382 344816. p.a.davies@dundee.ac.uk. RSE Prizes: Lord Kelvin Medal 2013.
- 2012 **DAWSON, Professor Jane Elizabeth Anne.** BA, PhD(Dunelm), PG Dip and Cert(Dund). Fellow: Royal Historical Society, Society of Antiquaries. John Laing Professor of Reformation History, University of Edinburgh. School of Divinity, University of Edinburgh, Mound Place, EDINBURGH, EH1 2LX. Tel (W): 0131 650 8913. j.dawson@ed.ac.uk.
- 2004 **DAWSON, Professor John Alan.** BSc, MPhil (Lond), PhD (Nott). Professor Emeritus, University of Edinburgh. Professor Emeritus, University of Stirling. University of Edinburgh Business School, 29 Buccleuch Place, EDINBURGH, EH8 9JS. john.dawson@ed.ac.uk.
- 2007 **DAWSON, Professor Martin David.** BSc, ARCS, PhD, DIC (ICL). FIEEE, FInstP, CPhys, FOSA. Director of Research, Institute of Photonics, University of Strathclyde. Institute of Photonics, Fraunhofer Centre for Applied Photonics, University of Strathclyde, Technology and Innovation Centre, 99 George Street, GLASGOW, G1 1QA. Tel (W): 0141 548 4663; Fax: 0141 552 1575. m.dawson@strath.ac.uk.

- 2013 **De BORST, Professor Rene.** Officier dans l'Ordre National du Mérite. Ir, Dr(Delft), HonDSc(INSALYON). FREng, FIACM, Memb Royal Netherlands Academy of Arts and Sciences (KNAW), FIA-FraMCos, FICE, Memb European Academy of Sciences and Arts.
The Centenary Professor of Civil Engineering, University of Sheffield.
Civil and Structural Engineering, University of Sheffield, Mappin Street, Sir Frederick Mappin Building, SHEFFIELD, S1 3JD.
Tel (Mob): 07531 083 235. r.deborst@sheffield.ac.uk.
- 1989 **De La RUE, Professor Richard Michael.** BSc(UCL), MASc(Toronto), PhD(Lond). MIEE, SMIEEE, CEng, FREng.
Professor of Optoelectronics, University of Glasgow.
Department of Electronics & Electrical Engineering, University of Glasgow, GLASGOW, G12 8QQ.
Tel (W): 0141 330 4793/5220; Fax: 0141 330 6002. richard.delarue@glasgow.ac.uk; richard.delarue@gla.ac.uk.
- 2015 **De MOORTEL, Professor Ineke.** MMath(KU Leuven, Belgium), PhD(St Andrews). FRAS, MembEPS, MYAS.
Professor in Applied Mathematics, University of St Andrews.
School of Mathematics & Statistics, University of St Andrews, North Haugh, ST ANDREWS, KY16 9SS.
Tel (W): 01334 463757. ineke.demoortel@st-andrews.ac.uk.
- 2003 **DEARY, Professor Ian John.** BSc, MBChB, PhD (Edin). MRCPsych, FRCPE, FBA, FMedSci, FRCPsych.
Professor of Differential Psychology, University of Edinburgh.
Department of Psychology, University of Edinburgh, 7 George Square, EDINBURGH, EH8 9JZ.
Tel (W): 0131 650 3452; Fax: 0131 651 1771. i.deary@ed.ac.uk.
- 2002 **DELLA SALA, Professor Sergio.** MD(Milan), MSc, PhD(Rome).
Professor of Human Cognitive Neuroscience, University of Edinburgh.
Department of Psychology, Human Cognitive Neuroscience, University of Edinburgh, 7 George Square, EDINBURGH, EH8 9JZ.
Tel (W): 0131 651 3242. sergio@ed.ac.uk.
- 1996 **DENT, Professor John Barry.** BSc, MAgSci(Rdg), PhD(Aberd). FBIM.
Former Principal, Royal Agricultural College.
- 1994 **DEREGOWSKI, Professor Jan Bronislaw.** BSc, BA, PhD(Lond), DSc(Aberd). FBPsS.
Professor of Psychology, University of Aberdeen.
School of Psychology, University of Aberdeen, King's College, ABERDEEN, AB24 2UB.
Tel (W): 01224 272246; Fax: 01224 273496. j.b.deregowski@abdn.ac.uk; psy022@abdn.ac.uk.

- 1992 **DEVINE, Professor Sir Thomas Martin.** Kt, OBE. BA, PhD(Strath), DLitt(Strath), HonDLitt(Queen's, Abert), HonDUniv(Strath). FRHS, HonMRIA, FBA, FSAScot.
Personal Senior Research Chair of History, University of Edinburgh. Director, Scottish Centre for Diaspora Studies, University of Edinburgh.
School of History, Classics and Archaeology, University of Edinburgh, Room 142 William Robertson Building, 50 George Square, EDINBURGH, EH8 9JY.
Tel (W): 0131 650 4029; Fax: 0131 650 4042. t.m.devine@ed.ac.uk.
RSE Prizes: Henry Duncan Prize Lectureship, 1993; Royal Medal 2001; Sir Walter Scott Prize 2011; RSE Beltane Senior Prize for Public Engagement 2012.
- 2007 **DHOLAKIA, Professor Kishan.** BA (Cantab), MSc, PhD (ICL).
Professor of Physics, University of St Andrews.
School of Physics & Astronomy, University of St Andrews, North Haugh, ST ANDREWS, Fife, KY16 9SS.
Tel (W): 01334 463184; Fax: 01334 463104. kd1@st-andrews.ac.uk.
- 2009 **DIAMOND, Professor Sir Ian David.** DL, KB, DL. BSc(Econ) (Lond), MSc (LSE), PhD (StAnd), HonDLitt (Glas). FBA AcSS.
Principal and Vice-Chancellor, University of Aberdeen. Member, Scottish Science Advisory Council.
University of Aberdeen, King's College, ABERDEEN, AB24 3FX.
Tel (W): 01224 272135. ian.diamond@abdn.ac.uk.
- 1998 **DICKINSON, Professor Harry Thomas.** BA, DipEd, MA, PhD, DLitt. FRHistS, FHA, FHEA.
Emeritus Professor of History, University of Edinburgh. Honorary Professorial Fellow, University of Edinburgh.
Department of History, University of Edinburgh, William Robertson Building, EDINBURGH, EH8 9JY.
Tel (W): 0131 650 4140. harry.dickinson@ed.ac.uk.
- 1993 **DICKSON, Professor James Holms.** BSc(Glas), MA, PhD(Cantab). FLS.
Former Professor of Archaeobotany and Plant Systematics, University of Glasgow.
RSE Prizes: Neill Medal, 1995.
- 1995 **DICKSON, Dr Robert Royds.** CBE. MA(Edin), PhD(EAnglia).
Senior Principal Scientific Officer, Centre for Environment, Fisheries & Aquaculture Science.
Centre for Environment, Fisheries & Aquaculture Science, LOWESTOFT, Suffolk, NR33 0HT.
Tel (W): 01502 562244; Fax: 01502 513865. bob.dickson@cefas.co.uk.
- 2010 **DIXON, Dr Richard Michael.** BVMS, PhD (Glas), Cert VR (RCVS). MRCVS.
CEO, Vets Now Ltd.
Vets Now Ltd, Castle Riggs, DUNFERMLINE, Fife, KY11 8SG.
Tel (W): 01383 620064. richard.dixon@vets-now.com.

- 2003 **DOMINICZAK, Professor Anna.** OBE. MD(Gdansk, Glas). MRCP(UK), FRCP(Glas), FMedSci.
Regius Professor of Medicine, University of Glasgow. Vice-Principal and Head of College of Medical, Veterinary and Life Science, University of Glasgow. University of Glasgow, Wolfson Medical School Building, University Avenue, GLASGOW, G12 8QQ.
Tel (W): 0141 330 2738; Fax: 0141 330 5339. Anna.Dominiczak@glasgow.ac.uk; Anna.Dominiczak@gla.ac.uk; sarah.torbet@glasgow.ac.uk; sarah.torbet@gla.ac.uk.
RSE Offices held: Councillor, 2009-2012; Vice-President, 2012-2014.
- 1998 **DONACHIE, Professor William David.** BSc, PhD(Edin). Mem Academia Europaea, FAAM.
Emeritus Professor of Bacterial Genetics, University of Edinburgh. Institute of Cell & Molecular Biology, University of Edinburgh, Darwin Building, King's Buildings, EDINBURGH, EH9 3JR.
Tel (W): 0131 650 5354; Fax: 0131 650 8650.
- 1993 **DONALDSON, Professor Charles Ian Edward.** BA(Melb, Oxon), MA(Oxon). FAHA, FBA.
Former Emeritus Professor, University of Melbourne.
ido@unimelb.edu.au.
- 1988 **DONALDSON, Dr Colin Henry.** BSc, PhD(St And).
Reader in Geology, University of St Andrews.
School of Geography & Geosciences, University of St Andrews, Irvine Building, ST ANDREWS, Fife, KY16 9AL.
Tel (W): 01334 463935; Fax: 01334 463949. chd@st-andrews.ac.uk; chd@st-and.ac.uk.
RSE Offices held: Councillor 1998-2001.
- 1993 **DONALDSON, Professor Margaret Caldwell.** MA, MEd, PhD(Edin), HonDUniv(O U). HonFBPsS.
Emeritus Professor of Developmental Psychology, University of Edinburgh.
margaret.donaldson@ed.ac.uk; v1mdona1@exseed.ed.ac.uk.
- 1976 **DONOVAN, Professor Robert John.** OBE. BSc(Wales), PhD(Cantab). FRSC.
Director of Synchrotron Radiation Strategy and Free Electron Laser Research, Science and Technology Facilities Council (STFC).
Tel (W): 0131 650 4722/24; Fax: 0131 650 6453. r.donovan@ed.ac.uk.
RSE Offices held: Councillor 1995-98; Vice-President, 1998-2001.
- 2010 **DOW, Professor Julian Alexander Thomas.** MA, PhD, ScD (Cantab). FRES.
Professor of Integrative and Systems Biology, University of Glasgow. Biomedical and Life Sciences, University of Glasgow, Davidson Building, GLASGOW, G12 8QQ.
Tel (W): 0141 330 4616. julian.dow@glasgow.ac.uk; julian.dow@gla.ac.uk.
- 1991 **DOWNES, Professor Sir Charles Peter.** Kt, OBE. PhD(Birm). FSB, FMedSci.
Principal and Vice-Chancellor, University of Dundee.
Principal's Office, University of Dundee, DUNDEE, DD1 4HN.
Tel (W): 01382 385561; Fax: 01382 201063. c.p.downes@dundee.ac.uk; v.a.dorward@dundee.ac.uk.
RSE Offices held: Councillor, 1998-2001.

- 1986 **DOWNIE, Professor Robin Silcock.** MA(Glas), BPhil(Oxon).
Former Emeritus Professor of Moral Philosophy and Honorary Professorial
Research Fellow, University of Glasgow.
Robert.Downie@gla.ac.uk; Robert.Downie@glasgow.ac.uk.
RSE Offices held: Councillor, 1989-92.
- 2005 **DOYLE, Professor Anthony Terence.** BSc, PhD. Cphys, FInstP.
Professor of Physics, University of Glasgow.
Department of Physics and Astronomy, University of Glasgow, R478 Level 4,
Kelvin Building, GLASGOW, G12 8QQ.
Tel (W): 0141 330 5899; Fax: 0141 330 5881. tony.doyle@glasgow.ac.uk;
tony.doyle@gla.ac.uk.
- 1993 **DOYLE, Dr Peter.** CBE. BSc, PhD, HonDSc(Glas).
Former Executive Director and Research and Technology Director, Zeneca plc.
doyle.peter.twinoaks@talk21.com.
- 1977 **DREVER, Professor Ronald William Prest.** BSc, PhD(Glas).
Former Titular Professor of Natural Philosophy, California Institute of
Technology.
- 2008 **DRITSCHEL, Professor David Gerard.** BSc (Tex), PhD (Prince). FAMS, FRMS.
Professor of Applied Mathematics, University of St Andrews.
Mathematical Institute, University of St Andrews, North Haugh, ST
ANDREWS, KY16 9SS.
Tel (W): 01334 463721; Fax: 01334 463748. dgd@mcs.st-and.ac.uk.
- 2009 **DRUMMOND, Dr Lynn.** BSc (Glas); PhD (Lond). FRSC.
Non-Executive Director, Consort Medical plc. Non-Executive Director, Allocate
Software PLC; Non-Executive Chair, infirst Healthcare Ltd; Non-Executive
Chair, Venture Life Ltd; Non-Executive Director, Shield Holdings AG.
Tel (Mob): 07720 558 948. lynn.drummond@avariuk.com.
- 2008 **DRUMMOND, The Revd Professor Norman Walker.** CBE. MA (Cantab),
BD (Edin), DUniv(GCal).
Founder and Chairman, Drummond International. Visiting Professor of
Leadership in Education, University of Edinburgh; Non Executive Director, J &
J Denholm Ltd; Special Advisor for Scotland, UK Advisory Panel WWI
Commemorations; Founder and Chairman, Columba 1400; Chair, Scottish
Commemorations Panel; Chaplain to The Queen in Scotland.
Drummond International, 35 Drummond Place, EDINBURGH, EH3 6PW.
Tel (W): 0131 557 5614; Fax: 0131 557 5651. norman@drummondinterna-
tional.com; wilma@drummondinternational.com.
- 2002 **DRYSDALE, Professor David Douglas.** BSc(Edin), PhD(Cantab). CEng,
MIFS, MSFPE, FIFireE.
Professor of Fire Safety Engineering, University of Edinburgh.
School of Engineering, University of Edinburgh, Faraday Building, King's
Buildings, EDINBURGH, EH9 3JL.
Tel (W): 0131 650 5724; Fax: 0131 650 6554. D.Drysdale@ed.ac.uk.
- 2009 **DUDLEY EDWARDS, Mr Owen.** BA (NUI). FRHistS, FSA (Scot).
Honorary Fellow, University of Edinburgh.
School of History, Classics and Archaeology, University of Edinburgh,
EDINBURGH.
Fax: 0131 650 3784. bonnie.dudley-edwards@ed.ac.uk.

- 2008 **DUFF, Professor Sir Gordon.** BA, MA, BMBCh, PhD (Oxon). FRCP, FRCPE, FMedSci.
Flory Professor of Molecular Medicine, University of Sheffield.
Department of Infection and Immunity, University of Sheffield Medical School, Beech Hill Road, SHEFFIELD, S10 2RX.
Tel (W): (0)114 271 3349. g.w.duff@sheffield.ac.uk.
- 2006 **DUFF, Professor Iain Spencer.** BSc (Glas), Dip, DPhil (Oxon). FIMA, CMath, CSci.
STFC Senior Fellow, Rutherford Appleton Laboratory. Visiting Professor of Mathematics, University of Strathclyde; Scientific Advisor, CERFACS, Toulouse, France.
R18, Rutherford Appleton Laboratory, Harwell Oxford, DIDCOT, Oxon, OX11 0QX.
Tel (W): 01235 445803. iain.duff@stfc.ac.uk.
- 1996 **DUFF, Professor R Antony.** BA(Oxon). FBA.
Former Emeritus Professor of Philosophy, University of Stirling.
r.a.duff@stir.ac.uk.
- 1995 **DUFFUS, Professor Carol Margaret.** BSc(Belf), MS(Michigan), PhD(Lond), DSc(Edin), DIC.
Emeritus Professor of Crop Science and Technology, SRUC - King's Buildings Campus.
SRUC - King's Buildings Campus, West Mains Road, EDINBURGH, EH9 3JG.
RSE Offices held: Councillor, 1998-2001; Secretary to Meetings, 2001-2004.
- 1994 **DUGGAN, Professor Arthur William.** BSc, MB, BS, MD(Q'ld), PhD(ANU).
Former Professor of Veterinary Pharmacology, University of Edinburgh.
- 1999 **DUKES, Professor Paul.** BA(Cantab), MA(Wash), PhD(Lond).
Emeritus Professor of History, University of Aberdeen.
Centre for Russian and East European History, History Department, University of Aberdeen, Crombie Annexe, Meston Walk, ABERDEEN, AB24 3FX.
Tel (W): 01224 273886; Fax: 01224 272203. p.dukes@abdn.ac.uk.
- 1979 **DUNBAR-NASMITH, Sir James Duncan.** CBE. BA(Cantab), DA(Edin). RIBA, PPRIAS.
Emeritus Professor of Architecture, Heriot-Watt University.
- 1979 **DUNCAN, Professor Archibald Alexander McBeth.** MA(Edin), BA(Oxon), HonDUniv(Glas). FBA.
Emeritus Professor of Scottish History and Literature, University of Glasgow.
Honorary Professorial Research Fellow, University of Glasgow.
- 1974 **DUNCAN, Professor John.** MSc(Aberd), PhD(N'cle).
Former Emeritus Professor of Mathematics, University of Arkansas.
jduncan@uark.edu.
RSE Offices held: Councillor, 1977-79; Secretary to Meetings, 1979-82.
- 1987 **DUNCAN, Dr John Lindsay.** BSc, PhD(Edin), DSc(Aberd). FRSA.
Former Reader in Physical Chemistry, University of Aberdeen.
- 2007 **DUNLOP, Professor James Scott.** BSc (Dund), PhD (Edin). FRAS, FlnstP.
Professor of Extragalactic Astronomy, University of Edinburgh.
Institute for Astronomy, University of Edinburgh, Royal Observatory Edinburgh, Blackford Hill, EDINBURGH, EH9 3HJ.
Tel (W): 0131 668 8349. jsd@roe.ac.uk.

- 2008 **DUNLOP, Professor Malcolm Graham.** MD. FRCS, FMedSci.
 Professor of Coloproctology, University of Edinburgh.
 Institute of Genetics and Molecular Medicine, University of Edinburgh,
 Western General Hospital, EDINBURGH, EH4 2XU.
 Tel (W): 0131 467 8439. malcolm.dunlop@igmm.ed.ac.uk.
- 2009 **DUNN, Professor Douglas Eaglesham.** OBE. BA (Hull); Hon LLD (Dundee);
 Hon DLitt (Hull, St And, Edin). FRSL.
 Emeritus Professor of English, University of St Andrews.
 ded@st-andrews.ac.uk.
- 1992 **DUNN, Professor Malcolm Harry.** MA(Cantab), PhD(St And).
 Professor of Phototonics, University of St Andrews.
 School of Physics and Astronomy, University of St Andrews, North Haugh, ST
 ANDREWS, Fife, KY16 9SS.
 Tel (W): 01334 463119; Fax: 01334 463104. mhd@st-and.ac.uk; mhd@st-an-
 drews.ac.uk.
- 1992 **DUNNING, Mrs Eileen.** OBE. MA(Edin). FScotvec.
 Former Headteacher, St Augustine's High School.
- 1994 **DURRANI, Professor Tariq Salim.** OBE. BEng(Dhaka), MSc, PhD(Soton).
 CEng, FIET, FIEEE, FREng.
 Research Professor, University of Strathclyde. Member, Scottish Funding
 Council; Professor of Signal Processing, University of Strathclyde.
 Department of Electronic & Electrical Engineering, University of Strathclyde,
 Royal College, 204 George Street, GLASGOW, G1 1XW.
 Tel (W): 0141 548 2540; Fax: 0141 552 2487. t.durrani@strath.ac.uk.
 RSE Offices held: Councillor, 2003-2006; Vice-President, 2007-2010;
 2012-2016.
- 1997 **DUXBURY, Professor Geoffrey.** BSc, PhD(Sheff). FInstP.
 Emeritus Professor of Chemical Physics, University of Strathclyde.
 g.duxbury@strath.ac.uk.
- 2002 **EARNSHAW, Professor William Charles.** BA(Colby College), PhD(MIT). FRS,
 Member EMBO, FMedSci.
 Professor of Chromosome Dynamics, University of Edinburgh. Wellcome Trust
 Principal Research Fellow, University of Edinburgh.
 Wellcome Trust Centre for Cell Biology, ICB, University of Edinburgh, Michael
 Swann Building, King's Buildings, Mayfield Road, EDINBURGH, EH9 3JR.
 Tel (W): 0131 650 7101; Fax: 0131 650 7100. Bill.Earnshaw@ed.ac.uk.
- 1976 **EASTHAM, Professor John Frederick.** MSc, DSc, PhD(Manch). CEng,
 FREng, FIEE.
 Professor of Electrical Engineering, University of Bath.
 School of Electrical Engineering, University of Bath, Claverton Down, BATH,
 BA2 7AY.
 Tel (W): 01225 464703. j.f.eastham@bath.ac.uk.
- 1983 **EDE, Dr Donald Albert.** BSc(Lond), MS(Northwestern, Ill), PhD(Edin).
 Former Reader in Zoology, University of Glasgow.
- 2003 **EDGAR, Mr William.** CBE. DSc, MSc(Birm). ARCST, FREng, CEng,
 HonFIMechE.
 Chairman European Energy Centre. Chairman Subsea UK NED Online
 Electronics Ltd; Former Group Director, Wood Group plc.

- 1990 **EDWARD, Professor Sir David Alexander Ogilvy.** KCMG, QC, PC, Légion d'Honneur and Chevalier des Arts et des Lettres. MA(Oxon), LLB(Edin), HonLLD(Edin, Aberd, Napier, Glas), HonDUniv (Surr), Drhc (Münster, Saarbrücken).
Professor Emeritus, University of Edinburgh. RSE, UK Academies Human Rights Committee; Honorary Fellow, University College, University of Oxford; Member, Commission on a Bill of Rights; Honorary Bencher of Gray's Inn.
david.edward@dileas.net.
RSE Offices held: International Committee Convener, 2007-2012, Councillor 2011-2013.
RSE Prizes: Royal Medal 2005.
- 1990 **EDWARDS, Sir Christopher Richard Watkin.** Kt. BChir, MB, MA, MD(Cantab). FRCP, FRCPE, FMedSci.
Former Principal, Imperial College Medical School, Imperial College London.
6 Kensington Terrace, NEWCASTLE UPON TYNE, NE1 7RU.
c.edwards@newcastle.ac.uk.
- 2001 **EDWARDS, Professor Dianne.** CBE. BA, PhD, ScD(Cantab). FLSW, FRS.
Distinguished Research Professor in Palaeobotany, Cardiff University. Head, Department of Earth Sciences, Cardiff University.
Department of Earth Sciences, Cardiff University, PO Box 914, CARDIFF, CF1 3YE.
Tel (W): 02920 874264; Fax: 02920 874326. edwardsd2@cf.ac.uk.
- 2002 **EDWARDS, Professor Kevin John.** MA, DSc(St And), PhD(Aberd). FRGS, CGeog, FSA, FSA Scot, Member Academia Europaea.
Professor in Physical Geography, University of Aberdeen. Adjunct Professor in Anthropology, Graduate School, City University of New York; Adjunct Professor in Archaeology, University of Aberdeen.
Department of Geography & Environment, University of Aberdeen, Elphinstone Road, ABERDEEN, AB24 3UF.
Tel (W): 01224 272346; Fax: 01224 272331. kevin.edwards@abdn.ac.uk.
- 1987 **EILBECK, Professor John Christopher.** BSc(Oxon), PhD(Lanc).
Professor Emeritus, Heriot-Watt University.
Department of Mathematics, Heriot-Watt University, Riccarton, EDINBURGH, EH14 4AS.
Tel (W): 0131 451 3220. J.C.Eilbeck@hw.ac.uk.
RSE Offices held: Councillor, 1995-98.
- 2010 **ELLAM, Professor Robert Mark.** ARSM (Imperial), BSc (London), PhD(Open).
Professor of Isotope Geochemistry, University of Glasgow.
Scottish Universities Environmental Research Centre, Rankine Avenue, EAST KILBRIDE, S. Lanarkshire, G75 0QF.
Tel (W): 01355 270130. r.ellam@suerc.gla.ac.uk.
- 2008 **ELLIOT, Dr Alison Janet.** OBE. MA, PhD (Edin), MSc (Suss), Hon LLD (TCD), Hon DD(Toronto, St And, Edin). FRSA, FRCP Ed.
Associate Director, Centre for Theology and Public Issues, University of Edinburgh. Former Convener, Scottish Council for Voluntary Organisations (SCVO).
Centre for Theology and Public Issues, University of Edinburgh, New College, Mound Place, EDINBURGH, EH1 2LX.
Tel (W): 0131 447 2752. Alison.Elliot@ed.ac.uk.

- 1977 **ELLIOT, Sir Gerald Henry.** MA(Oxon), HonLLD(Aberd), Drhc(Edin). AICS. Former Chairman, Christian Salvesen plc. Chairman, The Binks Trust. Tel (W): 0131 552 6208. elliotghm@ednet.co.uk. RSE Offices held: Vice-President, 1988-91.
- 2001 **ELLIOTT, Professor Robert Francis.** Diploma in Social Studies, BA(Oxon), MA(Leeds). Professor of Economics, University of Aberdeen. Health Economics Research Unit, University of Aberdeen, Polwarth Building, Foresterhill, ABERDEEN, AB25 2ZD. Tel (W): 01224 552783; Fax: 01224 272181. r.elliott@abdn.ac.uk.
- 2007 **EI-OMAR, Professor Emad Munir Abdel-Gabbar.** BSc(Hons), MBChB (Glas), MD (Hons). FRCP(Edin). Professor of Gastroenterology, University of Aberdeen. Honorary Consultant Physician, University of Aberdeen. Division of Applied Medicine, University of Aberdeen, Room 6.20, Institute of Medical Sciences, Foresterhill, ABERDEEN, AB25 2ZD. Tel (W): 01224 437548; Fax: 01224 437348. e.el-omar@abdn.ac.uk.
- 2009 **ELVIDGE, Sir John William.** KCB. BA (Oxon). FCIM. Former Permanent Secretary (2003-2010), Scottish Government. Carnegie Fellow, Carnegie UK Trust; Trustee, International Futures Forum; Board Member, Scottish Opera; Chair, Advisory Board, Public Policy Initiative, University of Glasgow; Associate, Programmes In Leadership & Public Policy, University of Oxford; Member of Court, University of St Andrews; Adviser, Sporta; Associate, Institute of Government; Chair, Independence from Drugs & Alcohol, Scotland; Chairman, Edinburgh Airport Limited; Chair, Scottish Cities Knowledge Centre Board; Member of Council, Edinburgh Festival Society; Adjunct Professor, Overseas Education College, Shanghai Jiao Tong University. sirjohn_elvidge@edinburghairport.com.
- 1972 **EMERY, Emeritus Professor Alan Eglin Heathcote.** MSc, MB, ChB, MD, DSc(Manch), DScChc(Chester), PhD(Johns Hopkins), MDhc(Naples,Würzburg, Athens). DPH, FRIPHH, FRCPE, FRCP, FLS, HonFRS(SAf), HonFACMG, HonFRSM. Former Honorary Member, European Neuromuscular Centre. Emeritus Professor & University Fellow, University of Edinburgh; Honorary Fellow, Green Templeton College, University of Oxford. alan.emery@gtc.ox.ac.uk.
- 2015 **ENGLISH, Professor Richard Ludlow.** MA(Oxon), PhD(Keele). FBA, MRIA, FRHistS. Wardlaw Professor of Politics, University of St Andrews. Director of the Handa Centre for the Study of Terrorism and Political Violence, University of St Andrews. CSTPV, School of International Relations, University of St Andrews, The Scores, ST ANDREWS, FIFE, KY16 9AX. Tel (W): 01334 462988. rle2@st-andrews.ac.uk.
- 2010 **ESLER, Professor Philip Francis.** BA, LLB, LLM (Sydney), DPhil, DD (Oxon). Portland Professor of New Testament Studies, University of Gloucestershire.

- 1984 **EWAN, Professor George Thomson.** BSc, PhD(Edin).
Emeritus Professor of Physics, Queens University.
Department of Physics, Queens University, KINGSTON, Ontario, K7L 3N6,
CANADA.
Tel (W): 613 545 2698; Fax: 613 545 6463. ewan@owl.phy.queensu.ca.
- 2001 **FAIRLAMB, Professor Alan Hutchinson.** CBE. BSc, MB, ChB, PhD(Edin).
FLS, FMedSci.
Wellcome Principal Research Fellow and Professor of Biochemistry, University
of Dundee.
Biological Chemistry & Drug Discovery, University of Dundee, Wellcome Trust
Biocentre, DUNDEE, DD1 5EH.
Tel (W): 01382 385155; Fax: 01382 385542. a.h.fairlamb@dundee.ac.uk.
- 1998 **FALCONER, Professor Kenneth John.** MA, PhD(Cantab).
Professor of Pure Mathematics, University of St Andrews.
Mathematical Institute, University of St Andrews, North Haugh, ST
ANDREWS, Fife, KY16 9SS.
Tel (W): 01334 463733; Fax: 01334 463748. kjf@st-and.ac.uk; kjf@st-an-
drews.ac.uk.
- 1993 **FALLICK, Professor Anthony Edward.** BSc, PhD(Glas). FRSA, FMinSoc.
Emeritus Professor of Isotope Geosciences, University of Glasgow. Honorary
Professor, University of Edinburgh; Honorary Research Fellow, University of
Southampton; Honorary Professor, University of St Andrews.
Anthony.Fallick@glasgow.ac.uk; Anthony.Fallick@gla.ac.uk.
- 2011 **FAN, Professor Wenfei.** BS, MS (Peking), PhD (Pennsylvania).
Professor of Web Data Management, University of Edinburgh.
School of Informatics, University of Edinburgh, Informatics Forum, 10
Crichton Street, EDINBURGH, EH8 9AB.
Tel (W): 0131 651 3877; Fax: 0131 651 1426. wenfei@inf.ed.ac.uk.
- 1993 **FARISH, Professor Owen.** BSc, PhD(Glas). FREng.
Emeritus Professor of Power Engineering, University of Strathclyde.
- 2009 **FARMER, Sir Tom.** CVO, CBE, KCSG, DL. HonDUniv(QMU); HonDBA
(Napier), HonDTech(GCal), DhC (Edin), Hon DLL(St And). CCMI.
Director, Maidenraig Investments Limited. Chancellor, Queen Margaret
University; Non-executive Director, Scottish Power plc; Honorary President,
The Entrepreneurial Exchange; Honorary President, Young Enterprise
Scotland; Chairman of The Trustees of The Duke of Edinburgh's Award;
Deputy Lieutenant of the City of Edinburgh.
Maidenraig Investments Limited, Maidenraig House, 192 Queensferry
Road, EDINBURGH, EH4 2BN.
Tel (W): 0131 315 2830. senganicol@maidenraig.com.
- 1997 **FAWCETT, Professor Richard.** OBE. BA, PhD(EAnglia). FSA, FSAScot.
Professor, University of St Andrews.
School of Art History, University of St Andrews, 79 North Street, ST
ANDREWS, KY16 9AL.
Tel (W): 01334 462 358. rf41@st-andrews.ac.uk.
- 1996 **FAY, Dr Christopher Ernest.** CBE. BSc, PhD. CEng, FREng, FICE, FlInstPE,
FRSA.
Non-Executive Director, Anglo American.

- 1998 **FEARN, Professor David Ross.** BSc, PhD. CMath, FIMA.
 Professor of Applied Mathematics, University of Glasgow. Dean of College (Learning & Teaching), University of Glasgow; International Director for the Americas, University of Glasgow.
 School of Mathematics & Statistics, University of Glasgow, University Gardens, GLASGOW, G12 8QW.
 Tel (W): 0141 330 5417; Fax: 0141 330 4111. David.Fearn@glasgow.ac.uk; David.Fearn@gla.ac.uk.
- 1996 **FELLS, Professor Ian.** CBE. MA, PhD(Cantab). CChem, FRSC, FlnstE, FlChemE, FREng.
 Emeritus Professor of Energy Conversion, Newcastle University. Founding Chairman, NaREC Ltd.
 Department of Chemical & Process Engineering, Newcastle University, NEWCASTLE UPON TYNE, NE1 7RU.
 ian@fellsassociates.com.
- 1993 **FERGUSON, Professor Allister Ian.** BSc, PhD(St And), MA(Oxon). FlnstP, CPhys.
 Professor of Photonics, University of Strathclyde.
 Department of Physics, University of Strathclyde, John Anderson Building, GLASGOW, G4 0NG.
 Tel (W): 0141 548 3359; Fax: 0141 552 2891. a.i.ferguson@strath.ac.uk.
- 2016 **FERGUSON, Professor Annette Mairi Nelson.** BSc (Toronto), MA, PhD (Johns Hopkins). FRAS, Member of the International Astronomical Union.
 Professor of Observational Astrophysics, University of Edinburgh.
 Institute for Astronomy, University of Edinburgh, Royal Observatory, Blackford Hill, EDINBURGH, EH9 3HJ.
 Tel (W): 0131 668 8401. ferguson@roe.ac.uk.
- 1994 **FERGUSON, Professor Michael Anthony John.** CBE. BSc(UMIST), PhD(Lond). FRS, FMedSci.
 Regius Professor of Life Sciences, University of Dundee. Dean of Research, College of Life Sciences, University of Dundee; Member, Board of Governors, Wellcome Trust.
 College of Life Sciences, Medical Sciences Institute, University of Dundee, DUNDEE, DD1 4HN.
 Tel (W): 01382 386672. m.a.j.ferguson@dundee.ac.uk; K.Pope@dundee.ac.uk.
 RSE Prizes: Makdougall-Brisbane Prize, 1995; Royal Medal 2013.
- 1978 **FERGUSON-SMITH, Professor Malcolm Andrew.** MA(Cantab), MB, ChB(Glas), HonDSc(Strath, Glas). FRCP, FRCPath, FRCSCG, FRCOG, FRS, FMedSci.
 Emeritus Professor of Pathology, University of Cambridge.
 Centre for Veterinary Science, University of Cambridge, Madingley Road, CAMBRIDGE, CB3 0ES.
 Tel (W): 01223 766496; Fax: 01223 766496. maf12@mole.bio.cam.ac.uk.
 RSE Prizes: Makdougall-Brisbane Prize, 1986.
- 2004 **FERGUSON, Professor David.** MA, BD, DPhil, DD. FBA.
 Professor of Divinity; Principal of New College, University of Edinburgh.
 School of Divinity, University of Edinburgh, New College, Mound Place, EDINBURGH, EH1 2LX.
 Tel (W): 0131 650 8912; Fax: 0131 650 7952. David.Fergusson@ed.ac.uk.

- 1993 **FERNIE, Professor Eric Campbell.** CBE. BA(Witwatersrand), Academic Diploma in History of Art(Lond). FSA, FSAS.
Former Director, Courtauld Institute.
eric.fernie@courtauld.ac.uk.
- 2009 **FERREIRA, Professor Maria Fernanda.** BA (Manitoba), MS, MA, PhD (Mass). FAPS.
Professor, University of California, Davis.
Department of Psychology, University of California, Davis, 1 Shields Avenue, DAVIS, CA 95616, UNITED STATES.
Tel (W): (803) 920-2597. fferreira@ucdavis.edu.
- 1991 **FETTES, Dr Douglas James.** BSc(Aberd), PhD(Edin). FGSEdin, CGeol, FGS.
Tel (W): 0131 667 1000.
- 2005 **FINDLAY, Professor Allan Mackay.** MA (Aberd), PhD (Dunelm). FRGS, FRSGS.
Head, School of Geography and Geosciences, University of St Andrews.
School of Geography and Geosciences, University of St Andrews, Irvine Building, ST ANDREWS, KY16 9AL.
amf21@st-andrews.ac.uk.
- 1989 **FINK, Professor George.** MB, BS(Hons), MD(Melb), DPhil (Oxon). FRSB, FRCPE.
Professorial Research Fellow, Florey Institute of Neuroscience and Mental Health, University of Melbourne. Former Honorary Professor, University of Edinburgh; Former Director, MRC Brain Metabolism Unit, University of Edinburgh; Honorary Professor, University of Melbourne.
Florey Institute of Neuroscience and Mental Health, University of Melbourne, 30 Royal Parade, MELBOURNE, VIC 3010, AUSTRALIA.
george.fink@florey.edu.au; g.fink@mhri.edu.au.
- 1998 **FINNEGAN, Professor David John.** BSc(Adel), PhD(Edin). Member EMBO.
Professor of Molecular Genetics, University of Edinburgh. Darwin Trust of Edinburgh.
School of Biological Sciences, University of Edinburgh, King's Buildings, EDINBURGH, EH9 3JR.
Tel (W): 0131 650 5377. david.finnegan@ed.ac.uk; d.finnegan@ed.ac.uk.
- 1955 **FINNEY, Professor David John.** CBE. MA, ScD(Cantab), HonDSc(City,H-W), HonDSciAgron(Gembloux), HonDMath(Waterloo). FRS, FSS.
Emeritus Professor of Statistics, University of Edinburgh.
david.finney@freeuk.com.
- 1989 **FIRTH, Professor William James.** BSc, DipPhysics(Edin), PhD(H-W). MInstP.
Research Professor, University of Strathclyde.
Department of Physics, University of Strathclyde, John Anderson Building, 107 Rottenrow, GLASGOW, G4 0NG.
w.j.firth@strath.ac.uk.
- 2000 **FITTON, Professor John Godfrey.** BSc, PhD(Dunelm). FGS.
Professor of Igneous Petrology, University of Edinburgh.
School of GeoSciences, University of Edinburgh, West Mains Road, EDINBURGH, EH9 3JW.
Tel (W): 0131 650 8529; Fax: 0131 668 3184. godfrey.fitton@ed.ac.uk.

- 1998 **FITZGERALD, Professor Alexander Grant.** BSc(StAnd), PhD(Cantab), DSc(Dund). CPhys, FInstP, FRMS.
Emeritus Harris Professor of Physics, University of Dundee.
Carnegie Laboratory of Physics, University of Dundee, DUNDEE, DD1 4HN.
Tel (W): 01382 384553; Fax: 01382 388313. a.g.fitzgerald@dundee.ac.uk.
- 2007 **FITZPATRICK, Professor Julie Lydia.** OBE. BVMS, PhD, DipECBHM, ARAGS. CBiol, FRSB, MRCVS.
Scientific Director and Chief Executive, Moredun Research Institute. Member, Scottish Science Advisory Committee, Scottish Science Advisory Council.
Pentlands Science Park, Moredun Research Institute, Bush Loan, PENICUIK, EH26 0PZ.
Tel (W): 0131 445 6024; Tel (W): 0131 445 5111; Fax: 0131 445 6174. Julie.Fitzpatrick@moredun.ac.uk.
- 1992 **FLEMING, Professor George.** BSc, PhD(Strath). FREng, FICE, FCIWM, CEnv. Chairman, EnviroCentre Ltd.
EnviroCentre Ltd, Craighall Business Park, 8 Eagle Street, GLASGOW, G4 9XA.
Tel (W): 0141 341 5049; Fax: 0141 341 5045. gfleming@envirocentre.co.uk.
RSE Offices held: Councillor, 1995-98.
- 1988 **FLETCHER, Professor Roger.** MA, PhD. FRS, FIMA.
Emeritus Professor of Optimisation, University of Dundee.
Department of Mathematics, University of Dundee, DUNDEE, DD1 4HN.
Tel (W): 01382 384490; Fax: 01382 384389. fletcher@maths.dundee.ac.uk.
RSE Prizes: Royal Medal 2008.
- 2001 **FLIN, Professor Rhona Hunter.** BSc, PhD(Aberd). CPsychol, FBPsS.
Professor of Psychology, University of Aberdeen.
Department of Psychology, University of Aberdeen, King's College, ABERDEEN, AB24 2UB.
Tel (W): 01224 272341; Fax: 01224 273211. r.flin@abdn.ac.uk.
- 1987 **FLORENCE, Professor Alexander Taylor.** CBE. BSc, PhD(Glas), DSc(Strath), Hon DUniv (Strath), Hon DSc (Lond; UEA), Hon Doc(Royal Danish Sch Pharm; Hoshi). CChem, FRSC, FRPharmS.
Professor Emeritus, University of London. Editor-in-Chief, *International Journal of Pharmaceutics*.
- 1980 **FLUENDY, Dr Malcolm Anthony Davis.** MA, DPhil, DSc(Oxon). CChem, FRSC, FInstP, CPhys.
Former Reader in Chemistry, University of Edinburgh.
RSE Offices held: Secretary to Meetings, 1990-93.
- 1992 **FORBES, Professor Charles Douglas.** MB, ChB, MD, DSc(Glas). FRCP, FRCPE, FRCPSG.
Former Professor of Medicine, Ninewells Hospital and Medical School.
- 2016 **FORBES, Professor Stuart John.** MB ChB, BSc (Edin), PhD(Imp). FRCP(Edin).
Professor of Transplantation and Regenerative Medicine, University of Edinburgh.
Scottish Centre for Regenerative Medicine, 5 Little France Drive, EDINBURGH, EH16 4UU.
Tel (W): 0131 651 9566. stuart.forbes@ed.ac.uk.

- 1999 **FORD, Professor Ian.** BSc, PhD(Glas).
Professor of Biostatistics, University of Glasgow. Director, Robertson Centre for Biostatistics, University of Glasgow.
Robertson Centre for Biostatistics, University of Glasgow, Boyd-Orr Building, GLASGOW, G12 8QQ.
Tel (W): 0141 330 4744; Fax: 0141 330 5094. ian.ford@glasgow.ac.uk; ian.ford@gla.ac.uk.
- 2015 **FORD OF CUNNINGHAME, Baroness (Margaret).** MA, MPhil(Glas). Hon. Member Royal Institute of Chartered Surveyors.
Chairman, STV Group.
STV Group PLC, Pacific Quay, GLASGOW, G51 1PQ.
Tel (Mob): 07795 332825.
- 2006 **FORDE, Professor Michael Christopher.** BEng (Liv), MSc, PhD (B'ham).
FREng, FICE, FIET, FIHT, FINDT, FACI.
Carillion Professor of Civil Engineering Construction, University of Edinburgh.
Head, Research Institute for Infrastructure and Environment, University of Edinburgh.
School of Engineering, University of Edinburgh, AGB Building, The Kings Buildings, EDINBURGH, EH9 3JL.
Tel (W): 0131 650 5721; Fax: 0131 452 8596. M.Forde@ed.ac.uk.
- 2015 **FORFAR, Mr David Oldroyd.** BA, MMath, MA(Cantab), Dipl(Edin). FFA FSS FIMA CMath.
Chairman, James Clerk Maxwell Foundation. Operational Research-Finance MSc Project Supervisor, University of Edinburgh; Consulting Actuary.
- 1976 **FORREST, Sir Andrew Patrick McEwen.** BSc, MB, ChB, ChM, MD(St And), HonDSc(Wales and Chinese HK), HonLLD(Dund), HonMD (International Medical University, Kuala Lumpur). FRCPEd, FRCSE, FRCS, FRCSG, HonFACS, HonFRACS, HonFRSCCan, HonFRCR, HonFFPHM.
Professor Emeritus (Surgery), University of Edinburgh.
patrickforrest@blueyonder.co.uk.
- 1979 **FORREST, Professor Hugh Sommerville.** BSc(Glas), PhD, DSc(Lond), PhD(Cantab).
Professor, Department of Zoology, University of Texas at Austin.
Department of Zoology, University of Texas, AUSTIN, TX 78712, UNITED STATES.
Tel (W): 512 450 0668; Fax: 512 471 9651. forrest@austin.utexas.edu.
- 1983 **FORRESTER, Professor Alexander Robert.** OBE. BSc(H-W), PhD, DSc(Aberd). CChem, FRSC.
Former Vice-Principal, University of Aberdeen.
RSE Offices held: Councillor, 1998-2001.
- 2007 **FORRESTER, Rev Professor Duncan Baillie.** MA (St And), BD (Edin), DPhil (Suss), DDhc (Ice, Glas, St And). FRSA.
Professor Emeritus of Christian Ethics and Practical Theology, University of Edinburgh.

- 2003 **FORRESTER, Professor John Vincent.** MBChB, MD (Glas). FRCS(Edin), FRCS(Glas), FRCOphth, FRCP, FAMS.
Cockburn Professor of Ophthalmology, University of Aberdeen. Visiting Professor, University of Western Australia; Honorary Consultant Ophthalmologist, Grampian University Hospitals NHS Trust. Department of Ophthalmology, University of Aberdeen, Institute of Medical Sciences, Foresterhill, ABERDEEN, AB25 2ZD.
Tel (W): 01224 553782; Fax: 01224 555955. j.forrester@abdn.ac.uk; ophthal@abdn.ac.uk.
- 1988 **FORTY, Professor Arthur John.** CBE. BSc, PhD, DSc(Brist), HonLLD(StAn), HonDUniv(Stir), HonDSc(Warwick).
Former Principal and Vice-Chancellor, University of Stirling.
- 2007 **FOSS, Professor Sergey.** MSc, PhD, DSc (Novosibirsk State).
Professor of Applied Probability, Heriot-Watt University.
Department of Actuarial Mathematics and Statistics, Heriot-Watt University, School of Mathematical and Computer Sciences, EDINBURGH, EH14 4AS.
Tel (W): 0131 451 3238; Fax: 0131 451 3249. s.foss@hw.ac.uk.
- 1978 **FOTHERGILL, Professor John Edward.** BSc, PhD(Brist).
Professor of Biochemistry, University of Aberdeen.
Department of Molecular & Cell Biology, University of Aberdeen, Polwarth Building, Foresterhill, ABERDEEN, AB25 2ZD.
Tel (W): 01224 273112; Fax: 01224 273104.
- 2010 **FOURMAN, Professor Michael Paul.** BSc (Brist), MSc, DPhil (Oxon). FBCS, CITP.
Professor of Computer Systems, University of Edinburgh.
Informatics Forum, University of Edinburgh, 10 Crichton Street, EDINBURGH, EH8 9AB.
Tel (W): 0131 651 5615; Tel (W): 01316 502690. michael.fourman@ed.ac.uk.
- 1999 **FOWLER, Professor David.** CBE. BSc, PhD(Nott). FRS.
Honorary Professor of Environmental Science, University of Nottingham.
Centre for Ecology and Hydrology, Bush Estate, PENICUIK, Midlothian, EH26 0QB.
Tel (W): 0131 445 4343; Fax: 0131 445 3943. dfo@ceh.ac.uk.
- 2003 **FRAME, Professor Margaret Catherine.** BSc, PhD (Glas). MEMBO, FMedSci.
Professor of Molecular Cell Biology, Western General Hospital.
Edinburgh Cancer Research Centre, Western General Hospital, Crewe Road South, EDINBURGH, EH4 2XR.
Tel (W): 0131 6518510. m.frame@ed.ac.uk; laura.commins@ed.ac.uk.
- 2003 **FRANCE, Professor Peter.** Chevalier de la Légion d'Honneur. MA, DPhil (Oxon), Drhc (Chuvaz). FBA, Officier des Palmes Académiques.
Former Emeritus Professor of French, University of Edinburgh.
peterfrance@waitrose.com.
- 1991 **FRANCIS, Dr John Michael.** BSc, ARCS, PhD(Lond), DIC. HonFRSGS, HonFRZSS.
Former Chair, UK National Commission for UNESCO. Member of the Governing Board, UNESCO Centre for Water Law, Policy & Science, University of Dundee.

- 2013 **FRANK, Professor John William.** BSc,MD(Toronto), Certificate of College of Family Physicians of Canada, MSc(LSHTM). FRCP(Canada), FPH(UK), Fellow, Canadian Academy of Health Sciences.
Director, Scottish Collaboration for Public Health Research and Policy, Centre for Population Health Sciences, University of Edinburgh.
Scottish Collaboration for Public Health Research and Policy (SCPHRP), University of Edinburgh, Second floor, 20 West Richmond Street, EDINBURGH, EH8 9DX.
john.frank@ed.ac.uk.
- 1998 **FRANKS, Professor Anthony Martin.** DipAD, DipEd. MIAC.
Emeritus Professor of Applied Arts, Heriot-Watt University. President, International Academy of Ceramics, Geneva.
Tel (W): 0131 221 6258; Fax: 0131 221 6004.
- 1993 **FRASER, Sir Charles Annand.** MA, LLB(Edin), Drhc, LL.D.
Former Partner, W & J Burness WS.
- 1978 **FRASER, Professor Robert.** DSc(Glas), PhD(Lond). FSB.
Honorary Professor of Medicine, University of Glasgow.
BHF Glasgow Cardiovascular Research Centre, University of Glasgow, 126 University Place, GLASGOW, G12 8TA.
Tel (W): 0141 330 2418; Fax: 0141 330 6997.
- 1985 **FRASER, Sir William Kerr.** GCB. MA, LLD(Glas, Strath, Aberd), Drhc(Edin).
- 1967 **FRAZER, Professor Samuel Cherrie.** MB, ChB, BSc, PhD(Glas).
Emeritus Professor of Chemical Pathology, University of Aberdeen.
- 1992 **FRY, Professor Stephen Charles.** BSc, PhD(Leic).
Professor of Plant Biochemistry, University of Edinburgh.
Biological Sciences, Daniel Rutherford Building, University of Edinburgh, King's Buildings, EDINBURGH, EH9 3JH.
Tel (W): 0131 650 5320/1; Fax: 0131 650 5392. s.fry@ed.ac.uk.
- 2009 **FURNESS, Professor Robert William.** BSc, PhD (Dunhelm).
Principal Ornithologist, MacArthur Green.
MacArthur Green, 95 South Woodside Road, GLASGOW, G20 6NT.
Tel (W): 0141 342 5404. bob.furness@glasgow.ac.uk; bob.furness@macarthurgreen.com; bob.furness@gla.ac.uk.
- 2007 **GADD, Professor Geoffrey Michael.** BSc, PhD(Wales), DSc(Wales). FLSW, FRSB, FAAM, FLS.
Boyd Baxter Professor of Biology, University of Dundee.
Geomicrobiology Group, University of Dundee, College of Life Sciences, DUNDEE, DD1 5EH.
Tel (W): 01382 384767; Fax: 01382 388216. g.m.gadd@dundee.ac.uk.
RSE Prizes: Sir James Black Prize, 2011-12.
- 2016 **GAIMSTER, Professor David.** BA(Dunelm), PhD(UCL). FSA, FMA, FSAScot.
Director of the Hunterian, University of Glasgow.
The Hunterian, University of Glasgow, GLASGOW, G12 8QQ.
Tel (W): 0141 330 3711. david.gaimster@glasgow.ac.uk; david.gaimster@gla.ac.uk.

- 2004 **GALBRAITH, Professor Roderick Allister McDonald.** BSc, PhD (Cantab), CEng. MRASoc, MAIAA, MAHS.
Shoda Professor of Aerospace Systems, University of Glasgow.
Department of Aerospace Engineering, University of Glasgow, GLASGOW, G12 8QQ.
Tel (W): 0141 330 5295; Fax: 0141 330 5560. r.galbraith@aero.gla.ac.uk.
- 2007 **GALLAGHER, Professor James Daniel.** CB. BSc (Glas), MSc (Edin).
Professor of Government, University of Glasgow.
School of Law, University of Glasgow, Stair Building, 8 The Square, GLASGOW, G12 8QQ.
Tel (W): 0141 331 5184. j.gallagher@law.gla.ac.uk; jim.gallagher@nuffield.ox.ac.uk.
- 1993 **GANI, Professor David.** BSc, DPhil(Suss). CChem, FRSC.
Former Deputy Principal for External Affairs and Advancement, University of Strathclyde.
- 2013 **GARDEN, Professor O. James.** CBE. BSc, MB ChB(Edin), FRCS(Glas), MD(Edin). FRCS Ed, FRCP Ed, FRACS(Hon), FRCPC(hon), FACS(Hon).
Regius Professor of Clinical Surgery, University of Edinburgh. Honorary Consultant, NHS Lothian.
Clinical & Surgical Sciences, Edinburgh Royal Infirmary, 51 Little France Crescent, EDINBURGH, EH16 4SA.
Tel (W): 0131 242 3614; Tel (Mob): 07540 778453. o.j.garden@ed.ac.uk; ojgarden@ed.ac.uk; s.keggie@ed.ac.uk.
- 2016 **GARDNER, Ms Caroline Jane.** BSc(Aston), MBA(Warwick), BA(Open). CPFA.
Auditor General for Scotland, Audit Scotland.
Audit Scotland, 4th Floor, 102 West Port, EDINBURGH, EH3 9DN.
Tel (W): 0131 625 1617. cgardner@audit-scotland.gov.uk; nconstable@audit-scotland.gov.uk.
- 1995 **GARLAND, Professor David William.** LLB(Edin), MA(Sheff), PhD(Edin), Doctorate Honoris Causa(Vrije). Corresponding Fellow of the British Academy; Fellow of the American Society of Criminology.
Arthur T. Vanderbilt Professor of Law and Professor of Sociology, New York University.
School of Law, New York University, 340 Vanderbilt Hall, 40 Washington Square South, NEW YORK, NY 10012, UNITED STATES.
Tel (W): 212 998 6337; Fax: 212 995 4692. David.garland@nyu.edu.
- 1977 **GARLAND, Professor Peter Bryan.** CBE. MB, ChB, MA, PhD(Cantab), HonLLD.
Emeritus Professor of Biochemistry, University of London.
pbgarland@waitrose.com.
- 1992 **GARRICK, Sir Ronald.** CBE. BSc(Glas), HonDUniv(Paisley,Strath), HonDEng(Glas). FREng, FIMechE.
Former Chairman and Managing Director, Weir Group plc.
- 2001 **GARROD, Professor Simon Christopher.** MA(Oxon), MA, PhD(Princeton).
Professor of Cognitive Psychology, University of Glasgow.
Institute of Neuroscience and Psychology, University of Glasgow, 58 Hillhead Street, GLASGOW, G12 8QQ.
Tel (W): 0141 330 5033; Fax: 0141 339 8889. s.garrod@psy.gla.ac.uk.

- 2012 **GARSDIE, Professor Paul.** BSc(Salford), PhD(Nott). FSB.
Professor of Immunobiology, University of Glasgow.
Institute of Infection, Immunology and Inflammation, Glasgow Biomedical
Research Centre, University of Glasgow, 120 University Place, GLASGOW,
G12 8TA.
Tel (W): 0141 3307251. paul.garsdie@glasgow.ac.uk; paul.garsdie@gl
a.ac.uk.
- 1995 **GARVIE, Professor Alexander Femister.** MA(Edin), MA(Cantab).
Former Emeritus Professor of Greek, University of Glasgow.
a.garvie@Greek9.co.uk.
- 2014 **GENTZ, Professor Natascha.** Undergrad Studies(Erlangen), MA,
PhD(Heidelberg).
Dean, International (China) and Professor of Chinese, University of Edinburgh.
Director, The Confucius Institute for Scotland.
Asian Studies, University of Edinburgh, 8 Buccleuch Place, EDINBURGH, EH8
9LW.
The Confucius Institute for Scotland, Abden House, 1 Marchhall Crescent,
EDINBURGH, EH16 5HP.
Tel (W): 0131 650 4229; Fax: 0131 651 1258. Natascha.Gentz@ed.ac.uk.
- 2005 **GIBBY, Professor Mary.** OBE. BSc (Leeds), PhD(Liv). FLS, FRSA.
Former Honorary Research Fellow, Royal Botanic Garden Edinburgh.
M.Gibby@rbge.ac.uk.
- 2006 **GIBSON, Professor Gavin Jarvis.** BSC, PhD (Edin). FRStatS, CMath, FIMA.
Head of the Department of Actuarial Mathematics and Statistics, Heriot-Watt
University. Professor of Statistics, Heriot-Watt University.
School of Mathematical and Computer Sciences, Heriot-Watt University,
EDINBURGH, EH14 4AS.
Tel (W): 0131 451 3205; Fax: 0131 451 3249. G.J.Gibson@ma.hw.ac.uk.
- 2001 **GIEGERICH, Professor Heinz Joachim.** MA(Mainz), PhD.
Professor of English Linguistics, University of Edinburgh.
Department of English Language, School of Philosophy, Psychology and
Language Sciences, University of Edinburgh, 14 Buccleuch Place,
EDINBURGH, EH8 9LN.
Tel (W): 0131 650 3595/3628; Fax: 0131 650 6883. heinz.giegerich@ed.ac.
uk.
- 1996 **GIFFORD, Professor Thomas Douglas Macpharlain.** MA, PhD(Glas).
Emeritus Professor of Scottish Literature, University of Glasgow.
Department of Scottish Literature, University of Glasgow, 6 University
Gardens, GLASGOW, G12 8QH.
Tel (W): 0141 339 8855. dgifford@human.gla.ac.uk.
- 2004 **GILL, Right Honourable Lord Brian.** QC PC. MA, LLB (Glas), PhD (Edin),
Hon LLD (Glas, Strath, St Andrews, Edinburgh, Abertay). Hon D. Acad
(RSAMD). FRSAMd.
Former Lord President and Lord Justice General of Scotland.
- 2003 **GILL, Professor Evelyn Margaret.** BSc(Edin), BA (Open), PhD (Massey).
Senior Research Fellow, Department for International Development. Professor
of Integrated Land Use (part-time), University of Aberdeen.
m.gill@abdn.ac.uk.

- 2007 **GILLESPIE, Professor David Alexander Forsyth.** BSc (Glas), PhD (Aberd).
 Universidad de La Laguna.
 Unidad de Investigacion, Hospital Universitario de Canarias, Ofra s/n, LA
 CUESTA, Tenerife, 38320, SPAIN.
- 2013 **GILLESPIE, Professor Iain Miles Macgregor.** BSc, PhD(Edin), MA(Kent),
 MBA(Open).
 Professor, ESRC Innogen Centre, University of Edinburgh. Director of Science
 & Innovation, NERC.
 ESRC Innogen Centre, University of Edinburgh, Old Surgeons Hall, High
 School Yards, EDINBURGH, EH1 1LZ.
 NERC, Polaris House, North Star Avenue, SWINDON, SN2 1EU.
 Tel (W): 01793 411636; Tel (W): 0131 650 2454. iain.gillespie@ed.ac.uk;
 igil@nerc.ac.uk.
- 1986 **GILLESPIE, Professor Thomas Alastair.** BA(Cantab), PhD(Edin), Hon
 DSc(H-W).
 Emeritus Professor of Mathematics, University of Edinburgh.
 School of Mathematics, University of Edinburgh, The King's Buildings,
 EDINBURGH, EH9 3JZ.
 Tel (W): 0131 650 5060; Fax: 0131 650 6553. t.a.gillespie@ed.ac.uk.
- 2015 **GILLIES, Professor Pamela Ann.** CBE. BSc, DipEd, MEd(Aberd), PGCE(Aberd
 College of Educ), MMedSci, PhD(Nott). FRSA, HonFRCPS(Glasg), AcSS, FFFH,
 HonMFPHM.
 Principal and Vice-Chancellor, Glasgow Caledonian University.
 Britannia Building, Glasgow Caledonian University, 70 Cowcaddens Road,
 City Campus, GLASGOW, G4 0BA.
 Tel (W): 0141 331 3113; Fax: 0141 331 3174. pamelagillies@gcu.ac.uk;
 Julie.Burns@gcu.ac.uk.
- 1990 **GILLIES, Professor William.** MA (Edin, Oxon), DLitt (Ulster). FRHistS,
 FSA(Scot).
 Professor Emeritus and Professorial Research Fellow, University of Edinburgh.
 Visiting Professor and Associate, Harvard University.
 Department of Celtic and Scottish Studies, University of Edinburgh, 19-20
 George Square, EDINBURGH, EH8 9LD.
 Department of Celtic Languages and Literatures, Harvard University, Warren
 House, Barker Center, CAMBRIDGE, MA 02138, UNITED STATES.
 Tel (W): 0131 650 3622; Tel (W): 001-671-495-1208. w.gillies@ed.ac.uk;
 wgillies@fas.harvard.edu.
- 1961 **GIMINGHAM, Professor Charles Henry.** OBE. BA(Cantab), PhD(Aberd),
 ScD(Cantab). FSB.
 Former Professor of Botany, University of Aberdeen.
 RSE Offices held: Councillor, 1972-75.
- 1971 **GINSBORG, Professor Bernard Lionel.** BSc(Lond, Rdg), PhD(Rdg),
 DSc(Lond).
 Emeritus Professor of Pharmacology, University of Edinburgh.
- 2011 **GIROLAMI, Professor Mark Andrew.** BSc(Glas), BA(Open), MSc,
 PhD(Paisley). FIET, FEng, FRSS.
 Professor of Statistics, University of Warwick.
 Tel (W): 02476 574 808. m.girolami@warwick.ac.uk; Paula.Matthews@
 warwick.ac.uk.

- 2009 **GLASBEY, Professor Christopher Andrew.** MA, Dip.Math.Stat. (Cantab); PhD, DSc (Edin). FRSS, Member of International Biometric Society. BioSS Associate, Biomathematics and Statistics Scotland. Visiting Professor, SRUC - King's Buildings Campus. Biomathematics and Statistics Scotland, JCMB, The King's Buildings, EDINBURGH, EH9 3JZ.
Tel (W): 0131 650 4899; Fax: 0131 650 4901. Chris.Glasbey@bioss.ac.uk; chris@bioss.ac.uk.
- 2014 **GLASIER, Professor Annabelle Frances.** OBE. BSc, MBChB, MD(Bris), DSc(Edin), HonLLD(Dund). FRCOG, FSRH.
Honorary Professor, University of Edinburgh. Former Director, Lothian Family Planning and Well Woman Services, and Lead Clinician for Sexual Health. anna.glasier@ed.ac.uk.
- 1985 **GLASSER, Professor Fredrik Paul.** BA(Conn), PhD(PennSt), DSc(Aberd). FIM. Personal Professor of Chemistry, University of Aberdeen. Department of Chemistry, University of Aberdeen, Meston Walk, ABERDEEN, AB9 2UE.
Tel (W): 01224 272906; Fax: 01224 272921. f.p.glasser@abdn.ac.uk.
- 1985 **GLASSER, Dr Lesley Scott Dent.** MBE. BA(Cantab), PhD, DSc(Aberd), HonDSc (Robert Gordon). FInstP, FRSC.
Fax: 01224 211685.
RSE Offices held: Councillor, 1995-98; Young People's Convener 1999-2002.
- 1987 **GLIDEWELL, Professor Christopher.** MA, PhD, ScD(Cantab). CChem, FRSC, FRSA.
Honorary Professor, University of St Andrews. School of Chemistry, University of St Andrews, North Haugh, ST ANDREWS, Fife, KY16 9ST.
Tel (W): 01334 463839; Fax: 01334 463808. cg@st-andrews.ac.uk.
- 1992 **GLOVER, Professor David Moore.** BA(Cantab), PhD(Lond). Arthur Balfour Professor of Genetics, University of Cambridge. Cancer Research UK Cell Cycle Genetics Research Group, University of Cambridge, Department of Genetics, Downing Street, CAMBRIDGE, CB2 3EH.
Tel (W): 01223 333986; Fax: 01223 333968. d.glover@gen.cam.ac.uk.
- 2005 **GLOVER, Professor Dame Lesley Anne.** DBE, CBE. BSc (Edin), MPhil, PhD (Cantab), HonDSc(Gla). FAAM, SOB.
Vice-Principal External Affairs & Dean for Europe, University of Aberdeen. Chair, Carnegie Trust for the Universities of Scotland. University of Aberdeen, King's College, ABERDEEN, AB24 3FX.
Tel (W): 01224 437379. l.a.glover@abdn.ac.uk; Anne.Glover@robert-boschacademy.de.
- 2014 **GOLDBERG, Professor David.** BSc(St And), MB, ChB(Glas), DSc(St And). MRCP(UK), MFPHM(I), FRCP(Glas), FFPHM(UK), FRCP(Lond), FFTM RCPS(Glas). Consultant Epidemiologist/Public Health Medicine, Health Protection Scotland. Honorary Professor, University of Glasgow. Health Protection Scotland, Meridian Court, Cadogan Street, GLASGOW, G2 6QE.
Tel (W): 0141 300 1153; Tel (W): 0141 300 1103. david.goldberg2@nhs.net; ckelleher@nhs.net; suzannemcbride@nhs.net.

- 2005 **GOLIGHER, Dr Alison Jane Patricia.** OBE. BSc (Edin), MEng (H-W), HonLLD (Dund), D.Eng (H-W).
Executive Vice-President, Unconventionals International, Shell International Exploration and Production.
- 1997 **GOODMAN, Professor Timothy Nicholas Trewin.** BA(Cantab), MSc(Warw), DPhil(Suss).
Department of Applied Maths and Theoretical Physics, University of Cambridge.
tntg2@cam.ac.uk.
- 2008 **GOODWIN, Mr Frederick Anderson.** LLB (Glasgow), CA, DUniv (Glasgow).
Former Group Chief Executive, The Royal Bank of Scotland Group plc.
- 2010 **GORDON, Professor Iain Grant.** BSc (Brist), 111 Mathematical Tripos (Cantab), PhD (Glas).
Professor of Mathematics and Head of School of the School of Mathematics, University of Edinburgh.
School of Mathematics, University of Edinburgh, JCMB, King's Buildings, Mayfield Road, EDINBURGH, EH9 3JZ.
igordon@ed.ac.uk.
- 2012 **GORDON, Professor Iain James.** BSc(Aberd), PhD(Cantab). FAAAS, FRSB.
Deputy Vice-Chancellor Tropical Environments and Societies, James Cook University.
Division of Tropical Environments and Societies, James Cook University, TOWNSVILLE, QLD 4811, AUSTRALIA.
Tel (W): (07) 478 16514. iain.gordon@jcu.edu.au.
- 2005 **GOUDIE, Dr Andrew William.** CB. BA, MA, BSc, PhD, Hon DLitt.
Visiting Professor, School of Government and Public Policy, University of Strathclyde.
International Public Policy Institute, University of Strathclyde, Level 4, McCance Building, 16 Richmond Street, GLASGOW, G1 1XQ.
andrew.goudie@strath.ac.uk.
- 2013 **GOULSON, Professor David.** BA(Oxon), PhD(Oxford Brookes University).
Fellow of the Royal Entomological Society.
Professor of Biology, University of Sussex.
Department of Biology and Environmental Science, University of Sussex, John Maynard Smith Building, 5d20, Falmer, BRIGHTON, BN1 9QG.
Tel (W): 01273 678843. d.goulson@sussex.ac.uk.
- 1978 **GOW, Dr John Stobie.** BSc, PhD(St And). FRSC, FRSA.
Former Secretary-General, Royal Society of Chemistry.
- 2001 **GOW, Professor Neil Andrew Robert.** BSc(Edin), PhD(Aberd). FSB, CBiol, FAAM.
Director of Research and Commercialisation at College of Life Sciences and Medicine, University of Aberdeen. Personal Professor of Molecular Mycology, University of Aberdeen.
Institute of Medical Sciences, University of Aberdeen, Foresterhill, ABERDEEN, AB25 2ZD.
Tel (W): 01224 437483; Fax: 01224 437465. n.gow@abdn.ac.uk.
- 1968 **GOWENLOCK, Professor Brian Glover.** CBE. BSc, MSc, PhD(Manch), DSc(Birm).
Emeritus Professor of Chemistry, Heriot-Watt University.

- 1994 **GRACE, Professor John.** BSc, PhD(Sheff).
Professor of Environmental Biology, University of Edinburgh.
Institute of Ecology and Resource Management, University of Edinburgh,
Darwin Building, Mayfield Road, EDINBURGH, EH9 3JU.
Tel (W): 0131 650 5400; Fax: 0131 662 0478. jgrace@ed.ac.uk.
- 1992 **GRAHAM, Professor Colin McClellan.** BSc, PhD(Edin). FGS, FMSA, FECS.
School of GeoSciences, Grant Institute of Earth Science, University of
Edinburgh, EDINBURGH, EH9 3JW.
Tel (W): 0131 650 4849. Colin.Graham@ed.ac.uk.
- 1986 **GRAHAM, Professor David Ian.** MB, BCh(Wales), PhD(Glas). FRCPSG,
FRCPath, FMedSci.
Emeritus Professor of Neuropathology, University of Glasgow.
- 2007 **GRAHAM, Professor Duncan.** BSc, PhD (Edin). FRSC, CChem.
Director of the Centre for Molecular Nanometrology, University of
Strathclyde.
Department of Pure and Applied Chemistry, University of Strathclyde, 295
Cathedral Street, GLASGOW, G1 1XL.
Tel (W): 0141 548 4701; Fax: 0141 552 0876. duncan.graham@strath.ac.uk.
- 2008 **GRAHAM, Professor Gerard John.**
Professor of Molecular and Structural Immunology, University of Glasgow.
Level 3, Glasgow Biomedical Research Centre, University of Glasgow, 120
University Place, GLASGOW, G12 8TA.
Tel (W): 0141 330 3982. g.graham@clinmed.gla.ac.uk.
- 1999 **GRAHAM, Professor Lawrence Gordon.** MA(StAnd), MA, PhD(Dunelm).
Henry Luce III Professor of Philosophy and the Arts, Princeton Theological
Seminary.
Princeton Theological Seminary, PRINCETON, NJ 8540, UNITED STATES.
gordon.graham@ptsem.edu.
- 1989 **GRAHAM, Professor Neil Bonnette.** BSc, PhD(Liv). ALCM, CChem, FRSC,
FIM.
Research Professor in Chemical Technology, University of Strathclyde.
Department of Chemical Technology, University of Strathclyde, GLASGOW,
G1 1XL.
Tel (W): 0141 552 4400; Fax: 0141 552 5664. n.graham@strath.ac.uk.
- 1996 **GRAHAM-BRYCE, Dr Ian James.** CBE. MA,BSc, DPhil(Oxon). CChem, FRSC.
Former Principal and Vice-Chancellor, University of Dundee.
- 1997 **GRANT, Professor Peter Mitchell.** OBE. BSc(H-W), PhD(Edin) Hon DEng
(H-W, Napier). FIET, CEng, FIEEE, FREng.
Regius Emeritus Professor of Engineering, University of Edinburgh. Director,
Edinburgh Technology Transfer Centre.
School of Engineering, University of Edinburgh, King's Buildings, EDINBURGH,
EH9 3JL.
Tel (W): 0131 651 7125; Fax: 0131 650 6554. peter.grant@ed.ac.uk.

- 2011 **GRANT, Professor Seth Garran Niels.** BScMed, MB BS(Sydney). AAAS, ASBMB,BSF,BNA, FENS, IBANGS, IBRO,SfN, European Behavioural and Neural Genetics Society, Molecular & Cellular Cognition Society, The Physiological Society.
Professor of Molecular Neuroscience, University of Edinburgh. Honorary Professor of Neuroscience, University of Cambridge.
Centre for Neuroregeneration, University of Edinburgh, School of Molecular & Clinical Medicine, Chancellor's Building, 49 Little France Crescent, EDINBURGH, EH16 4SB.
Tel (W): 0131 242 7976. seth.grant@ed.ac.uk; ann.ross@ed.ac.uk.
- 1970 **GRASSIE, Professor Norman.** BSc, PhD(Aberd), DSc(Glas). CChem, FRSC. Emeritus Professor of Chemistry, University of Glasgow.
- 2015 **GRAY, Professor David.** BSc(Swansea), MSc, PhD(Bham). HonMembBSI. Head of the School of Biological Sciences, University of Edinburgh.
School of Biological Sciences, University of Edinburgh, Darwin Building, Room 117, King's Buildings, Mayfield Road, EDINBURGH, EH9 3JR.
Tel (W): 0131 650 5525. d.gray@ed.ac.uk.
- 2011 **GRAY, Professor Iain Gilmour.** CBE. BSc (Aberd); MPhil (Soton) Hon DEng (Bath, Bris); Hon DSc (Aberd). CEng, FRAeS; FREng; FRSA.
Director of Aerospace, Cranfield University. Former Chief Executive, Innovate UK.
Tel (W): 01234 754 661; Tel (W): 01234 758 398; Tel (Mob): 07710 000136. i.gray@cranfield.ac.uk; s.holroyd@cranfield.ac.uk.
RSE Offices held: Councillor 2016-.
- 1998 **GRAY, Dr John Peter.** BSc(Dunelm), PhD(Edin).
Vice-President, Xilinx Development Corporation.
Xilinx Development Corporation, 52 Mortonhall Gate, EDINBURGH, EH16 6TJ.
Fax: 0131 666 0222.
- 1983 **GREATED, Professor Clive Alan.** BSc(Lond), LRAM, PhD(S'ton), DSc(City). MICE, FInstP, FIMA.
Senior Honorary Professorial Fellow, University of Edinburgh.
Department of Physics & Astronomy, University of Edinburgh, King's Buildings, Mayfield Road, EDINBURGH, EH9 3JZ.
Tel (W): 0131 650 5232; Fax: 0131 650 5220. C.A.Greated@ed.ac.uk.
- 2012 **GREBOGI, Professor Celso.** CEng, MS, PhD(Maryland), Postdoc(Berkeley), Drhc(Potsdam). FAPS, FABC, FTWAS, FInstP.
Sixth Century Chair in Nonlinear and Complex Systems, University of Aberdeen. Director, Institute for Complex Systems and Mathematical Biology, University of Aberdeen; External Scientific Member (Mitglied) of the Max-Planck Society; Adjunct Professor, Xi'an Jiaotong University.
Institute for Complex Systems and Mathematical Biology, University of Aberdeen, King's College, ABERDEEN, AB22 8AF.
Tel (W): 01224 272791; Fax: 01224 272943. grebogi@abdun.ac.uk.
- 2007 **GREENFIELD OF OTMOOR, Baroness (Susan Adele).** CBE, Ordre National de la Legion d' Honneur. BA, MA, DPhil (Oxon), DSc (Hon). FRCP (Hon). Senior Research Fellow, Lincoln College, University of Oxford. Chancellor, Heriot-Watt University.
Lincoln College, Turl Street, OXFORD, OX1 3DR.

- 1965 **GREENWOOD, Professor Charles Trevor.** PhD(Birm), DSc(Edin). CChem, FRSC, FIFST.
Former Assistant Director, South Australian Institute of Technology.
- 2014 **GREIG, Mr David.** BA(Bristol).
Playwright.
Caserotto Ramsay, Waverley House, 7-12 Noel Street, LONDON, W1F 8GO.
Faber & Faber, Bloomsbury House, 74-77 Gt Russell Street, LONDON, WC1B 3DA.
luciemacaulay@frontstep.myzen.co.uk.
- 2002 **GRETTON, Professor George Lidderdale.** BA(Dunhelm), LLB(Edin), WS, NP.
Lord President Reid Professor of Law, University of Edinburgh.
School of Law, University of Edinburgh, Old College, South Bridge, EDINBURGH, EH9 2EP.
Tel (W): 0131 650 2023. g.gretton@ed.ac.uk.
- 1999 **GRIMBLE, Professor Michael John.** BSc, CNNA, MSc, PhD, DSc(Birm).
FIMA, FIET, FIEEE, FIMC.
Professor of Industrial Systems, University of Strathclyde. Technical Director, Industrial Systems and Control Limited.
Department of Electronic & Electrical Engineering, University of Strathclyde, Graham Hills Building, 50 George Street, GLASGOW, G1 1QE.
Tel (W): 0141 548 2378; Fax: 0141 548 4203. m.grimble@eee.strath.ac.uk.
- 1998 **GROSSART, Sir Angus McFarlane McLeod.** QC, CBE, DL. MA, LLB(Glas), HonLLD(Glas, Aberd), HonDBA(Strath), HonDLitt (St And). CA, Advocate, HonFCIBS, FSA(Scot).
Chairman and Managing Director, Noble Grossart Ltd. Chairman, Scottish Futures Trust; Chairman, Scotland International; Chairman, Edinburgh Partners; Chairman, The Fine Art Society; Chairman, Charlotte Street Partners; Chairman Wright Health Group; Chairman, The Burrell Renaissance.
Noble Grossart Ltd, 48 Queen Street, EDINBURGH, EH2 3NR.
Tel (W): 0131 226 7011; Fax: 0131 226 6032.
- 2006 **GULLIVER, Professor Stuart.**
Former Emeritus Professor of City Development, University of Glasgow.
stuart.gulliver@glasgow.ac.uk; stuart.gulliver@gla.ac.uk.
- 1972 **GUNSTONE, Professor Frank Denby.** BSc, PhD(Liv), DSc(St And). FRSC, Hon Fellow, Malaysian Oil Science and Technology Association.
Emeritus Professor, The James Hutton Institute. Emeritus Professor of Chemistry, University of St Andrews.
RSE Offices held: Councillor, 1976-79.
- 2005 **GYONGY, Professor Istvan Janos.**
Professor of Probability, University of Edinburgh.
School of Mathematics, University of Edinburgh, JCMB, King's Buildings, EDINBURGH, EH9 3JZ.
Tel (W): 031 650 5945. I.Gyongy@ed.ac.uk.

- 2002 **HAAKONSEN, Professor Knud.** MagArt(Copen), PhD(Edin), DrPhil(Copen).
FBA, Foreign Member Royal Danish Academy of Sciences and Letters,
FASSAust, Fellow Royal Historical Society.
University of Erfurt. Honorary Professor of Intellectual History, University of St
Andrews.
Max Weber Center, University of Erfurt, Nordhäuser Strasse 63, ERFURT,
99089, GERMANY.
Tel (W): +49 036201 593 446.
- 2006 **HAGAN, Professor Paul.** BSc, PhD (Glas).
Vice-Principal for Research and Research Commercialisation, Robert Gordon
University.
Robert Gordon University, Schoolhill, ABERDEEN, AB10 1FR.
Tel (W): 01224 263 750. p.hagan@rgu.ac.uk.
- 2010 **HAITES, Professor Neva Elizabeth.** OBE. BSc, PhD (Queensland), MBChB
(Aberd). FMedSci, Hon FRCP (Lond, Edin), FRCPath.
Vice-Principal for Development, University of Aberdeen. Head, College of Life
Science and Medicine, University of Aberdeen; Professor of Medical Genetics,
University of Aberdeen.
College of Life Science and Medicine, University of Aberdeen, Polwarth
Building, Foresterhill, ABERDEEN, AB25 2ZD.
Tel (W): (0)1224 437082; Tel (W): (0)1224 55924. n.haites@abdn.ac.uk; liza.
young@abdn.ac.uk.
RSE Offices held: Councillor, 2014-.
- 1994 **HAKSAR, Dr Vinit.** BA(Delhi), MA, DPhil(Oxon).
Honorary Fellow, University of Edinburgh.
Department of Philosophy, University of Edinburgh, David Hume Tower,
George Square, EDINBURGH, EH8 9JX.
Tel (W): 0131 650 3657. V.Haksar@ed.ac.uk.
- 1995 **HALDANE, Professor John Joseph.** BA(Wimb Sch of Art), PGCE, BA,
PhD(Lond), HonLLD(St.And), HonDLitt(Glas). FRSA.
J. Newton Rayzor Sr Distinguished Professor of Philosophy, Baylor University.
Stanton Professor in the Philosophy of Religion, University of Cambridge;
Professor of Philosophy and Co-director Centre for Ethics, University of St
Andrews.
Department of Philosophy, Baylor University, One Bear Place, 97273, WACO,
TX 76798-7273, UNITED STATES.
Department of Moral Philosophy, University of St Andrews, ST ANDREWS,
Fife, KY16 9AL.
Tel (W): 01334 462488; Fax: 01334 462485. jjh1@st-and.ac.uk; jjh1@st-an-
drews.ac.uk; john_haldane@baylor.edu.
- 2000 **HALE, Professor Robert Lorne Victor.** BA(Brist), BPhil(Oxon).
Professor of Philosophy, University of Sheffield.
Department of Philosophy, University of Sheffield, 45 Victoria Street,
SHEFFIELD, S3 7QB.
r.hale@sheffield.ac.uk.

- 2004 **HALEY, Professor Christopher Simon.**
Group Leader, MRC Human Genetics Unit. Group Leader, Genetics and Genomics, Roslin Institute.
Biomedical Systems Analysis, MRC Human Genetics Unit, MRC IGMM, University of Edinburgh, Western General Hospital, Crewe Road, EDINBURGH, EH4 2XU.
Genetics and Genomics, The Roslin Institute, R(D)SVS, University of Edinburgh, Easter Bush, MIDLOTHIAN, EH25 9RG.
Tel (W): 0131 332 2471. chris.haley@roslin.ed.ac.uk; chris.haley@igmm.ed.ac.uk.
- 2010 **HALL, Professor Christopher.** MA, DPhil, DSc (Oxon). FRSC, FlntM, CEng, FEng.
Professor Emeritus and Senior Professorial Fellow, University of Edinburgh. School of Engineering, University of Edinburgh, The King's Buildings, EDINBURGH, EH9 3JL.
Tel (W): 0131 650 4860. christopher.hall@ed.ac.uk.
- 1993 **HALL, Professor Denis R.** BSc(Manch), MPhil(Lond), PhD(Case Western Reserve). FlntP, FIET, CEng, FOSA FEPS FIEEE.
Professor of Photonics, Heriot-Watt University.
Institute of Photonics and Quantum Sciences, Heriot-Watt University, School of Engineering and Physical Sciences, Riccarton, EDINBURGH, EH14 4AS.
Tel (W): 0131 451 3081; Fax: 0131 451 3088. D.R.Hall@hw.ac.uk.
- 1995 **HALL, Professor Graham Stanley.** BSc, PhD(N'de).
Professor Emeritus of Mathematics, University of Aberdeen.
Institute of Mathematics, University of Aberdeen, Fraser Noble Building, ABERDEEN, AB24 3UE.
Tel (W): 01224 272748; Fax: 01224 272607. g.hall@abdn.ac.uk.
- 2002 **HALLETT, Professor Christine Margaret.** MA(Cantab), PhD(Lough).
Former Principal and Vice-Chancellor, University of Stirling.
- 2000 **HALLIDAY, Professor Ian Gibson.** CBE. MA, MSc, PhD(Cantab), Hon DSc(Edin, Glas, Wales). FlntP, FLSW.
Former Chief Executive, Scottish Universities Physics Alliance.
ian.halliday@e-halliday.org.
RSE Offices held: Councillor 2008-2011.
- 1996 **HALLING, Professor Peter James.** BA(Cantab), PhD(Brist).
Robertson Professor of Bioprocess Technology, University of Strathclyde. Department of Pure & Applied Chemistry, University of Strathclyde, 204 George Street, GLASGOW, G1 1XL.
Tel (W): 0141 548 2683; Fax: 0141 548 4822. p.j.halling@strath.ac.uk.
- 1988 **HALLIWELL, Professor A Roy.** BEng(Liv), MSc(Cran). FICE.
Former Professor and Director, Institute of Offshore Engineering, Heriot-Watt University.
- 2011 **HALLIWELL, Professor Francis Stephen.** FBA, FRSE. MA, DPhil (Oxon).
Professor of Greek and Wardlaw Professor, University of St Andrews. School of Classics, University of St Andrews, Swallowgate, ST ANDREWS, Fife, KY16 9AL.
Tel (W): 01334 462617. fsh@st-andrews.ac.uk.

- 2014 **HALPIN, Professor Claire.** BSc, H.Dip.in Ed, MSc(Dublin), PhD(Leic). FSB.
Professor of Plant Biology and Biotechnology, University of Dundee.
Division of Plant Sciences, University of Dundee at the James Hutton Institute,
College of Life Sciences, Invergowrie, DUNDEE, DD2 5DA.
Tel (W): 01382 568775. c.halpin@dundee.ac.uk.
- 1980 **HAMILTON, Professor William Allan.** BSc, PhD(Glas). FSB.
Professor Emeritus, University of Aberdeen.
Department of Molecular & Cell Biology, Institute of Medical Sciences,
University of Aberdeen, Foresterhill, ABERDEEN, AB25 2ZD.
w.a.hamilton@abdn.ac.uk.
RSE Offices held: Councillor, 1991-94.
- 1990 **HAMLIN, Professor Michael John.** CBE. BSc(Brist), HonLLD(StAnd, Dund),
HonDEng(B'ham, Brist). FEng, FICE, FRCPS(Glas), HonFRCGP.
Former Principal and Vice-Chancellor, University of Dundee.
- 1985 **HAMMERTON, Professor Desmond.** OBE. BSc(Lond). FSB, FIWEM.
Former Director, Clyde River Purification Board. Visiting Professor, University
of the West of Scotland.
- 2002 **HAMNETT, Professor Andrew.** MA, DPhil(Oxon). CChem.
Former Principal and Vice-Chancellor, University of Strathclyde.
hamnetts@madasafish.com.
- 2005 **HANCOCK, Professor John Williams.** BSc PhD. FEng.
Former Honorary Research Fellow for the School of Engineering, University of
Glasgow.
Tel (W): 0141 330 4722; Fax: 0141 330 4885. John.Hancock@gla.ac.uk;
John.Hancock@glasgow.ac.uk.
- 1998 **HANNAY, Professor Robert Alastair.** MA(Edin), PhD(Lond). Fellow of Royal
Norwegian Society of Science & Letters and Norwegian Academy of Science
& Letters.
Professor Emeritus, University of Oslo.
r.a.hannay@ifikk.uio.no.
- 2013 **HANSON, Professor Vicki Lynne.** BA(Magna Cum Laude)(Colorado), MA,
PhD(Oregon). FBCS, Fellow and Office Bearer, Association of Computing
Machinery.
Professor of Inclusive Technologies, University of Dundee.
School of Computing, University of Dundee, DUNDEE, DD1 4AH.
Tel (W): 01382 386510; Fax: 01382 385509. vlh@acm.org.
- 2007 **HARDCASTLE, Professor William John.** BA, MA (Qland), Dip (Phonetics),
PhD (Edin). FBA, MNASL, Hon FRCSLT.
Professor Emeritus of Speech Sciences, Queen Margaret University.
Speech and Hearing Sciences, Queen Margaret University, Queen Margaret
University Drive, MUSSELBURGH, EH21 6JU.
Tel (W): 0131 467 0000.
- 1998 **HARDIE, Professor David Grahame.** BA, MA(Cantab), PhD(H-W). FRS,
FMedSci.
Professor in Cellular Signalling, University of Dundee.
Division of Cell Signalling & Immunology, University of Dundee, College of
Life Sciences, DUNDEE, DD1 5EH.
Tel (W): 01382 344253; Fax: 01382 345783. d.g.hardie@dundee.ac.uk.

- 1986 **HARDING, Professor Dennis William.** MA, DPhil(Oxon).
Former Abercromby Professor of Archaeology, University of Edinburgh.
prof@dwharding.com.
- 2003 **HARDMAN MOORE, Professor John Halstead.** MA (Cantab), MSc, PhD
(Lond). FBA, FES, FHonMemAAAS, FHonMemAEA.
George Watson's and Daniel Stewart's Professor of Political Economy,
University of Edinburgh.
School of Economics, University of Edinburgh, Room 1.13, 31 Buccleuch
Place, EDINBURGH, EH8 9JT.
- 1998 **HARLEY, Professor Simon Leigh.** Imperial Polar Medal. BSc(NSW),
PhD(Tasm), MA(Oxon). Mineralogical Society.
Professor of Lower Crustal Processes, University of Edinburgh.
Department of Geology & Geophysics, University of Edinburgh, King's
Buildings, EDINBURGH, EH9 3JW.
Tel (W): 0131 650 4839; Fax: 0131 668 3184. simon.harley@ed.ac.uk.
- 1982 **HARNDEN, Professor David Gilbert.** BSc, PhD(Edin). FSB, HonMRCP,
FRCPath.
Former Director, Paterson Institute for Cancer Research, Christie Hospital
(NHS) Trust. Emeritus Professor of Experimental Oncology, University of
Manchester.
- 2010 **HARRIES, Professor Jill Diana.** BA, MA, DPhil (Oxon). FRHistS.
Emeritus Professor of Ancient History, University of St Andrews.
School of Classics, University of St Andrews, Swallowgate, ST ANDREWS,
KY16 9AL.
Tel (W): 01334 462600. jdh2@st-andrews.ac.uk.
- 1988 **HARRIS, Professor Anthony Leonard.** BSc, PhD(Wales). CGeol, FGS.
Former Professor of Geology, University of Liverpool. Honorary Professor,
Cardiff University.
Tel (W): 029 2087 6421.
- 2008 **HARRIS, Professor Kenneth David Maclean.** BSc (St And), PhD (Cantab).
CChem, FLSW, FRSC.
Distinguished Research Professor, Cardiff University.
School of Chemistry, Cardiff University, Main Building, Park Place, CARDIFF,
CF10 3AT.
Tel (W): 02920 870133; Fax: 02920 874030. harriskdm@Cardiff.ac.uk.
- 2002 **HARRISON, Professor Andrew.** BA, MA, DPhil(Oxon). CChem, MRSC.
CEO, Diamond Light Source. Honorary Professor, University of Edinburgh.
Diamond Light Source, Diamond House, Harwell Science and Innovation
Campus, DIDCOT, Oxfordshire, OX11 0DE.
Tel (W): 01235 778811. andrew.harrison@diamond.ac.uk.
- 1979 **HARRISON, Professor Bryan Desmond.** CBE. BSc(Rdg), PhD(Lond),
Hon.D.Agr. For. Helsinki. Foreign Associate of US National Academy of
Science, FRS.
Emeritus Professor of Plant Virology, The James Hutton Institute.
The James Hutton Institute, Invergowrie, DUNDEE, DD2 5DA.
Tel (W): 01382 562731; Fax: 01382 562426. Bryan.Harrison@hutton.ac.uk.

- 1987 **HARRISON, Professor Robert Graham.** BSc, PhD(Lond). FlnstP.
Emeritus Professor of Physics, Heriot-Watt University.
Department of Physics, Heriot-Watt University, Riccarton, EDINBURGH, EH14
4AS.
Tel (W): 0131 451 3033.
- 2002 **HART, Professor Robert Albert.** BA, MA(Liv).
Professor of Economics, University of Stirling.
Department of Economics, University of Stirling, STIRLING, FK9 4LA.
Tel (W): 01786 467471; Fax: 01786 467469. r.a.hart@stir.ac.uk.
- 2009 **HART, Professor Susan Jane.** BA, PhD (Strath). FCIM.
Professor of Marketing, University of Strathclyde. Executive Dean
Internationalisation, Strathclyde Business School.
Durham University Business School, Mill Hill Lane, DURHAM, DH1 3LB.
Tel (W): 0141 548 4927. susan.hart@strath.ac.uk; susan.hart@durham.ac.uk;
morag.mcdonald@strath.ac.uk.
- 1986 **HARTE, Professor Ben.** MA, PhD(Cantab).
Professor of Metamorphism, University of Edinburgh.
School of GeoSciences, Grant Institute, University of Edinburgh, King's
Buildings, EDINBURGH, EH9 3JW.
Tel (W): 0131 651 7220; Fax: 0131 668 3184. ben.harte@ed.ac.uk.
- 2000 **HASLETT, Professor Christopher.** OBE. BSc, MB, ChB(Edin). MRCP,
FRCP(Edin), FRCP(London), FMedSci.
Head, Clinical Sciences and Community Health, MRC Centre for Inflammation
Research, University of Edinburgh.
Clinical Sciences and Community Health, MRC Centre for Inflammation
Research, University of Edinburgh, 47 Little France Crescent, EDINBURGH,
EH16 4TJ.
Tel (W): 0131 242 6555; Fax: 0131 242 6554. c.haslett@ed.ac.uk; E.Dolan@
ed.ac.uk.
RSE Prizes: Sir James Black Medal 2013.
- 1993 **HASTIE, Professor Nicholas Dixon.** CBE. BSc(Liv), PhD(Cantab), HonDSc
(Edin). FRS, FMedSci.
Director, MRC Human Genetics Unit, Western General Hospital.
MRC Human Genetics Unit, Western General Hospital, Crewe Road,
EDINBURGH, EH4 2XU.
Tel (W): 0131 467 8401; Fax: 0131 539 7680. Nick.Hastie@hgu.mrc.ac.uk.
- 2003 **HASZELDINE, Professor Robert Stuart.** OBE. BSc (Edin), PhD(Strath),
CGeol. FGS.
Scottish Power Professor of Carbon Capture and Storage, University of
Edinburgh.
Grant Institute, School of GeoSciences, University of Edinburgh, West Mains
Road, EDINBURGH, EH9 3JW.
Tel (W): 0131 650 8549; Tel (Mob): 07791 035320. s.haszeldine@ed.ac.uk;
s.haszeldine@glg.ed.ac.uk.
- 1995 **HAVERGAL, Dr Giles Pollock.** CBE, OBE. MA(Oxon), HonDLitt(Glas,Strath).
FRSAMD.
Former Director, Citizens Theatre Ltd, GLASGOW.

- 2012 **HAWKESWORTH, Professor Christopher John.** BA(Dublin), DPhil(Oxon), HonDSc (Copenhagen). FRS, Fellow: American Geophysical Union, Geochemistry Society.
Senior Research Fellow in Earth Sciences, University of Bristol.
Department of Earth Sciences, University of Bristol, Office G24, Wills Memorial Building, Queen's Road, Clifton, BRISTOL, BS8 1RJ.
Tel (W): 01179 545437. chris.hawkesworth@st-andrews.ac.uk; c.j.hawkesworth@bristol.ac.uk.
- 1988 **HAWKINS, Professor Anthony Donald.** CBE. BSc, PhD(Bristol).
Honorary Professor, University of Aberdeen. Research Associate, Environmental Research Institute, North Highland College; Managing Director, Loughine Ltd.
Environmental Research Institute, University of the Highlands and Islands, The North Highland College, Ormlie Road, THURSO, Caithness, KW14 7EE.
RSE Offices held: Councillor 1993-96.
- 2016 **HAWLEY, Professor Katherine Jane.** BA (Oxon), MPhil, PhD(Cantab).
Professor of Philosophy, University of St Andrews.
Department of Philosophy, University of St Andrews, ST ANDREWS, Fife, KY16 9AL.
Tel (W): 01334 462 469. kjh5@st-andrews.ac.uk.
- 1997 **HAWLEY, Dr Robert.** CBE. BSc, PhD(Dunelm), DSc(Newc'le), HonDSc(City, Cran, Dunelm), Hon DEng(Newc'le, SouthBank, WEng), HonDTech(Abert, RGU, Staff), HonDUniv (City, No'ton, Dunelm, South Bank, W Eng, Staff). FREng, FIET, FIMechE, CPhys, FInstP.
- 1996 **HAY, Professor Ronald Thomas.** BSc(H-W), PhD(Glas). FRS, FMedSci, MEMBO, Member Academia Europaea.
Professor of Molecular Biology, University of Dundee.
School of Life Sciences, University of Dundee, Dow Street, DUNDEE, DD1 5EH.
r.t.hay@dundee.ac.uk.
- 2008 **HAYDON, Professor Daniel Thomas.** BSc (Soton), PhD (Texas, Austin).
Professor of Population Ecology and Epidemiology, University of Glasgow.
Division of Ecology & Evolutionary Biology, University of Glasgow, Graham Kerr Building, GLASGOW, G12 8QQ.
Tel (W): 0141 330 6637. D.Haydon@bio.gla.ac.uk.
- 2008 **HAYES, Professor John Duncan.** BSc, PhD (Edin).
Professor of Molecular Carcinogenesis, University of Dundee. Non-clinical Associate Dean of Research, Medical Research Institute, University of Dundee. Medical Research Institute, University of Dundee, Jacqui Wood Cancer Centre, Ninewells Hospital & Medical School, DUNDEE, DD1 9SY.
Tel (W): 01382 632788; Fax: 01382 669993. j.d.hayes@dundee.ac.uk.
- 2009 **HAYWARD, Dr Anthony Bryan.** BSc (Birm), PhD (Edin). Hon Fellow of Corporate Treasures; Hon Fellow of Energy Institute; CCIM.
Chief Executive, Genel Energy.
Genel Energy, One Grafton Street, LONDON, W1S 4FE.
Tel (W): 0207 659 5115; Tel (W): 0207 659 5114. tony.hayward@genelenergy.com; liz.gordon@genelenergy.com; liz@haywardt.com.

- 2004 **HAYWARD, Professor Gordon.** BSc, MSc, PhD, DSc. FInstP, FIEEE.
Chairman, Alba Ultrasound Limited. Former Director, Centre for Ultrasonic Engineering, University of Strathclyde.
Tel (W): 0141 946 5000. ghayward@albaulttrasound.co.uk.
- 2016 **HEALD, Professor David Albert.** BA (Leic). FAcSS, Associate Member of the Chartered Institute of Management Accountants.
Professor of Public Sector Accounting, University of Glasgow.
Adam Smith Business School, University of Glasgow, East Quadrangle 347, Gilbert Scott Building, GLASGOW, G12 8QQ.
Tel (W): 0141 330 6856. david.heald@gla.ac.uk; david.heald@glasgow.ac.uk.
- 2015 **HEATHWAITE, Professor Ann Louise.** BSc(UEA), PhD(Bris). FSB, MACS, MAAAS, MICE.
Professor of Land and Water Science, The Lancaster Environment Centre, Lancaster University. Chief Scientific Adviser for Rural Affairs, Food and the Environment, Scottish Government.
Lancaster Environment Centre, Lancaster University, Library Avenue, LANCASTER, LA1 4YQ.
Scottish Government, St Andrews House, Regent Road, EDINBURGH, EH1 3DG.
Tel (W): 01524 510225; Tel (W): 0131 224 2254. louise.heathwaite@lancaster.ac.uk; louise.heathwaite@scotland.gsi.gov.uk; louise.heathwaite@gov.scot; o.lawrenson@lancaster.ac.uk.
- 2009 **HEAVENS, Professor Alan Francis.** BA, MA, PhD (Cantab). FRAS.
Director, Imperial Centre for Inference and Cosmology, Imperial College London.
Imperial Centre for Inference and Cosmology, Imperial College London, Blackett Laboratory, Prince Consort Road, LONDON, SW7 2AZ.
a.heavens@imperial.ac.uk.
- 2013 **HEGERL, Professor Gabriele Clarissa.** BA, PhD(Munich).
Professor of Climate System Science, University of Edinburgh.
School of Geosciences, University of Edinburgh, Grant Institute, The King's Buildings, EDINBURGH, EH9 3JW.
Tel (W): 0131 6519092. Gabi.Hegerl@ed.ac.uk.
- 1989 **HEGGIE, Professor Douglas Cameron.** MA, PhD(Cantab). FRAS.
Professor Emeritus, University of Edinburgh.
School of Mathematics, University of Edinburgh, King's Buildings, EDINBURGH, EH9 3JZ.
Tel (W): 0131 650 4876; Fax: 0131 650 6553. D.C.Heggie@ed.ac.uk.
- 2016 **HEISLER, Professor Lora Katherine.** BA (Boston University, USA), MSc (LSE, UK), PhD (Tufts University, USA). FSB.
Professor of Human Nutrition, University of Aberdeen.
Rowett Institute of Nutrition and Health, University of Aberdeen, Foresterhill, ABERDEEN, AB25 2ZD.
Tel (W): 01224 437 446. lora.heisler@abdn.ac.uk.
- 1992 **HELSZAJN, Professor Joseph.** OBE. MSEE(Santa Clara), PhD, DEng(Leeds), DSc(H-W), HonDEng(Napier), HonDUniv(H-Watt). FCGI, FIEEE, FREng.
Emeritus Professor of Microwave Engineering, Heriot-Watt University.
Department of Electrical & Electronic Engineering, Heriot-Watt University, Riccarton, EDINBURGH, EH14 4AS.

- 1986 **HENDERSON, Professor Brian.** BSc(Birm), MA(Dub), PhD(Birm), ScD(Dub).
CPhys, FInstP.
Former Freeland Professor of Natural Philosophy, University of Strathclyde.
Honorary Fellow, Trinity College Dublin.
- 2002 **HENDRY, Sir David Forbes.** Kt. MA(Aberd), MSc(Lond), PhD(LSE), HonDr.
Oec.hc(St Gallen), HonDPhil.(Norwegian University of Science and
Technology), HonLLD(Aberd, St And), HonDSc(Nott), HonDr(Carlos III, Aarhus)
HonDr.Phil.(Lund).
Fellow, Nuffield College, University of Oxford; Professor of Economics,
University of Oxford; Director, Programme for Economic Modelling, Institute
for New Economic Thinking at the Oxford Martin School.
University of Oxford, Eagle House, Walton Well Road, OXFORD, OX2 6ED.
Tel (W): 01865 616640. david.hendry@nuffield.ox.ac.uk.
- 2011 **HENDRY, Professor Martin Anthony.** MBE. BSc, PhD(Glasgow). FRAS.
Head, School of Physics and Astronomy, University of Glasgow. Science in
Society Fellow, Science and Technology, University of Glasgow; .
School of Physics and Astronomy, University of Glasgow, Kelvin Building,
GLASGOW, G12 8QQ.
Tel (W): 0141 330 5685; Fax: 0141 330 5183. Martin.Hendry@gla.ac.uk;
Martin.Hendry@glasgow.ac.uk; head-physics-school@glasgow.ac.uk; head-
physics-school@gla.ac.uk.
- 2002 **HENTON, Ms Margaret Patricia.** BSc(Manch). PPCIWEM, CGeol.,
MInstWM.
Former Chief Executive, Scottish Environment Protection Agency.
- 1998 **HERBERT, Professor Rodney Andrew.** BTech(Brad), PhD(Aberd). FSB.
Former Professor of Microbial Ecology, University of Dundee.
r.a.herbert@dundee.ac.uk.
- 1990 **HEWITT, Professor David Sword.** MA(Edin), PhD(Aberd). FEA, FASLS.
Formerly Editor-in-Chief of the Edinburgh Edition of the Waverley Novels.
Emeritus Regius Chalmers Professor of English Literature, University of
Aberdeen.
Department of English, University of Aberdeen, ABERDEEN, AB24 2UB.
d.s.hewitt@abdn.ac.uk.
RSE Prizes: Sir Walter Scott Medal, 2013.
- 2008 **HEWITT, Professor Gordon.** CBE. MA, DBA.
Executive Chairman, Simon Group Holdings. Former Member of the
International Advisory Board, Scottish Enterprise; Professor of Business
Administration, Ross School of Business, Ann Arbor, University Of Michigan;
Distinguished Professor of Corporate Strategy, Duke Corporate Education,
Durham, NC, USA; Former Chairman of Court, University of Abertay Dundee.
- 1967 **HEYWOOD, Dr Philip.** MA, DPhil(Oxon).
Former Senior Lecturer in Mathematics, University of Edinburgh.
Fax: 0131 650 6553. philip@maths.ed.ac.uk.
- 1990 **HIGGINS, Professor Christopher Francis.** BSc, PhD(Dunelm), MA(Oxon).
FMedSci.
Former Vice-Chancellor, Durham University.
chris.higgins@durham.ac.uk.

- 1974 **HIGGS, Professor Peter Ware.** CH, Nobel Laureate in Physics 2013. MSc, PhD(Lond), Hon DSc (Brist, Edin, Glas, King's College London, UCL, Cantab, H-W, SISSA Trieste, Dunelm, Manch, St And, QUB, N. Carolina). FlnstP, FRS, Fellow of King's College London and the University of Swansea. Emeritus Professor of Theoretical Physics, University of Edinburgh. Department of Physics & Astronomy, University of Edinburgh, James Clerk Maxwell Building, Mayfield Road, EDINBURGH, EH9 3JZ. Tel (W): 0131 650 5247; Fax: 0131 650 7165. P.W.Higgs@ed.ac.uk. RSE Prizes: James Scott Prize Lectureship, 1993; Royal Medal 2000.
- 2006 **HIGHAM, Professor Desmond John.** BSc, MSc, PhD (Manc). Professor of Mathematics, University of Strathclyde. 1966 Professor of Numerical Analysis, University of Strathclyde. Department of Mathematics and Statistics, University of Strathclyde, 26 Richmond Street, GLASGOW, G1 1XH. Tel (W): 0141 548 3716. d.j.higham@strath.ac.uk.
- 1979 **HILL, Professor William George.** OBE. BSc(Lond), MS(Calif), PhD, DSc(Edin), HonDSc(NCState), HonDhc(Edin). FRS. Emeritus Professor of Animal Genetics, University of Edinburgh. Institute of Evolutionary Biology, School of Biological Sciences, University of Edinburgh, West Mains Road, EDINBURGH, EH9 3JT. Tel (W): 0131 650 5705; Fax: 0131 650 6564. w.g.hill@ed.ac.uk. RSE Prizes: Royal Medal 2005.
- 2000 **HILLENBRAND, Professor Carole.** OBE. MA(Cantab), BA(Oxon), PhD(Edin). FBA. Professorial Fellow in Islamic History, University of St Andrews. Honorary Fellow, Islamic and Middle Eastern Studies, University of Edinburgh. University of St Andrews, Old Class Library, St John's House, 71 South Street, ST ANDREWS, KY16 9WQ. Department of Islamic & Middle Eastern Studies, University of Edinburgh, 7 - 8 Buccleugh Place, EDINBURGH, EH8 9LW. ch213@st-andrews.ac.uk; c.hillenbrand@ed.ac.uk.
- 1991 **HILLENBRAND, Professor Robert.** MA(Cantab), DPhil(Oxon). FBIPS, FBA. Honorary Professorial Fellow, Department of Islamic and Middle Eastern Studies, University of Edinburgh. r.hillenbrand@ed.ac.uk.
- 1995 **HILLHOUSE, Sir Russell.** KCB. MA(Glas), HonLLD(Aberd), HonDUniv(Glas), HonDLitt(Napier). CIMgt, FRSA. Former Permanent Under Secretary of State, The Scottish Office.
- 1985 **HILLMAN, Professor John Richard.** BSc, PhD(Wales), HonDSc(Strath, Abert, Dund). FLS, FRSB. Former Director, Scottish Crop Research Institute (SCRI). Visiting Professor, University of Dundee; Visiting Professor, University of Edinburgh; Visiting Professor, University of Glasgow; Visiting Professor, University of Strathclyde. Fax: 01382 561412.
- 2007 **HILLSTON, Professor Jane Elizabeth.** BA (York), MSc (Lehigh, Penn), PhD (York). FBICS. Professor of Quantitative Modelling, University of Edinburgh. School of Informatics, University of Edinburgh, 10 Crichton Street, EDINBURGH, EH8 9AB. Tel (W): 0131 650 5199; Fax: 0131 667 7209. jane.hillston@ed.ac.uk.

- 1994 **HIPKIN, Dr Roger Geoffrey.** BSc(Lond), PhD(N'cle).
Former Senior Lecturer in Geophysics, University of Edinburgh.
- 1995 **HITCHMAN, Professor Michael Leslie.** BSc, PGCE(Lond), DPhil(Oxon).
CCChem, FRSC, FRSA.
Emeritus Professor of Chemistry, University of Strathclyde.
- 1971 **HOLLIDAY, Sir Frederick George Thomas.** CBE. BSc(Sheff), DSc(Sheff, Cranfield), DUniv(Stir), Hon DCL (Dunelm). FSB, CIMgt.
Former Vice-Chancellor and Warden, Durham University. Chairman, Go-Ahead Transport Group Ltd; Chairman, Northern Venture Trust plc; Director, Suez Lyonnaise des Eaux; Director, Brewin Dolphin (stockbrokers) plc.
Northumbrian Water Group plc, Abbey Road, Pity Me, DURHAM, DH1 5FJ. Tel (W): 0191 301 6462; Fax: 0191 301 6272. fred@facstatim.com.
- 1995 **HOLLOWAY, Right Reverend Richard Frederick.** BD(Lond), STM(Union Theological Seminary,NY), DUniv(Strath, Stir), DD(Aberd), DLitt(Napier), HonDD(Glas), LLD (Dund), Doctor of the Conservatoire of The Royal Conservatoire of Scotland 2012.
Former Bishop of Edinburgh and Primus of the Scottish Episcopal Church. RSE Prizes: Royal Medal 2008.
- 1982 **HOLMES, Dr George Dennis.** CB. BSc(Bangor), DSc(Wales). FIFor, FIWSc. Former Director General, Forestry Commission GB.
georgeholmes@freezezone.co.uk.
RSE Offices held: Councillor, 1987-90.
- 1999 **HOLMES, Professor Peter Henry.** OBE. BVMS, PhD(Glas), DUniv(hc), DSc(hc). MRCVS, HonFRCVS.
Professor Emeritus of Veterinary Physiology and former Vice-Principal, University of Glasgow.
Peter.Holmes@glasgow.ac.uk; Peter.Holmes@gla.ac.uk.
RSE Offices held: Research Awards Convener, 2005-2008; Fellowship Secretary 2008-2011; Chairman RSE Scotland SCIO Board, 2012-.
- 2007 **HOLYOAKE, Professor Tessa Laurie.** MBChB, PhD (Glas). FRCP, FRCPath, FMedSci.
Professor of Experimental Haematology, Paul O'Gorman Leukaemia Research Centre.
Gartnavel General Hospital, Paul O'Gorman Leukaemia Research Centre, 1053 Great Western Road, GLASGOW, G12 OYN.
Tel (W): 0141 301 7880; Fax: 0141 301 7898. tessa.holyoake@glasgow.ac.uk; tessa.holyoake@gla.ac.uk; Diane.Verrecchia@glasgow.ac.uk; Diane.Verrecchia@gla.ac.uk; Angela.Newlands@gla.ac.uk; Angela.Newlands@glasgow.ac.uk.
- 1998 **HOMANS, Professor Steven William.** BA, PhD(Oxon).
Former Pro-Vice-Chancellor of Science, Agriculture and Engineering, Newcastle University.
- 2004 **HOOD, Professor Alan William.** BSc, PhD (St And).
Professor of Applied Mathematics, University of St Andrews.
School of Mathematics and Statistics, University of St Andrews, North Haugh, ST ANDREWS, KY16 9SS.
Tel (W): 01334 463710. awh@st-and.ac.uk; awh@st-andrews.ac.uk.

- 2000 **HOOK, Professor Andrew Dunnet.** MA(Edin), PhD(Princeton). FBA.
Emeritus Bradley Professor of English Literature, University of Glasgow.
Visiting Fellow, English Department, Princeton University; Gillespie Visiting
Professor, English Department, College of Wooster, Ohio; Visiting Professor,
Department of English, Dartmouth College; Visiting Professor University of
St.Thomas, St.Paul, Minnesota.
nassau@palio2.vianw.co.uk; Andrew.Hook@gla.ac.uk; Andrew.Hook@
glasgow.ac.uk.
- 1994 **HOOPER, Professor Martin Leslie.** MA, PhD(Cantab).
Former Professor of Molecular Pathology, University of Edinburgh. Emeritus
Professor, University of Edinburgh.
m.hooper@ed.ac.uk.
- 2003 **HOPE OF CRAIGHEAD, The Rt Hon Lord (James Arthur David).** KT, PC.
BA(Cantab), MA, LLB(Edin), Hon LLD(Aberd, Strath, Edin, Glas, Abertay,
BPP(Lond)), D.Univ(Strath). Hon Fellow, St John's College, Cambridge.
Cross-Bench Peer, House of Lords. Former Chancellor, University of
Strathclyde; Emeritus Professor, University of Strathclyde; Chief Justice of Abu
Dhabi Global Market Courts.
House of Lords, LONDON, SW1A 0PW.
Tel (W): 020 7219 0620. hopejad@parliament.uk; craighead@dial.pipex.com.
- 1980 **HOPGOOD, Dr Alaric Mortimer.** MSc(NZ), PhD(St And).
Former Reader in Geology, University of St Andrews.
- 2016 **HOPKINS, Professor Andrew Lee.** BSc (Manc), DPhil (Oxon). FLSW, FRSC,
FRSB.
Professor of Medicinal Informatics and SULSA Research Professor of
Translational Biology, University of Dundee.
ex scientia Ltd, Dundee University Incubator, James Lindsay Place, DUNDEE,
DD1 5JJ.
Tel (W): 01382 346 650; Tel (W): 01382 381010; Fax: 01382 1382 3863.
a.hopkins@dundee.ac.uk.
- 1970 **HOPKINS, Professor Charles Adrian.** BSc(Leeds), PhD(TCD).
Former Professor of Zoology, Wellcome Experimental Parasitology Laboratory,
University of Glasgow.
- 1998 **HORNE, Professor Keith Douglas.**
Professor of Astronomy, University of St Andrews.
SUPA School of Physics & Astronomy, University of St Andrews, North Haugh,
ST ANDREWS, Fife, KY16 9SS.
Tel (W): 01334 463322; Fax: 01334 463104. kdh1@st-and.ac.uk; kdh1@
st-andrews.ac.uk.
- 2007 **HORNER, Professor Robert Malcolm W.** BSc, PhD (UCL). CEng, FICE, Hon
FRIAS.
Emeritus Professor of Engineering Management, University of Dundee.
Chairman, Whole Life Consultants Ltd.
Dundee University Incubator, DUNDEE, DD1 5JJ.
Tel (W): 01382 224304; Tel (Mob): 07932 163303. r.m.w.horner@dundee.
ac.uk.
- 1976 **HORSPOOL, Dr William McKie.** BSc(Strath), PhD(Glas), DSc(Dund). CChem,
FRSC.
Former Reader in Chemistry, University of Dundee.
Fax: 01383 345517.

- 1991 **HOUGH, Professor James.** OBE. BSc, PhD(Glas). FRAS, FAPS, FRS, FRSA. FISGRG.
Research Professor in Natural Philosophy, University of Glasgow. Member, Scottish Science Advisory Council; Chief Executive, Scottish Universities Physics Alliance; Member, EPS Executive Committee; Member, IoP Council. Department of Physics and Astronomy, University of Glasgow, GLASGOW, G12 8QQ.
Tel (W): 0141 330 4706; Fax: 0141 334 9029. James.Hough@glasgow.ac.uk; j.hough@physics.gla.ac.uk; James.Hough@gla.ac.uk.
RSE Prizes: Gunning Victoria Prize Lectureship, 2008.
- 1982 **HOUSE, Professor Charles Randall.** BSc(Glas), MSc(Birm), PhD, DSc(Edin). Honorary Member of The Physiological Society.
Emeritus Professor of Cell Physiology, University of Edinburgh.
- 1986 **HOUSLAY, Professor Miles Douglas.** BSc(Cardiff), PhD(Cantab). FMedSci. Professor of Pharmacological Innovation (part time), King's College, London. Scotland Senior Research Fellow (Honorary), University of Glasgow; Gardiner Professor of Biochemistry (Emeritus), University of Glasgow; Professor of Pharmacology (part time), University of Strathclyde; Managing Director, BioGryffe Consulting Ltd.
Institute of Pharmaceutical Science, King's College London, 5th Floor, Franklin-Wilkins Building, 150 Stamford Street, LONDON, SE1 9NH.
miles.houslay@kcl.ac.uk.
- 2012 **HOUSTON, Professor Robert Allan.** MA(St And), PhD(Cantab). FRHistS, FAE.
Professor of Early Modern History, University of St Andrews.
School of History, University of St Andrews, St Katharine's Lodge, The Scores, ST ANDREWS, KY16 9AR.
Tel (W): 01334 462923. rah@st-andrews.ac.uk.
- 2004 **HOWARD, Professor Deborah Janet.** MA (Cantab), MA, PhD (Lond). FBA, FSA, FSAScot, Hon FRIAS.
Professor Emerita of Architectural History, University of Cambridge. Director of Research, University of Cambridge; Fellow of St John's College, Cambridge.
St John's College, CAMBRIDGE, CB2 1TP.
Tel (W): 01223 339360. djh1000@cam.ac.uk.
- 1992 **HOWIE, Professor James.** BSc(St And), PhD(Lond).
Professor of Mathematics, Heriot-Watt University.
Department of Mathematics, Heriot-Watt University, Riccarton, EDINBURGH, EH14 4AS.
Tel (W): 0131 451 3240; Fax: 0131 451 3249. J.Howie@hw.ac.uk.
- 1991 **HOWIE, Professor Peter William.** LLD(Dund), MB, ChB, MD(Glas). FRCOG.
Former Professor of Obstetrics and Gynaecology, Ninewells Hospital and Medical School.
Tel (W): 01382 632147.
- 1985 **HUBBUCK, Professor John Reginald.** BA(Cantab), DPhil, MA(Oxon). CMath, FIMA, FRSA.
Professor of Mathematics (Emeritus), University of Aberdeen.
Institute of Mathematics, University of Aberdeen, Fraser Noble Building, ABERDEEN, AB24 3UE.
Tel (W): 01224 272757. j.hubbuck@abdn.ac.uk.

- 2014 **HUDSON, Professor John Geoffrey Henry.** BA, MA, DPhil(Oxon), MA(Toronto). FRHistS.
Professor of Legal History, University of St Andrews. Head, School of History, University of St Andrews; William W. Cook Global Law Professor, University Of Michigan.
Department of Mediaeval History, University of St Andrews, 71 South Street, ST ANDREWS, KY16 9QW.
Tel (W): 01334 462888. jghh@st-andrews.ac.uk.
- 2013 **HUGHES, Mr Peter T.** OBE. HNC(Metallurgy Technical College Coatbridge), DMS(Strath), MBA(Dund), HonDUniv(Paisley), HonDSc(Strath), HonDEng(Napier). FREng, FCMI, FICME, FIMMM.
Former Chief Executive, Scottish Engineering.
- 2000 **HUGHES HALLETT, Professor Andrew.** BA(Warwick), MSc(LSE), DPhil(Oxon). FRSA.
Professor of Economics, University of St Andrews. Member, Working Group on Fiscal and Monetary Policy, Scottish Government; Member, Council of Economic Advisers, Scottish Government.
School of Economics and Finance, University of St Andrews, Castlecliffe, The Scores, ST ANDREWS, KY12 9AR.
Tel (W): 01334 462420; Tel (W): 703-993-9123; Fax: 703-993-2284. ahh1@st-andrews.ac.uk; ahughesh@gmu.edu.
- 1998 **HUKINS, Professor David William Laurence.** BSc, PhD(Lond), DSc(Manc). FlntSP, FIPEM.
Former Professor of Bio-medical Engineering, University of Birmingham.
- 2009 **HUME, Professor David Arthur.** BSc, PhD (ANU), MA (Oxon). FMedSci.
Director, Roslin Institute. Research Director, Royal (Dick) School of Veterinary Studies, University of Edinburgh; Professor of Mammalian Functional Genomics, Royal (Dick) School of Veterinary Studies, University of Edinburgh. The Roslin Institute and R(D)SVS, University of Edinburgh, Easter Bush, ROSLIN, Midlothian, EH25 9RG.
Tel (W): 0131 651 9100. david.hume@roslin.ed.ac.uk.
- 2008 **HUNT, Professor Kenneth James.** BSc, PhD (Strath), DSc (Glas). CEng, FIET.
Head, Institute for Rehabilitation and Performance Technology, Bern University of Applied Sciences.
Institute for Rehabilitation and Performance Technology, Bern University of Applied Sciences, Pestalozzistrasse 20, CH-3400 BURGDORF, SWITZERLAND.
Tel (W): +41 34 426 43 69. kenneth.hunt@bfh.ch.
- 2007 **HUNTER, Professor James Robert.** CBE. MA, PhD (Aberd). Hon FRSGeoS.
Emeritus Professor of History of the Highlands and Islands, University of the Highlands and Islands.
RSE Prizes: Henry Duncan Prize Lecture 2005.
- 1986 **HUNTER, Sir Laurence Colvin.** CBE. MA(Glas), DPhil(Oxon), HonDUniv(Pais).
Former Director, Business School, University of Glasgow.
l.c.hunter@ntlworld.com.
RSE Offices held: Treasurer, 1999-2004.
- 2003 **HUNTER, Professor William Nigel.** BSc(Pais), PhD(Glas). FMedSci.
Professor of Structural Biology, University of Dundee.
Division of Biological Chemistry and Drug Discovery, University of Dundee, DUNDEE, DD1 5EH.
Tel (W): 01382 345745; Fax: 01382 345764. w.n.hunter@dundee.ac.uk.

- 1996 **HUNTINGFORD, Professor Felicity Ann.** BA, DPhil(Oxon).
Professor, Division of Ecology and Evolutionary Biology, University of
Glasgow.
Division of Ecology & Evolutionary Biology, University of Glasgow, Graham
Kerr Building, GLASGOW, G12 8QQ.
F.A.Huntingford@bio.gla.ac.uk.
- 2008 **HURTADO, Professor Larry W.** BA (Central Bible College, Springfield), MA
(Trinity Evangelical Divinity School, Illinois), PhD (Case Western Reserve Univ,
Ohio).
Professor Emeritus of New Testament Language, University of Edinburgh.
School of Divinity, University of Edinburgh, New College, Mound Place,
EDINBURGH, EH1 2LX.
Tel (W): 0131 650 8920; Fax: 0131 650 7952. l.hurtado@ed.ac.uk.
- 2013 **HUTCHISON, Mr Douglas Chalmers.** BVMS(Glas). MRCVS.
Chairman, Biogelx Ltd. Non-Executive Patner, Odgers Berndtson; Trustee,
Royal Zoological Society of Scotland; Executive in Residence, Epidarex Capital;
Chairman, BioMedical Business Partners Ltd; Chairman, Triscribe Ltd;
Non-Executive Director, Hallmarq Veterinary Imaging Ltd; Non-Executive
Director, ReConsulting.
Oakdene House, Argyll Road, KILCREGGAN, Argyll and Bute, G84 0JS.
Tel (Mob): 07720 292937; Fax: 01436 840194.
- 1997 **HUTCHISON, Sir Peter Craft.** Bt, CBE. BA. HonFRSGS, FLS.
Former Chairman, Forestry Commission Scotland. Vice-Chairman, British
Waterways; Honorary Fellow, Royal Botanic Garden Edinburgh; Honorary
President, Royal Caledonian Horticultural Society.
phutchison11@lineone.net.
- 1994 **IBBETT, Professor Roland Norman.** MSc(Manch), PhD(Hull). FBCS, CEng,
MIEEE.
Emeritus Professor of Computer Science, University of Edinburgh.
roland.ibbett@bcs.org.uk.
- 2006 **ILLIUS, Professor Andrew Warwick.** BSc (Edin), PhD (Nott).
Emeritus Professor of Animal Ecology, University of Edinburgh.
School of Biological Sciences, University of Edinburgh, Mayfield Road,
EDINBURGH, EH9 3JR.
A.Illius@ed.ac.uk.
- 2000 **INGOLD, Professor Timothy.** BA, PhD(Cantab). FRAI, FAAA, FBA.
Professor of Social Anthropology, University of Aberdeen.
Department of Anthropology, University of Aberdeen, ABERDEEN, AB24
3QY.
Tel (W): 01224 274350; Fax: 01224 273442. tim.ingold@abdn.ac.uk.
- 1993 **INGRAM, Professor David Stanley.** OBE VMH. BSc, PhD(Hull), MA,
ScD(Cantab), HonDUniv(OU). FSB, FIHort, FRCPE, Hon FRSGS.
Former Regius Keeper, Royal Botanic Garden Edinburgh. Visiting Professor,
Glyndwr University; Honorary Professor, Lancaster University; Honorary
Fellow, Royal Botanic Garden Edinburgh; Honorary Fellow, Downing College,
University of Cambridge; Honorary Fellow, St Catharine's College, University
of Cambridge; Honorary Professor, University of Edinburgh; Honorary Fellow,
Worcester College, University of Oxford.
profdsi@waitrose.com.
RSE Offices held: Councillor, 1995-98; Programme Convener, 2005-2009.

- 1989 **INNES, Dr Norman Lindsay.** OBE. BSc, PhD(Aberd), DSc(Birm). FSB.
Former Deputy Director, Scottish Crop Research Institute (SCRI).
RSE Offices held: Councillor, 1996-99.
- 2014 **INSALL, Professor Robert Harding.** BA, PhD(Cantab).
Professor of Genetics and Cell Biology, University of Glasgow. Group Leader,
Beatson Institute for Cancer Research.
Cancer Research UK Beatson Institute, Switchback Road, Bearsden,
GLASGOW, G61 1BD.
Tel (W): 0141 330 4005. R.Insall@beatson.gla.ac.uk.
- 2012 **IREDALE, Professor John Peter.** B.M., MD(Soton). FMedSci, FRCP(Edin and Lond).
Pro Vice-Chancellor for Health, University of Bristol.
University of Bristol, Senate House, Tyndall Avenue, BRISTOL, BS8 1TH.
pvc-health@bristol.ac.uk.
- 2011 **IRONSIDE, Professor James Wilson.** CBE. BMSc, MBChB (Dund).
FRCP(Edin), FMedSci, FRCPath.
Professor of Clinical Neuropathology, University of Edinburgh. Honorary
Consultant in Neuropathology, Lothian University Hospitals NHS Trust.
National CJD Surveillance Unit, Western General Hospital, Crewe Road,
EDINBURGH, EH4 2XU.
Tel (W): 0131 537 1980; Tel (W): 0131 537 3109; Tel (Mob): 07749 516 717;
Fax: 0131 343 1404. james.ironside@ed.ac.uk.
- 2005 **IRVINE, Professor John T S.** BSc (Edin), DPhil (Ulst). MRSC, CChem.
Professor of Inorganic Chemistry, University of St Andrews.
School of Chemistry, University of St Andrews, Purdie Building, North Haugh,
ST ANDREWS, KY16 9ST.
Tel (W): 01334 463817; Fax: 01334 463808. jtsi@st-andrews.ac.uk.
- 1978 **IRVINE, Dr William James.** BSc, MB, ChB, DSc(Edin). FRCPE, FRCPath.
Former Consultant Physician, Endocrine Unit/Immunology Labs, Edinburgh
Royal Infirmary.
Tel (W): 0131-220-8209.
- 1997 **ISAACS, Professor Neil William.** BSc, PhD(Queensland).
Former Joseph Black Professor of Protein Crystallography, University of
Glasgow. Member, International Advisory Board, Chinese Academy of
Sciences.
n.isaacs@chem.gla.ac.uk; neil@magnetit.co.uk.
- 2014 **IVISON, Professor Robert Julian.** BSc, PhD(Lanc).
Director for Science, European Southern Observatory. Visiting Professor,
University of Edinburgh.
European Southern Observatory, Karl Schwarzschild Str. 2, Garching Bei,
MÜNCHEN, D-85748, GERMANY.
Tel (W): +49 89 3200 6669; Tel (W): 0131 668 8361; Tel (Mob): +49 151
1856 3662. rji@roe.ac.uk; rob.ivison@eso.org.
- 2001 **IVORY, Sir Brian Gammell.** CBE. MA(Cantab). CA, C.Inst.M, FRSA.
Former Chairman of Trustees, National Galleries of Scotland.
Tel (W): 0131 311 6900; Tel (W): 0131 311 6909. brianivory@enitar.co.uk;
judy@enitar.co.uk.
RSE Offices held: Chairman of Audit & Risk Committee, 2009-2014.

- 2000 **JACK, Professor Mervyn Abraham.** BSc, MSc(H-W), PhD(Edin), MBA(OU). CEng, FIET.
Professor of Electronic Systems, University of Edinburgh. Director, Centre for Communication Interface Research, University of Edinburgh.
Centre for Communication Interface Research, University of Edinburgh, 80 South Bridge, EDINBURGH, EH1 1HN.
- 2001 **JACK, Professor Ronald Dyce Sadler.** MA, DLitt(Glas), PhD(Edin). FEA.
Professor of Scottish and Medieval Literature, University of Edinburgh.
Department of English Literature, University of Edinburgh, David Hume Tower, George Square, EDINBURGH, EH8 9JX.
Tel (W): 0131 650 3617; Fax: 0131 650 6898. R.D.S.Jack@ed.ac.uk.
- 2014 **JACKSON, Prof Andrew Peter.** BMedSci, MBBS, PhD. MembEMBO, MRCP(UK), FMedSci.
Programme Leader, MRC Human Genetics Unit, University of Edinburgh.
MRC Human Genetics Unit, University of Edinburgh, Institute of Genetics and Molecular Medicine, Western General Hospital, Crewe Road, EDINBURGH, EH4 2XU.
Tel (W): 0131 467 8400. andrew.jackson@igmm.ed.ac.uk.
- 2008 **JACKSON, Professor Ian James.** MA (Oxon), PhD (Lond).
Head of Medical and Developmental Genetics, MRC Human Genetics Unit, IGMM, University of Edinburgh. Programme Leader, Roslin Institute.
MRC Human Genetics Unit, Western General Hospital, Institute of Genetics and Molecular Medicine, Crewe Road, EDINBURGH, EH4 2XU.
Tel (W): 0131 651 8559; Fax: 0131 467 8456. ian.jackson@igmm.ed.ac.uk.
- 2009 **JACKSON, Professor Jack.** OBE. BSc, PhD (Glas). FSB, CBiol.
Educational Consultant. Visiting Professor, University of Strathclyde.
Department of Curricular Studies, University of Strathclyde, GLASGOW.
- 1977 **JACOBS, Professor Patricia Ann.** OBE. BSc, DSc(St And). FRCPath, FRCPE, FMedSci, FRS.
Former Director, Wessex Regional Genetics Laboratory, Salisbury District Hospital.
Tel (W): 01722 429080; Fax: 01722 338095.
- 1993 **JAHODA, Professor Gustav.** BSc, MSc, PhD(Lond). FBPoS, FBA.
Emeritus Professor of Psychology, University of Strathclyde.
School of Psychological Sciences and Health, University of Strathclyde, 40 George Street, GLASGOW, G1 1QE.
Tel (W): 0141 548 2594; Fax: 0141 552 6307. g.jahoda@strath.ac.uk.
- 1976 **JAMES, Professor Keith.** BSc, PhD(Birm), DSc(Edin). FSB, FRCPath.
Emeritus Professor, University of Edinburgh.
- 1986 **JAMES, Professor William Philip Trehearne.** CBE. BSc, MB, BS, MD, DSc(Lond), MA(Cantab), HonDSc(City, Lond, Buck, Aberd). FRCP, FRCPE, FPHM.
Honorary Professor of Nutrition, London School of Hygiene and Tropical Medicine. Founding Fellow of the Academy of Medical Sciences.
London School of Hygiene and Tropical Medicine, Keppel Street, LONDON, WC1E 7HT.

- 2016 **JAMIESON, Professor Lynn Helen Ann.** MA, PhD (Edin). FAcSS.
Professor of Sociology of Families and Relationships, University of Edinburgh.
Sociology, School of Social and Political Science, University of Edinburgh,
5.04 Chrystal Macmillan Building, 15a George Square, EDINBURGH, EH8
9LD.
Tel (W): 0131 650 4002. L.Jamieson@ed.ac.uk.
- 2013 **JARDINE, Professor Moira Mary.** BSc, PhD(StAnd).
Professor of Astrophysics, University of St Andrews.
School of Physics & Astronomy, University of St Andrews, North Haugh, ST
ANDREWS, Fife, KY16 9SS.
Tel (W): 01334 463146. mmj@st-andrews.ac.uk.
- 2015 **JAROSZYNSKI, Professor Dino Anthony.** BSc, Diploma in Advanced
Studies in Science, PhD(Manc). FlnstP.
Professor of Laser Plasma Physics, University of Strathclyde. Director, Scottish
Centre for the Application of Plasma-based Accelerators (SCAPA), University
of Strathclyde.
Scottish Centre for the Application of Plasma-based Accelerators, University
of Strathclyde, John Anderson Building, 107 Rottenrow, GLASGOW,
G4 0NG.
Tel (W): 0141 548 3057. d.a.jaroszynski@strath.ac.uk; dino@phys.strath.
ac.uk.
- 1992 **JARRETT, Professor James Oswald.** BVMS, PhD(Glas). MRCVS.
Formerly Department of Veterinary Pathology, University of Glasgow.
- 2007 **JARRETT, Professor Ruth Frances.** MBChB. FRCPath, FRCP (Glas).
Professor of Molecular Pathology, University of Glasgow. Honorary
Consultant, Pathology, NHSGGC.
MRC - University of Glasgow Centre for Virus Research, Ian Botham Building,
Garscube Estate, 464 Bearsden Road, G61 1QH.
Tel (W): 0141 330 5775; Fax: 0141 330 5733. ruth.jarrett@glasgow.ac.uk;
ruth.jarrett@gla.ac.uk.
- 1980 **JASON, Dr Alfred Charles.** BSc, PhD(Lond). FlnstP.
Former Assistant Director, Torry Research Station.
- 2015 **JASPARS, Professor Marcel.** BA(Cantab), PhD(Trinity Dublin). FRSC, CChem.
Professor of Organic Chemistry, University of Aberdeen.
Department of Chemistry, University of Aberdeen, Old Aberdeen, ABERDEEN,
AB24 3UE.
Tel (W): 01224 272895; Fax: 01224 272921. m.jaspars@abdn.ac.uk.
- 2006 **JASPER, Professor David.** MA (Cantab, Oxon), Oxford Certificate in
Theology, BD, DD (Oxon), PhD (Dunelm), Teol.Dr (hc Uppsala). FSVHE,
FSARCC (New York).
Professor of Literature and Theology, University of Glasgow. Guest Professor,
the Institute for Sino-Christian theology, Hong Kong; Distinguished Overseas
Professor, Renmin University of China.
Department of Theology and Religious Studies, University of Glasgow, No. 4,
The Square, GLASGOW, G12 8QQ.
Tel (W): 0141 330 4405; Fax: 0141 330 4943. David.Jasper@glasgow.ac.uk;
David.Jasper@gla.ac.uk.

- 1980 **JEEVES, Professor Malcolm Alexander.** CBE. MA, PhD(Cantab), HonDSc(Edin, St And), HonDUniv(Stir). FBPsS, FAPS, FMedSci. Honorary Research Professor of Psychology, University of St Andrews. School of Psychology, University of St Andrews, ST ANDREWS, Fife, KY16 9JU. Tel (W): 01334 462057; Fax: 01334 463042. maj2@st-andrews.ac.uk. RSE Offices held: Councillor, 1985-88; Vice-President, 1990-93; President, 1996-99.
- 2007 **JEFFERY, Professor Charles Adrian.** BA, PhD(Lough). FACSS. Senior Vice-Principal, University of Edinburgh. Professor of Politics; Co-Director of the Institute of Governance, University of Edinburgh. University of Edinburgh, Room 2.2, Charles Stewart House, 9-16 Chambers Street, EDINBURGH, EH1 1HT. Tel (W): 07970 619716; Fax: 0131 650 3945. Charlie.Jeffery@ed.ac.uk.
- 1980 **JEFFERY, Professor Jonathan.** BSc, MA, DPhil, DSc(Oxon). CChem, FRSC, FRSB, FRSA. Emeritus Professor of Biochemistry, University of Aberdeen. Department of Molecular and Cell Biology, University of Aberdeen, Marischal College, ABERDEEN, AB9 1AS.
- 2002 **JENCKS, Dr Charles Alexander.** B.Eng.Lit(Harv), BArch., MArch(Harv, GSD), PhD(Lond); HonDLitt(Glas), HonDSc(Edin), HonDUniv(Stir). Visiting Professor of Architecture, University of California. Trustee, Portrack Charitable Trust. jencks@charlesjencks.com.
- 1986 **JENKINS, Professor David.** MA(Cantab), DPhil, DSc(Oxon). MRCVS(Lond). Former Senior Scientist (officer-in-charge (SPSO)), Hill of Brathens Research Station, Centre for Ecology and Hydrology. Honorary Professor of Zoology, University of Aberdeen. Fax: 01224 272396.
- 2013 **JENKINS, Professor Gareth Islwyn.** BSc(Liv), PhD(Leeds). Professor of Plant Cell and Molecular Biology, University of Glasgow. Institute of Molecular, Cell and Systems Biology, College of Medical, Veterinary and Life Sciences, Bower Building, University of Glasgow, GLASGOW, G12 8QQ. Tel (W): 0141 330 5906; Fax: 0141 330 5481. Gareth.Jenkins@gla.ac.uk; Gareth.Jenkins@glasgow.ac.uk.
- 1992 **JENNINGS, Sir John Southwood.** CBE. BSc(Birm), PhD(Edin). FGS(Lond), FGS(Edin), FRSA. Former Director, Shell Transport and Trading Co plc.
- 1992 **JOHNSON, Professor Brian Frederick Gilbert.** BSc, PhD(Nott), MA(Cantab), HonDSc(Edin). FRS, CChem, FRSC. Professor, Department of Chemistry, University of Cambridge. Department of Chemistry, University of Cambridge, Lensfield Road, CAMBRIDGE, CB2 1EW. Tel (W): 01223 336337; Fax: 01223 336017. bfgj1@cam.ac.uk.
- 1972 **JOHNSON, Dr Michael Raymond Walter.** BSc(Nott), PhD(Lond). FGS. Reader in Geology, University of Edinburgh. Grant Institute of Geology, University of Edinburgh, The King's Buildings, West Mains Road, EDINBURGH, EH9 3JW. Tel (W): 0131 650 8519.

- 2016 **JOHNSTON, Professor David Eric Lothian.** MA, PhD, LLD (Cantab). QC. Queen's Counsel, Faculty of Advocates. Faculty of Advocates, Advocates Library, Parliament House, EDINBURGH, EH1 1RF. Tel (Mob): 07739 639 107. david.johnston@axiomadvocates.com; David.Johnston@scotlawcom.gsi.gov.uk.
- 2002 **JOHNSTON, Professor Derek William.** MA(Aberd), PhD(Hull). CClinPsychol. Emeritus Professor of Health Psychology, University of Aberdeen. School of Psychology, University of Aberdeen, William Guild Building, ABERDEEN, AB24 3FS. Tel (W): 01224 273004. d.johnston@abdn.ac.uk.
- 1987 **JOHNSTON, Professor Ian Alistair.** BSc, PhD(Hull). Chandos Professor of Physiology, University of St Andrews. Director, Gatty Marine Laboratory, University of St Andrews. Scottish Oceans Institute, University of St Andrews, School of Biology, ST ANDREWS, Fife, KY16 8LB. Tel (W): 01334 463440; Fax: 01334 462632. iaj@st-andrews.ac.uk.
- 1998 **JOHNSTON, Professor Marie.** BSc(Aberd), PhD(Hull), DipClinPsychol. FMedSci, FEHPS, HonMBPsS, FBPsS, Academician of the Academy of Learned Societies for the Social Sciences. Emeritus Professor in Psychology, University of Aberdeen. Health Psychology, University of Aberdeen, Health Sciences Building (2nd floor), Foresterhill, ABERDEEN, AB25 2ZD. Tel (W): 01224 438102. m.johnston@abdn.ac.uk; s.beaton@abdn.ac.uk.
- 2005 **JOHNSTONE, Professor Eve Cordelia.** CBE. MBChB, MD (Glas), HonMD (Edin). FRCP, FRCPsych, DPM, FMedSci. Former Emeritus Professor of Psychiatry, University of Edinburgh. e.johnstone@ed.ac.uk.
- 1995 **JONES, Professor Charles.** MA, BLitt(Glas), DLitt(Edin). Forbes Professor Emeritus of English Language, University of Edinburgh. Leverhulme Major Research Fellow 2001-2003. Department of English Language, University of Edinburgh, David Hume Tower, George Square, EDINBURGH, EH8 9JX. charles.jones@ed.ac.uk.
- 1999 **JONES, Professor Julian David Clayton.** OBE. BSc, PhD(Wales). CPhys, MInstP. Vice-Principal and Deputy Vice-Chancellor, Heriot-Watt University. Professor of Engineering Optics, Heriot-Watt University; Member, Scottish Science Advisory Council. George Heriot Wing, Heriot-Watt University, Riccarton, EDINBURGH, EH14 4AS. Tel (W): 0131 451 8086; Tel (W): 0131 451 3031; Fax: 0131 449 5542. j.jones@hw.ac.uk; g.maitland@hw.ac.uk.
- 1999 **JONES, Professor Sir Mark Ellis Powell.** Kt. BA(Oxon), MA(Lond), HonDLitt(Holloway, EastAnglia), HonDArts(Abertay, Dundee), HonLLD(Dundee). Master, St Cross College. St Cross College, OXFORD, OX1 3LZ. Tel (W): 01865 278493; Tel (W): 020 7942 2171. mark.jones@stx.ox.ac.uk; master.pa@stx.ox.ac.uk.

- 1989 **JONES, Professor Peter Howard.** MA(Cantab). FRSA, FSAScot.
Professor Emeritus of Philosophy, University of Edinburgh. Formerly Director,
Institute for Advanced Studies in the Humanities, University of Edinburgh.
RSE Offices held: Councillor, 1992-95.
- 2005 **JOWITT, Professor Paul William.** CBE. BSc, PhD, ACGI, DIC. CEng, FICE,
FRSA, FEng.
Professor of Civil Engineering Systems, Heriot-Watt University.
School of the Built Environment, Heriot-Watt University, Riccarton,
EDINBURGH, EH14 4AS.
Tel (W): 0131 451 3143. p.w.jowitt@hw.ac.uk.
- 1993 **KAY, Professor Anthony Barrington.** MB, ChB(Edin), MA, PhD(Cantab),
DSc(Edin) Laureahc(Ferrara). FRCP, FRCPE, FRCPath, FMedSci.
Professor Emeritus and Senior Research Investigator, Imperial College
London. Honorary Consultant Physician, Royal Brompton Hospital.
Division of Biomedical Sciences - Leukocyte Biology, National Heart and Lung
Institute, Imperial College London, Sir Alexander Fleming Building, South
Kensington, LONDON, SW7 2AZ.
Tel (W): 0207 594 1457. a.b.kay@imperial.ac.uk.
- 2016 **KAY, Professor Jacqueline Margaret.** MBE. MA(Stir). FRSL.
Professor of Creative Writing, Newcastle University. Chancellor, University of
Salford; Scots Makar.
- 2007 **KAY, Professor John Anderson.** CBE. MA (Edin). FBA.
Visiting Professor, The London School of Economics and Political Science.
Chairman, The Erasmus Press Ltd; Director, The Law Debenture Corporation
plc; Director, Scottish Mortgage Investment Trust; Director, Value and Income
Trust plc.
The Erasmus Press Ltd, PO Box 4026, LONDON, W1A 6NZ.
Tel (W): 020 7224 8797. johnkay@johnkay.com.
- 1973 **KAY, Dr Robin Noel Brunyate.** MA, PhD(Cantab).
Honorary Professorial Fellow, Rowett Institute of Nutrition and Health.
- 2001 **KAYE, Professor Stanley Bernard.** BSc, MD(Glas, Edin, Lond). FRCP(Glas,
Edin, Lond), FRCR, FMedSci.
Professor of Medical Oncology, Royal Marsden Hospital.
Royal Marsden Hospital, Downs Road, SUTTON, Surrey, SM2 5PT.
Tel (W): 0208 661 3539; Fax: 0208 661 3541. stan.kaye@icr.ac.uk.
- 2005 **KEATING, Professor Michael James.** BA, MA (Oxon), PhD (CNA), Hon
doctorate (Mons), Incorporated Linguist. FBA, AcSS.
Professor of Politics, University of Aberdeen. Director, ESRC Scottish Centre
on Constitutional Change.
School of Social Sciences, University of Aberdeen, Dunbar Street, ABERDEEN,
AB24 3EN.
m.keating@abdn.ac.uk.
- 2001 **KEEBLE, Professor Neil Howard.** BA(Lampeter), DPhil(Oxon), DLitt(Stir).
FRHistS, FEA, FRSA.
Professor Emeritus of English Studies, University of Stirling.
n.h.keeble@stir.ac.uk.

- 2005 **KEIGHTLEY, Professor Peter David.** BSc, PhD (Edin). FRS.
Professor of Evolutionary Genetics, University of Edinburgh.
School of Biological Sciences, University of Edinburgh, Ashworth Laboratories,
West Mains Road, EDINBURGH, EH9 3JT.
Tel (W): 0131 650 5443. Peter.Keightley@ed.ac.uk.
- 1989 **KELLY, Professor John Shearer.** BSc, MB, ChB, PhD(Edin), MA(Cantab).
FRCPE, FMedSci.
Former Emeritus Professor of Pharmacology, University of Edinburgh.
j.s.kelly@ed.ac.uk.
- 2001 **KEMP, Professor Alexander George.** OBE. MA(Aberd).
Professor of Petroleum Economics, University of Aberdeen. Director,
Aberdeen Centre for Research in Energy Economics and Finance (ACREEF),
University of Aberdeen.
Department of Economics, University of Aberdeen, King's College,
ABERDEEN, AB24 3QY.
Tel (W): 01224 272168; Fax: 01224 272181. a.g.kemp@abdn.ac.uk.
- 1992 **KEMP, Professor Martin John.** MA(Cantab), LLD(H-W), HonDLitt(H-W,
Uppsala). ForHonMemAAAS, FRSA, FBA, HonMIRIAS, FRSS Uppsala.
Emeritus Professor of the History of Art, University of Oxford. Honorary
Professor of History, Royal Scottish Academy; Honorary Fellow, Trinity College
Oxford; Honorary Fellow, Glyndwr University, Wales; Honorary Fellow,
Downing College Cambridge.
Trinity College, Broad Street, OXFORD, OX1 3BH.
Tel (W): 01993 811364.
- 2000 **KENNEDY, Professor Hugh Nigel.** BA, PhD(Cantab). FBA.
Professor of Arabic, University of London.
London Middle East Institute, SOAS, University of London, Thornhaugh
Street, Russell Square, LONDON, WC1H 0XG.
Tel (W): 020 7898 4251. hk1@soas.ac.uk.
- 2002 **KENNEDY, Dr Malcolm William.** CBE. BSc, PhD. CEng, FIET, FREng.
Non-Executive Director, Renewable Energy Ltd. Advisor, London Power
Associates; Chairman, National Energy Action (NEA).
- 1992 **KENNEDY, Professor Peter Graham Edward.** CBE. MD, MPhil, MLitt, PhD,
DSc. FRAS, FRCPath, FRCP(Lond, Glas), FMedSci.
Burton Professor of Neurology, University of Glasgow.
Department of Neurology, Institute of Neurological Sciences, Southern
General Hospital, GLASGOW, G51 4TF.
Tel (W): 0141 201 2500; Fax: 0141 201 2993. Peter.Kennedy@glasgow.
ac.uk; Peter.Kennedy@gla.ac.uk.
RSE Prizes: Sir James Black Prize, 2014.
- 1991 **KENNEDY, Professor Robert Alan.** BA, PhD(Birm). FBPSs.
Emeritus Professor of Psychology, University of Dundee.
a.kennedy@dundee.ac.uk.
RSE Offices held: Councillor, 1998-2001.

- 1997 **KENWAY, Professor Richard Donovan.** OBE. BSc(Exe), DPhil(Oxon). CPhys, FInstP.
Tait Professor of Mathematical Physics, University of Edinburgh. Chairman, Edinburgh Parallel Computing Centre (EPCC); Vice-Principal for High Performance Computing and Big Data, University of Edinburgh. School of Physics & Astronomy, University of Edinburgh, James Clerk Maxwell Building, Peter Guthrie Tait Road, EDINBURGH, EH9 3FD.
Tel (W): 0131 650 5249; Tel (W): 0131 650 5245; Fax: 0131 650 5902.
r.d.kenway@ed.ac.uk; carol.borthwick@ed.ac.uk.
- 1995 **KEPPIE, Professor Lawrence John Forbes.** MA(Glas), MPhil, DPhil(Oxon). FSAScot, FSA(Lond).
Professor Emeritus of Roman History and Archaeology, University of Glasgow. Hunterian Museum, University of Glasgow, GLASGOW, G12 8QQ.
Tel (W): 0141 330 4221; Fax: 0141 330 3617. lawrence.keppie@glasgow.ac.uk; lawrence.keppie@gla.ac.uk.
- 2003 **KERR, Dr Fergus Gordon Thomson.** MA (Aberd, Oxon); DDhc(Aberd), OP, STM.
Honorary Fellow in Divinity, University of Edinburgh.
fergus.kerr@english.op.org.
- 2014 **KERR, Professor William John.** BSc, PhD(Strath). CChem, FRSC.
1919 Professor of Organic Chemistry, University of Strathclyde. Department of Pure and Applied Chemistry, University of Strathclyde, 295 Cathedral Street, GLASGOW, G1 1XL.
Tel (W): 0141 548 2799; Tel (W): 0141 548 2959. w.kerr@strath.ac.uk; david.lindsay@strath.ac.uk.
- 2002 **KIDD, Professor Colin Craig.** MA(Cantab), DPhil(Oxon). FBA.
Professor of Modern History, University of St Andrews. School of History, University of St Andrews, St Katharine's Lodge, The Scores, ST ANDREWS, Fife, KY16 9AL.
Tel (W): 0141 330 4149; Fax: 0141 330 4576. cck3@st-andrews.ac.uk; C.Kidd@history.arts.gla.ac.uk.
- 1981 **KILBEY, Professor Brian John.** BSc, PhD(Lond), DSc(Edin).
Emeritus Professor of Molecular Parasitology, University of Edinburgh.
- 2000 **KILLHAM, Professor Kenneth Stuart.** BSc, PhD(Sheff). FAAM.
Senior Science Consultant, Remedios Ltd. UK Adviser to OECD in Biotechnology; Chairman, UK Soils Advisory Committee. Remedios Ltd, Balgownie Technology Centre, Aberdeen Science and Technology, ABERDEEN, AB22 8GW.
Tel (W): 01224 355690.
- 2012 **KIRBY, Professor Simon Michael.** MA, PhD(Edin).
Professor of Language Evolution, University of Edinburgh. School of Philosophy, Psychology and Language Sciences, University of Edinburgh, Dugald Stewart Building, 3, Charles Street, EDINBURGH, EH8 9AD.
simon@ling.ed.ac.uk.
- 1995 **KIRK, Professor James.** MA, PhD, DLitt(Edin). FRHistS.
Formerly Professor of Scottish History, University of Glasgow.

- 2016 **KITNEY, Professor Richard Ian.** OBE. PhD (Imperial), DSc (London).
HonFRCPE, HonFRCP, HonFRCS, FAIMBE, FREng, FIEE, FRSM, FRSA, FCGA,
FRCP.
Professor of Biomedical Systems Engineering and Chairman of the Institute of
Systems Biology, Imperial College London.
Department of Bioengineering, Imperial College, 3.16 Royal School of Mines,
LONDON, SW7 2AZ.
Tel (W): 020 7594 6226. r.kitney@imperial.ac.uk; t.briggs@imperial.ac.uk.
- 1975 **KNOPS, Professor Robin John.** BSc, PhD(Nott), Hon DSc(H-W).
Emeritus Professor of Mathematics, Heriot-Watt University.
School of Mathematical and Computing Sciences, Heriot-Watt University,
Lord Balerno Building, Riccarton, EDINBURGH, EH14 4AS.
Tel (W): 0131 451 3363. R.J.Knops@hw.ac.uk.
RSE Offices held: Secretary, 1982-87; Curator, 1987-92.
- 2005 **KNOX, Professor Andrew Ramsay.** BSc, PhD. CEng, CPhys, FIET, MInstP,
FIMechE SMIEE.
Professor of Electrical Engineering, University of Glasgow.
Department of Electronics and Electrical Engineering., University of Glasgow,
Room 723, Rankine Building, Oakfield Avenue, GLASGOW, G12 8LT.
Tel (W): 0141 330 4253/2180. Andrew.Knox@glasgow.ac.uk; Andrew.
Knox@gla.ac.uk.
- 1971 **KNOX, Professor John Henderson.** BSc, DSc(Edin), PhD(Cantab). FRSC,
FRS.
Emeritus Professor of Physical Chemistry, University of Edinburgh. University
Fellow, University of Edinburgh.
Department of Chemistry, University of Edinburgh, West Mains Road,
EDINBURGH, EH9 3JJ.
RSE Offices held: Fellowship Secretary, 1991-94.
RSE Prizes: Makdougall-Brisbane Prize, 1982-84.
- 2015 **KNOX, Mrs Lesley Mary Samuel.** MA(Cantab).
Chairman, Grosvenor Group Ltd.
Grosvenor Group Ltd, Grosvenor Estate, 70 Grosvenor Street, LONDON, W1K
3JP.
Tel (Mob): 07768 046 422. Lesley@mertonlane.co.uk.
- 2010 **KOCOVSKY, Professor Pavel.** MSc (Technical University, Prague).PhD
(Czech Acad of Sciences), DSc (Leic). FRSC.
Guest Professor, Stockholm University.
Department of Organic Chemistry, Charles University, 1st floor, Room 136a,
Hlavova 2030/8, PRAGUE 2, 128 43, CZECH REPUBLIC.
Department of Organic Chemistry, Stockholm University, STOCKHOLM, SE
10691, SWEDEN.
pavel.kocovsky@natur.cuni.cz; pavel@organ.su.se.
- 2006 **KOLCH, Professor Walter.** Dipl, MD (Vienna), Habil (Ludwig Maximilians
Universität, München).
Director of Systems Biology Ireland, University College Dublin.
Conway Institute, University College Dublin, Belfield, DUBLIN 4, REPUBLIC OF
IRELAND.
walter.kolch@ucd.ie.

- 2002 **KRAUSS, Professor Thomas Fraser.** Dip-Ing(Koln), PhD(Glas). FInstP.
Professor of Photonics, University of York.
Department of Physics, University of York, Room P/C101, Heslington, YORK,
YO10 5DD.
Tel (W): 01904 322279. thomas.krauss@york.ac.uk.
- 2012 **KRUUK, Professor Loeske Elizabeth Beatrice.** BA(Oxon), MSc(Aberd),
PhD(Edin).
Professor of Evolutionary Ecology, Australian National University.
Division of Evolution, Ecology & Genetics, The Australian National University,
Research School of Biology, CANBERRA, ACT 0200, AUSTRALIA.
Loeske.Kruuk@ed.ac.uk.
- 2002 **KUKSIN, Professor Sergei Borisevich.** PhD(Moscow), DSc(Steklov Institute).
Directeur de Recherche CNRS, Ecole Polytechnique.
- 1993 **KUO, Professor Chengji.** BSc, PhD(Glas). CEng, FRINA, MSNAME, FSUT,
FIESS.
Research Professor, University of Strathclyde.
Department of Naval Architecture, Ocean and Marine Engineering, University
of Strathclyde, 100 Montrose Street, GLASGOW, G4 0LZ.
Tel (W): 0141 552 4400; Fax: 0141 552 2879. c.kuo@strath.ac.uk.
RSE Offices held: Councillor, 2000-2003.
- 2004 **La THANGUE, Professor Nicholas Barrie.** PhD (UCL). FMedSci.
Chair of Cancer Biology, University of Oxford.
Dept of Oncology, Cancer Cell Cycle Group, University of Oxford, Old Road
Campus Research Building, off Roosevelt Drive, OXFORD, OX3 7DQ.
Tel (W): 01865 617090. nick.lathangue@oncology.ox.ac.uk.
- 2016 **LABIB, Professor Karim Paul Mahmoud.** Hooke Medal (2010). BA, MA
(Cantab), DPhil (Oxon). EMBO.
Professor of Genome Integrity, University of Dundee.
MRC Protein Phosphorylation & Ubiquitylation Unit, University of Dundee,
School of Life Sciences, Dow Street, DUNDEE, DD1 5EH.
Tel (W): 01382 384108. kpmlabib@dundee.ac.uk.
- 1990 **LACEY, Professor Andrew Alfred.** MSc, DPhil, MA(Oxon).
Professor of Mathematics, Heriot-Watt University.
Department of Mathematics, Heriot-Watt University, Riccarton, EDINBURGH,
EH14 4AS.
Tel (W): 0131 451 3228; Fax: 0131 451 3249. A.A.Lacey@hw.ac.uk.
- 1981 **LAING, Professor Ernest William.** MA, PhD(Glas). CPhys, FInstP.
Emeritus Professor of Physics and Astronomy, University of Glasgow.
RSE Offices held: Councillor, 1988-91.
- 1982 **LAKE, Dr Peter Edmund.** OBE. BSc(Birm), PhD(Edin), DipAgriSci(Cantab).
CBiol, FRSB.
Former Head of Growth and Reproductive Physiology Department, AFRC.
- 2008 **LALAND, Professor Kevin Neville.** BSc (Soton), PhD (UCL).
Professor of Biology, University of St Andrews.
School of Biology, University of St Andrews, Harold Mitchell Building, ST
ANDREWS, KY16 9TH.
Tel (W): 01334 463568. knl1@st-andrews.ac.uk.

- 2002 **LAMB, Professor Jonathan Robert.** BDS(Edin), MA(Oxon), PhD(Lond), DSc(Edin).
Professor of Immunoregulation, Imperial College London. Visiting Professor, Department of Surgery, University of Hong Kong.
Tel (W): 0207 594 9723. jonathan.lamb@imperial.ac.uk.
- 2004 **LAMBERT, Professor Jeremy John.** BSc, MSc, PhD.
Professor of Neuropharmacology, University of Dundee. Head, Neurosciences Institute, University of Dundee.
Division of Pathology & Neuroscience, University of Dundee, Ninewells Hospital & Medical School, DUNDEE, DD1 9SY.
Tel (W): 01382 633930; Fax: 01382 667120. j.j.lambert@dundee.ac.uk.
- 1976 **LAMBERT, Professor John Denholm.** BSc, PhD(St And). FIMA.
Emeritus Professor of Numerical Analysis, University of Dundee.
jack.lambert@zen.co.uk.
- 2016 **LAMBIN, Professor Xavier.** BSc, MSc, DSc(Louvain). FSB.
Professor of Ecology, University of Aberdeen.
School of Biological Science, University of Aberdeen, Zoology Building, Tillydrone Avenue, ABERDEEN, AB24 2TZ.
Tel (W): 01224 273 259; Fax: 01224 272396. x.lambin@abdn.ac.uk.
- 2016 **LAMING, Dr Richard Ian.** BSc (Notts), PhD (Soton). FREng, FIET, CEng.
Director mLED Ltd and Netthings Ltd.
Tel (Mob): 0797 006 2019.
- 1996 **LAMOND, Professor Angus Iain.** BSc, PhD(Cantab). FRS, FMedSci.
Professor of Biochemistry, University of Dundee.
Centre for Gene Regulation and Expression, University of Dundee, Dow Street, DUNDEE, DD1 5EH.
Tel (W): 01382 385473; Fax: 01382 388072. a.i.lamond@dundee.ac.uk.
- 2010 **LANE, Professor David Michael.** CBE. BSc, PhD (H-W). FREng, FSUT, FRGS.
Professor of Autonomous Systems Engineering, Heriot-Watt University.
School of Physical Sciences and Engineering, Heriot-Watt University, Ocean Systems Laboratory, School of Engineering and Physical Science, Earl Mountbatten Building, EDINBURGH, EH14 4AS.
Tel (W): 0131 451 3350; Tel (Mob): 07740 644 094. d.m.lane@hw.ac.uk.
- 1992 **LANE, Sir David Philip.** BSc, PhD(Lond), HonDSc(Abert). FRS, FMedSci.
Director, P53 Laboratory (p53Lab). Chief Scientist, A*Star; Scientific Director, Ludwig Institute.
P53Lab, 8A Biomedical Grove, #06-06, Immunos, SINGAPORE, SINGAPORE.
dplane@p53Lab.a-star.edu.sg.
RSE Offices held: Councillor, 1994-97.
RSE Prizes: Dryerre Prize Lectureship, 1995; Bruce-Preller Prize Lectureship, 1998; Royal Medal 2008.
- 1996 **LANE, Professor Ellen Birgit.** BSc, PhD(Lond). FMedSci.
Executive Director, Institute of Medical Biology, A*STAR, Singapore.
(Co-Director, Skin Research Institute of Singapore).
Institute of Medical Biology, Immunos, 8A Biomedical Grove, SINGAPORE 138648, SINGAPORE.
birgit.lane@imb.a-star.edu.sg.
RSE Offices held: Councillor, 2001-2004.

- 2006 **LANG, Dr Brian.** MA, PhD. FLA.
Former Principal and Vice-Chancellor, University of St Andrews. Chair, Royal Scottish National Orchestra.
brian@lang-uk.com.
- 2002 **LANGLANDS, Sir Alan.** Kt. BSc(Glas). Hon FMedSci.
Vice-Chancellor, University of Leeds.
University of Leeds, Woodhouse Lane, LEEDS, West Yorkshire, LS2 9JT.
Tel (W): 01133 433000. j.sewell@adm.leeds.ac.uk; vcdiary@adm.leeds.ac.uk.
RSE Offices held: Councillor, 2002-2004.
- 1975 **LAST, Professor Frederick Thomas.** OBE. ARCS(Imperial College), DIC, DSc(Lond). SHM, VMM, FRSB, FLS, FIHort.
Honorary Professor, Institute of Ecology and Resource Management, University of Edinburgh.
RSE Offices held: Programme Convener, 1993-98.
- 2007 **LAURIE, Professor Graeme Thomas.** LLB PhD (Glas). FMedSci, FRCP(Edin).
Professor of Medical Jurisprudence, University of Edinburgh. Founding Director of the JK Mason Institute for Medicine, Life Sciences and the Law; Wellcome Trust Senior Investigator in Medical Humanities.
School of Law, University of Edinburgh, Old College, South Bridge, EDINBURGH, EH8 9YL.
Tel (W): 0131 650 2020; Tel (Mob): 07801 950 901; Fax: 0131 650 9094.
graeme.laurie@ed.ac.uk.
RSE Prizes: BP Prize Lecture 2005.
- 1994 **LAVER, Professor John David Michael Henry.** CBE. MA, PhD, DLitt(Edin), HonDLitt(De Montfort, Sheff, Queen Margaret, Trinity Dublin). FBA, HonFRCSLT.
Emeritus Professor of Speech Sciences, Queen Margaret University.
Queen Margaret University, EDINBURGH, EH21 6UU.
Tel (W): 0131 474 0000.
RSE Offices held: Vice-President, 1996-99; Fellowship Secretary, 1999-2002.
RSE Prizes: Bicentenary Medal, 2004; Royal Medal 2007.
- 1999 **LAW, Emeritus Professor Derek George.** MA, HonDUniv(Sorbonne). FCLIP, FInSci, FKC.
Former Librarian and Director of Information Strategy, University of Strathclyde. Chairman of the Board, JISC Advance.
Department of Computer & Information Science, Turnbull Building, University of Strathclyde, 155 George Street, GLASGOW, G1 1RD.
d.law@strath.ac.uk.
- 2002 **LAW, Professor Robin Christopher Charles.** BA(Oxon), PhD(Birm). FBA, FRHistS.
Emeritus Professor of African History, University of Stirling.
School of History & Politics, University of Stirling, STIRLING, FK9 4LA.
r.c.c.law@stir.ac.uk.
- 1997 **LAWRENCE, Professor Andrew.** BSc(Edin), PhD(Leic). FRAS.
Regius Professor of Astronomy, University of Edinburgh.
Institute for Astronomy, University of Edinburgh, Blackford Hill, EDINBURGH, EH9 3HJ.
Tel (W): 0131 650 5247/5249; Tel (W): 0131 668 8346. a.lawrence@roe.ac.uk; al@roe.ac.uk.

- 1995 **LAYBOURN, Professor Peter John Robert.** BA, MA(Cantab), PhD(Leeds). FIET.
Former Emeritus Professor of Electronic Engineering, University of Glasgow.
- 2010 **LEACH, Professor David Reginald Francis.** BSc, DPhil (Suss).
Professor of Molecular Genetics, University of Edinburgh.
Institute of Cell Biology, School of Biological Sciences, University of Edinburgh, King's Buildings, Mayfield Road, EDINBURGH, EH9 3BF.
Tel (W): 0131 650 5373. D.Leach@ed.ac.uk.
- 1978 **LEAKE, Emeritus Professor Bernard Elgey.** PhD(Liv), DSc(Brist,Glas). FGS.
Honorary Research Fellow, Cardiff University. Emeritus Professor of Geology, University of Glasgow; Leverhulme Emeritus Fellow.
School of Earth and Ocean Sciences, Cardiff University, Main Building, CARDIFF, CF10 3AT.
Tel (W): 02920 876 421. leakeb@cardiff.ac.uk.
RSE Offices held: Councillor, 1988-90.
- 2008 **LEASK, Professor Nigel James.** BA (Oxon), PhD (Cantab). FBA, FEA.
Regius Professor of English Language and Literature, University of Glasgow.
School of Critical Studies, University of Glasgow, 4 University Gardens, GLASGOW, G12 8QH.
Tel (W): 0141 330 4165. Nigel.Leask@glasgow.ac.uk; n.leask@englit.arts.gla.ac.uk; Nigel.Leask@gla.ac.uk.
- 1987 **LEAVER, Professor Christopher John.** CBE. BSc, ARCS, DIC, PhD(Lond),MA (Oxon). FRS.
Emeritus Professor of Plant Science, University of Oxford.
chris.leaver@plants.ox.ac.uk.
- 1981 **LEDINGHAM, Professor Iain McAllan.** MB, ChB, MSc (Hons, Bath), MD(Hons,Glas). FRCSE, FRCPG, FRCPE, FCCM, FFICM, FInstB.
Professor Emeritus of Medical Education, University of Dundee.
i.m.ledingham@dundee.ac.uk.
- 2012 **LEDINGHAM, Professor Kenneth William David.** BSc, PhD, DSc(Glas). FInstP.
Professor of Physics; William Penney Professor of Laser Nuclear Physics (AWE plc), University of Strathclyde.
Department of Physics, University of Strathclyde, John Anderson Building, 107 Rottenrow, GLASGOW, G4 ONG.
Tel (W): 0141 548 5716. k.ledingham@phys.strath.ac.uk.
- 1995 **LEE, Professor David Norman.** MA(Cantab), PhD(Lond).
Former Professor of Perception, University of Edinburgh.
Tel (W): 0131 651 6581; Tel (W): 0131 667 2286; Fax: 0131 650 6534.
d.n.lee@ed.ac.uk.
- 1990 **LEE, Professor Michael Radcliffe.** BM, BCh, MA, DPhil, DM(Oxon). FRCP, FRCPE, FLS.
Emeritus Professor of Clinical Pharmacology and Therapeutics, University of Edinburgh.
- 2006 **LEE, Professor Stephen Leslie.** FInstP.
Professor of Physics, University of St Andrews.
School of Physics and Astronomy, University of St Andrews, The North Haugh, ST ANDREWS, KY16 9SS.
Tel (W): 01334 463143. sl10@st-and.ac.uk; sl10@st-andrews.ac.uk.

- 1989 **LEE, Professor William Robert.** CBE. MB,ChB, MD(Manch). FRCPath, FRCOphth.
Former Titular Professor in Ophthalmic Pathology, Western Infirmary Glasgow.
Fax: 0141 337 2494.
- 2007 **LEES, Professor Kennedy Richardson.** BSc, MBChB, MD (Glas). FRCP, FESC.
Professor of Cerebrovascular Medicine, Western Infirmary Glasgow. Honorary Consultant Physician, Western Infirmary Glasgow; Clinical (Research) Director, Acute Stroke Unit, Western Infirmary Glasgow.
University Department of Medicine and Therapeutics, Western Infirmary, Gardiner Institute, 44 Church Street, GLASGOW, G11 6NT.
Tel (W): 0141 211 2780. k.r.lees@clinmed.gla.ac.uk.
- 2005 **LEIGH, Professor David Alan.** BSc, PhD. FRS, FRSC.
Professor of Organic Chemistry, University of Manchester. Sir Samuel Hall Professor of Chemistry, University of Manchester.
School of Chemistry, University of Manchester, Chemistry Buildings, Oxford Road, MANCHESTER, M13 9PL.
Tel (W): 0161 275 1926. david.leigh@manchester.ac.uk.
- 2009 **LEIGH, Professor Irene May.** OBE, CBE. BSc, MBBS, MD, DSc (Lond). FRCP; FMedSci.
Professor of Cellular and Molecular Medicine, University of Dundee.
Division of Cancer Research, University of Dundee, Medical Research Institute, Jacqui Wood Cancer Centre, Ninewells Hospital and Medical School, James Arrott Drive, DUNDEE, DD1 9SY.
Tel (W): 01382 383157. i.m.Leigh@dundee.ac.uk.
- 2006 **LEIGH BROWN, Professor Andrew James.** BSc, PhD.
Professor of Evolutionary Genetics, University of Edinburgh. Head, Institute of Evolutionary Biology, University of Edinburgh.
Institute of Evolutionary Biology, University of Edinburgh, Ashworth Building, West Mains Road, EDINBURGH, EH9 3JT.
Tel (W): 0131 650 5523. A.Leigh-Brown@ed.ac.uk.
- 2008 **LEIGHTON, Sir John.** MA (Edin, Courtauld Inst), Chevalier, Ordre des Arts et des Lettres.
Director-General, National Galleries of Scotland.
National Galleries of Scotland, 73 Belford Road, EDINBURGH, EH4 3DS.
Tel (W): 0131 624 6508. JLeighton@nationalgalleries.org; SDickinson@nationalgalleries.org.
- 2014 **LEIMKUHNER, Professor Benedict Joseph.** BSc(Purdue), MS, PhD(Illinois). FIMA.
Professor of Applied Mathematics, University of Edinburgh.
School of Mathematics, University of Edinburgh, James Clerk Maxwell Building, King's Buildings, EDINBURGH, EH9 3JZ.
Tel (W): 0131 650 4882. b.leimkuhler@ed.ac.uk.
- 2014 **LEITH, Professor Campbell Blair.** BA(Strath), MSc(Glas), PhD(Exon).
Professor of Macroeconomics, University of Glasgow.
Department of Economics, University of Glasgow, Room 307d, Gilbert Scott Building, GLASGOW, G12 8QQ.
Tel (W): 0141 330 3702. Campbell.Leith@glasgow.ac.uk; Campbell.Leith@gla.ac.uk.

- 2012 **LENG, Professor Gareth.** BSc(Warwick), MSc, PhD(Bham). Honorary Member, British Society of Neuroendocrinology. Professor of Experimental Physiology, University of Edinburgh. Head, Centre for Integrative Physiology, University of Edinburgh. Centre for Integrative Physiology, School of Biomedical Sciences, University of Edinburgh, Hugh Robson Building, 15 George Square, EDINBURGH, EH8 9XD.
Tel (W): 0131650 2869. Gareth.Leng@ed.ac.uk.
- 2004 **LENMAN, Professor Bruce Philip.** MA (Aberd), M.Litt, LittD (Cantab). FRHistS.
Emeritus Professor of Modern History, University of St Andrews.
- 2009 **LEONHARDT, Professor Ulf.** D Phil (Ulm), M. Phys (Jena), PhD (Berlin). FloP. Professor, The Weizmann Institute of Science. Department of Physics of Complex Systems, Weizmann Institute of Science, REHOVOT, 76100, ISRAEL.
Tel (W): 972-8-934-6337. ulf.leonhardt@weizmann.ac.il.
- 1974 **LEVER, Professor Anthony Fairlough.** MB, BSc(Lond). FRCP, FRSM. Honorary Professor, Faculty of Medicine, University of Glasgow.
Tel (W): 0141 211 2575; Fax: 0141 339 2800.
- 2012 **LIBKIN, Professor Leonid.** BSc, MSc(Moscow), PhD(Pennsylvania). Member: UK Computing Research Committee, ACM, ASL. Professor, Foundations of Data Management, University of Edinburgh. School of Informatics, University of Edinburgh, Informatics Forum IF 5-33, 10 Crichton Street, EDINBURGH, EH8 9AB.
Tel (W): 0131 6513816; Fax: 0131 6511426. libkin@inf.ed.ac.uk.
- 2015 **LIDDLE, Professor Andrew Robert.** BSc, PhD(Glas). FlntSP, FRAS. Professor of Theoretical Astrophysics, University of Edinburgh. Institute for Astronomy, University of Edinburgh, Royal Observatory, Blackford Hill, EDINBURGH, EH9 3HJ.
Tel (W): 0131 668 8352. arl@roe.ac.uk.
- 1995 **LIEW, Professor Foo Yew.** BSc(Monash), PhD, DSc(ANU). FRS, MRCPATH, FMedSci. Gardiner Professor of Immunology, University of Glasgow. Department of Immunology, Infection and Inflammation, University of Glasgow, 120 University Place, GLASGOW, G12 8TA.
Tel (W): 0141 330 8408. Foo.Liew@glasgow.ac.uk; F.Y.Liew@clinmed.gla.ac.uk; Foo.Liew@gla.ac.uk.
- 1988 **LILLEY, Professor David Malcolm James.** BSc, PhD(Dunelm), MSc(Lond). FRS. Professor of Molecular Biology, University of Dundee. Director, CR-UK Nucleic Acid Structure Research Group, University of Dundee. CR-UK Nucleic Acid Structure Research Group, University of Dundee, DUNDEE, DD1 4HN.
Tel (W): 01382 384243. d.m.j.lilley@dundee.ac.uk.
- 1992 **LINCOLN, Professor Dennis William.** BSc(Nott), MA, PhD(Cantab), DSc(Brist). Former Dean, Faculty of Science, University of New South Wales.
- 1993 **LINCOLN, Dr Gerald Anthony.** BSc(Lond), PhD, ScD(Cantab). Emeritus Professor of Biological Timing, University of Edinburgh.

- 1999 **LINKLATER, Professor Karl Alexander.** BVM&S, PhD(Edin). FRCVS, FRAgS, FRSB.
Emeritus Professor, SRUC - King's Buildings Campus.
- 2002 **LINKLATER, Dr Magnus Duncan.** CBE. BA(Cantab), HonLLD(Aberd), HonDArts(Napier). HonDLitt (Glas).
Former Editor, The Scotsman. President, Saltire Society; Columnist and Former Scottish Editor, The Times; Chairman, Horsecross Arts Company, Perth; Chairman, The Little Sparta Trust.
magnus.linklater1@gmail.com.
- 1998 **LITTLEJOHN, Professor David.** BSc, PhD(Strath). CChem, FRSC.
Philips Professor of Analytical Chemistry, University of Strathclyde. Executive Dean of Science, University of Strathclyde.
Department of Pure & Applied Chemistry, University of Strathclyde, 295 Cathedral Street, GLASGOW, G1 1XL.
Tel (W): 0141 548 2067; Fax: 0141 548 4212. d.littlejohn@strath.ac.uk.
- 2015 **LLOYD-JONES, Professor Guy Charles.** BSc(Huddersfield Polytechnic), DPhil(Oxon), DUniv(Hudds). FRS, FRSC.
Forbes Professor of Organic Chemistry, University of Edinburgh.
School of Chemistry, University of Edinburgh, Kings Buildings, West Mains Road, EDINBURGH, EH9 3JJ.
Tel (W): 0131 650 4795. guy.lloyd-jones@ed.ac.uk.
- 1999 **LO, Professor Kwok Lun.** MSc, PhD. CEng, FIET.
Professor of Power Systems, University of Strathclyde.
Department of Electronic and Electrical Engineering, University of Strathclyde, Royal College Building, 204 George Street, GLASGOW, G1 1XW.
Tel (W): 0141 548 2169; Fax: 0141 552 248. cnas01@eee.strath.ac.uk.
- 2007 **LOASBY, Professor Brian.** BA, MA, Mlitt (Cantab), DUniv (Stir). FBA.
Emeritus and Honorary Professor of Economics, University of Stirling.
Department of Economics, University of Stirling, Cottrell Building, STIRLING, FK9 4LA.
Tel (W): 01786 467470; Fax: 01786 467469. b.j.loasby@stir.ac.uk.
- 1996 **LODDER, Professor Christina Anne.** BA(York), DPhil(Sus).
Professor of the History and Philosophy of Art, University of Kent.
RSE Offices held: Councillor, 1998-2001.
- 2003 **LOGIE, Professor Robert Howie.** BSc (Aberd), PhD(Lond). FBPsS, FRSA.
Professor of Human Cognitive Neuroscience, University of Edinburgh.
Department of Psychology, University of Edinburgh, Centre for Cognitive Ageing and Cognitive Epidemiology, 7 George Square, EDINBURGH, EH8 9JZ.
Tel (W): 0131 651 1394; Fax: 0131 651 3230. rlogie@staffmail.ed.ac.uk.
- 1981 **LONGAIR, Professor Malcolm Sim.** CBE. BSc(St And), MA, PhD(Cantab), HonLLD(Dund). FRS, Foreign Member of the Accademia Nazionale dei Lincei, Foreign Member of Istituto Veneto della Scienza, Lettere ed Arte.
Director of Development and Outreach, Cavendish Laboratory, University of Cambridge. Emeritus Jacksonian Professor of Natural Philosophy, University of Cambridge; Honorary Doctor of Science, University of Edinburgh; Chair of the HISPAC (High-level Scientific Policy Advisory Committee) (2007-2013).
Cavendish Laboratory, University of Cambridge, J.J. Thomson Avenue, CAMBRIDGE, CB3 0HE.
Tel (W): 01223 765777; Tel (W): 01223 765953. msl1000@cam.ac.uk; K.Scrivener@mrao.cam.ac.uk.

- 2012 **LOOS, Professor Joachim.** MS(Hamburg), PhD(Dortmund).
DSM Resolve. Senior Visiting Professor, Chinese Academy of Sciences.
DSM Resolve, P.O. Box 18, 6160 MD Geleen, GELEEN, NETHERLANDS.
DSM Resolve, Urmonderbaan 22, GELEEN, 6160 MD, NETHERLANDS.
Tel (W): +31-613317196. joachim.loos@dsm.com.
- 1982 **LOUGH, Dr Alexander Kenneth.** BSc, DSc(H-W), PhD(Edin). FRSC.
Former Principal Scientific Officer, Rowett Research Institute.
a.lough@tesco.net.
- 2010 **LOWE, Dr Janet.** CBE. BA (Hull), MBA (Dund), EdD (Stir), HonDEd (QMU).
Former Principal of Lauder College (now Fife College).
Tel (W): 01592 840277.
- 1992 **LUMSDEN, Professor Keith Grant.** MA(Edin), PhD(Stanf).
Director, Edinburgh Business School, Heriot-Watt University.
Edinburgh Business School, Heriot-Watt University, EDINBURGH, EH14 4AS.
Tel (W): 0131 451 3090/92; Fax: 0131 451 3002. kgl@ebs.hw.ac.uk.
- 2014 **LUNN, Professor Rebecca.** BA, MA(Cantab), MSc(N'cle), PhD(H-W).
Head of Department of Civil and Environmental Engineering, University of
Strathclyde. Professor of Engineering Geosciences, University of Strathclyde.
Department of Civil and Environmental Engineering, University of Strathclyde,
Level 5 James Weir Building, 75 Montrose Street, GLASGOW, G4 ONG.
Tel (W): 0141 548 2826; Fax: 0141 553 2066. rebecca.lunn@strath.ac.uk.
- 2014 **LUO, Dr Xiaoyu.** BEng, MSc, PhD. FIMechE.
Professor of Applied Mathematics, University of Glasgow.
School of Mathematics and Statistics, University of Glasgow, GLASGOW, G12
8QW.
Tel (W): 0141 330 4746; Fax: 0141 330 4111. xiaoyu.luo@gla.ac.uk; xiaoyu.
luo@glasgow.ac.uk.
- 1988 **LYONS, Professor Terence John.** MA(Cantab), MA, DPhil(Oxon). FLSW, FRS.
Director of Oxford-Man Institute and Wallis Professor of Mathematics,
University of Oxford.
Mathematical Institute, University of Oxford, 24-29 St Giles', OXFORD, OX1
3LB.
Tel (W): 01865 273544; Fax: 01865 273583. terry.lyons@oxford-man.ox.ac.
uk; tlyons@maths.ox.ac.uk.
- 1978 **McALPINE, The Hon Sir William Hepburn.** Bt. HonDBA(Napier).
Executive Director, Sir Robert McAlpine and Sons.
Sir Robert McAlpine and Sons, 40 Bernard Street, LONDON, WC1N 1LG.
Tel (W): 0207 837 3377; Fax: 0207 837 5209. office@sirwmc Alpine.com.
- 1999 **McBRIDE, Professor Adam Clark.** OBE. BSc, PhD, DSc(Edin). FRSA.
Emeritus Professor of Mathematics, University of Strathclyde.
Department of Mathematics and Statistics, University of Strathclyde,
Livingstone Tower, Richmond Street, GLASGOW, G1 1XH.
Tel (W): 0141 548 3804; Fax: 0141 548 3345. a.c.mcbride@strath.ac.uk.
- 1994 **McBRYDE, Professor William Wilson.** LLB(Edin), PhD(Glas), LLD (Edin).
Emeritus Professor of Commercial Law, University of Edinburgh.
billmcbryde@msn.com.

- 2009 **McCAFFER, Professor Ronald.** BSc, DSc (Strath), PhD (Lough). FEng, FICE, FCIOB, MASCE, MCMI.
Emeritus Professor of Construction Management, Loughborough University.
Department of Civil and Building Engineering, Loughborough University,
LOUGHBOROUGH, LE11 3TU.
Tel (W): 01509 222600.
- 2007 **McCAIG, Regius Professor Colin Darnley.** BSc (Edin), PhD (Glas).
Regius Professor of Physiology, University of Aberdeen. Head, School of
Medical Sciences, University of Aberdeen.
School of Medical Sciences, University of Aberdeen, Institute of Medical
Sciences, Foresterhill, ABERDEEN, AB25 2ZD.
Tel (W): 01224 555747. c.mccaig@abdn.ac.uk.
- 2001 **McCALL SMITH, Professor Alexander.** CBE. LLB, PhD(Edin). FMedSci.
Emeritus Professor of Medical Law, University of Edinburgh.
University of Edinburgh, EDINBURGH, EH1.
Tel (W): 0131 650 2008. lawstaff.mailbox@ed.ac.uk.
- 2015 **McCANN, Professor Hugh.** BSc, PhD(Glas). MInstP, CPhys, FIET, CEng,
FEng.
Head of School of Engineering and Professor of Tomographic Imaging,
University of Edinburgh.
School of Engineering, University of Edinburgh, The King's Buildings,
EDINBURGH, EH9 3JL.
Tel (W): 0131 650 5566. H.McCann@ed.ac.uk.
- 2015 **McCLATCHIE, Mr Colin James Stewart.** BSc(Queens, Belfast).
Chairman, St Columba's School, Kilmacolm.
Beech Holm, Rowantreehill Road, KILMACOLM, PA13 4NP.
Tel (Mob): 07774 250 848. colin@mcclatchie.co.uk.
- 1995 **McCLELLAND, Mr John Ferguson.** CBE. CIMgt, FIIM, FRSA.
Chair, Skills Development Scotland. Chair, NQC Ltd.
Skills Development Scotland, First Floor, Monteith House, 11 George Square,
GLASGOW, G2 1DY.
Tel (W): 0845 200 8465. atoosa.mackellar@sds.co.uk.
RSE Offices held: Councillor, 2000-2003; Vice-President, 2009-2012.
- 2008 **McCOLL, Mr James Allan.** OBE. HonDUniv(Glasgow).
Chairman and Chief Executive, Clyde Blowers Ltd. Member of Council of
Economic Advisors, Scottish Government.
Clyde Blowers Ltd, 1 Redwood Crescent, Peel Park, EAST KILBRIDE, G74 5PA.
Tel (W): 01355 575004. asharkey@clydeblowers.co.uk.
- 2014 **McCOLL, Mr John Anthony.** MA(St And), MEd(Aberd), DipLib(CNA).
MCLIP.
University Librarian, University of St Andrews. Director of Library Services,
University of St Andrews.
University Library, University of St Andrews, North Street, ST ANDREWS,
KY16 9TR.
Tel (W): 01334 462281; Tel (W): 01334 462301. john.maccoll@st-andrews.
ac.uk; klw1@st-andrews.ac.uk.

- 2007 **McCOLL, Professor Kenneth Edward Louis.** MBChB, MD (Glas). MRCP (UK), FRCP, (Glas, Lond), FMedSci.
Professor of Gastroenterology, Western Infirmary Glasgow.
Medical Sciences, Western Infirmary, Gardiner Institute, 44 Church Street, GLASGOW, G11 6NT.
Tel (W): 0141 211 2513; Tel (W): 0141 211 2641; Fax: 0141 211 2895.
kenneth.mccoll@glasgow.ac.uk; kenneth.mccoll@gla.ac.uk; Dorothy.Ronney@glasgow.ac.uk; Dorothy.Ronney@gla.ac.uk.
- 1987 **McCONNELL, Professor Ian.** BVMS(Glas), MA, PhD(Cantab). FRCPath, FRSM, FMedSci, MRCVS.
Professor of Veterinary Science, University of Cambridge. Director of Research, Centre for Veterinary Science, University of Cambridge.
Centre for Veterinary Science, Department of Clinical Veterinary Medicine, University of Cambridge, Madingley Road, CAMBRIDGE, CB3 0ES.
Tel (W): 01223 337 654/698; Fax: 01223 337671. im200@cam.ac.uk.
- 2003 **McCORMICK, Dr John.** MA, MEd (Glas), HonLLD(Strath), HonDUniv(Glas, RGU).
Former Commissioner, The Electoral Commission. Vice-Chair, Scottish Opera.
- 2002 **McCRONE, Professor David William.** MA, MSc(Edin). FBA.
Emeritus Professor of Sociology, University of Edinburgh.
Institute of Governance, University of Edinburgh, Chisholm House, High School Yards, EDINBURGH, EH1 1LZ.
Tel (W): 0131 650 2459; Fax: 0131 650 6345. d.mccrone@ed.ac.uk.
- 1983 **McCRONE, Professor Robert Gavin Loudon.** CB. MA(Cantab), MSc (Wales), PhD and Hon LLD (Glasgow). HonFRSGS.
Former Chief Economic Adviser, Scottish Office, 1970-92. Former Visiting Professor, Business School, 1994-2005, University of Edinburgh; Former Professor of Applied Economics, 1992-94, University of Glasgow.
RSE Offices held: Councillor, 1986-89; 1998-2001; Vice-President, 2002-2005; General Secretary, 2005-March 2007.
RSE Prizes: Bicentenary Medal 2007.
- 1993 **McCUTCHEON, Professor John Joseph.** CBE. MA(Cantab), PhD, DSc(Liv). FFA.
Emeritus Professor of Actuarial Studies, Heriot-Watt University.
j.j.mccutcheon@hw.ac.uk.
RSE Offices held: Councillor, 1994-97.
- 1996 **McDEVITT, Professor Denis Gordon.** MB, BCh, BAO, MD, DSc(Belf).
FRCP(Ireland) FRCP(Lond), FRCPE, FFPM, FMedSci.
Former Professor of Clinical Pharmacology, University of Dundee.
dgmcd@doctors.org.uk.
- 2006 **MACDONALD, Professor Angus Smith.** BSc (Glas), PhD (H-W). FFA, Hon Mem, Actuarial Soc (South Africa).
Professor of Actuarial Mathematics, Heriot-Watt University.
Department of Actuarial Mathematics and Statistics, Heriot-Watt University, Riccarton, EDINBURGH, EH14 4AS.
Tel (W): 0131 451 3209; Fax: 01324 513249. A.S.Macdonald@hw.ac.uk.

- 2008 **MACDONALD, Professor David Whyte.** CBE. BA, MA, DPhil, DSc (Oxon). FSB.
Professor of Wildlife Conservation, University of Oxford. Director, Wildlife Conservation Research Unit, University of Oxford; Senior Research Fellow, Lady Margaret Hall, University of Oxford.
Wildlife Conservation Research Unit, University of Oxford, Tubney House, Abingdon Road, TUBNEY, ABINGDON, OX13 5QL.
Tel (W): 01865 393100; Fax: 01865 393101. david.macdonald@zoo.ox.ac.uk.
- 2003 **McDONALD, Professor Sir James Rufus.** Knight Bachelor (June 2012). BSc, MSc, PhD. CEng, FIET, FInstP, SMIEEE, FEng.
Principal and Vice-Chancellor, University of Strathclyde. Board Member, Scottish Enterprise.
University of Strathclyde, McCance Building, 16 Richmond Street, GLASGOW, G1 1XQ.
Tel (W): 0141 548 2485; Fax: 0141 548 4872. j.mcdonald@eee.strath.ac.uk; Barbara.stewart@strath.ac.uk.
- 1991 **McDONALD, Professor Janet Brown Inglis.** MA(Glas). FRAMD, FRSA.
Former Professor of Drama, University of Glasgow. Honorary Professorial Research Fellow, University of Glasgow.
RSE Offices held: Councillor, 1994-95; Secretary to Meetings, 1995-98; Vice-President, 2005-2008.
- 2001 **MACDONALD, Dr Patricia Clare Mazoura Morrow.** BSc, PhD(Edin). FRSA, FSA(Scot), HonFRSGS, HonFICS.
Artist-photographer, University of Edinburgh. Honorary Fellow, University of Edinburgh; Partner, Aerographica; Researcher on environment and cultural landscape.
ESALA / Edinburgh College of Art, University of Edinburgh, Minto House, 20 Chambers Street, EDINBURGH, EH1 1JZ.
patricia.macdonald@ed.ac.uk.
- 1967 **McDONALD, Dr Peter.** MSc(Dunelm), PhD, DSc(Edin). FRSC.
Former Reader in Agricultural Biochemistry, University of Edinburgh.
- 1991 **MACDONALD, Professor Raymond.** BSc, PhD, DSc(Edin). FGS(Edin, Lond), MMS.
Emeritus Professor, Environment Centre, Lancaster University. Emeritus Professor, Faculty of Geology, University of Warsaw.
r.macdonald@lancaster.ac.uk.
- 1972 **MacDONALD, Emeritus Professor Simon Gavin George.** MA(Edin), PhD(St And). FInstP.
Professor of Physics, University of Dundee.
Department of Physics, University of Dundee, DUNDEE, DD1.
- 2008 **McEWAN, Reverend Professor Ian Kenneth.** BSc, PhD (Aberd), BD. FEng.
Minister, Baljaffray Parish Church. Founder, Brinker Technology Ltd; Honorary Professor of Engineering, University of Aberdeen.
Baljaffray Parish Church, 5 Fintry Gardens, Bearsden, GLASGOW, G61 4RJ.
Tel (W): 0141 942 0366.
- 1990 **MacFARLANE, Professor Sir Alistair George James.** CBE. BSc, DSc(Glas), PhD(Lond), MSc(Manch), MA, ScD(Cantab), HonDEng(Glas, UMIST), HonDUniv(H-W, Pais). CEng, FIET, FEng, FRS.
Former Principal and Vice-Chancellor, Heriot-Watt University.

- 1992 **MACFARLANE, Professor Peter Wilson.** CBE. BSc, PhD, DSc(Glas). FBCS, CEng, eFESC.
Emeritus Professor, University of Glasgow.
Institute of Cardiovascular and Medical Sciences, Electrophysiology Group, University of Glasgow, Level 1, New Lister Building, Royal Infirmary, 10 Alexandra Parade, GLASGOW, G31 2ER.
Tel (W): 0141 211 4724; Fax: 0141 552 6114. peter.macfarlane@glasgow.ac.uk; peter.macfarlane@gla.ac.uk.
- 1997 **MacFARLANE, Professor Thomas Wallace.** BDS, DDS, DSc(Glas).
FDSRCPSG, FDSRCSE, FRCPath.
Former Dean of Glasgow Dental School, University of Glasgow.
- 1991 **MacFARLANE OF BEARSDEN, Lord (Norman).** KT. HonLLD(Strath, Glas, Glas Caledonian, Aberd), HonDUniv(Stir), DrhC(Edin). HonFRIAS, HonRGI, HonRSA, HonFRCPS, HonFGlas School of Art.
Honorary Life President, MacFarlane Group PLC. Honorary Life President, DIAGEO (Scotland).
MacFarlane Group PLC, Clansman House, 21 Newton Place, GLASGOW, G3 7PY.
Tel (W): 0141 333 9666.
- 1987 **McGEOCH, Dr Duncan James.** BSc, PhD(Glas).
Former Director, MRC Virology Unit, University of Glasgow.
- 1990 **McGEOUGH, Professor Joseph Anthony.** BSc, PhD(Glas), DSc(Aberd).
FIMechE, FCIRP, MRI, FEng.
Senior Honorary Professorial Fellow, School of Engineering, University of Edinburgh.
j.a.mcgeough@ed.ac.uk.
- 1996 **McGETTRICK, Professor Andrew David.** BSc(Glas), PhD, DCS(Cantab).
FIET, CEng, FBCS.
Emeritus Professor, University of Strathclyde.
Department of Computer Science, University of Strathclyde, 26 Richmond Street, GLASGOW, G1 1XH.
Tel (W): 0141 552 4400; Fax: 0141 552 533. andrew.mcgettrick@cis.strath.ac.uk.
- 2013 **MacINNES, Professor Allan Iain.** MA(St And), PhD(Glas). FRHistS.
Professor of Early Modern History, University of Strathclyde.
Faculty of Humanities & Social Sciences, University of Strathclyde, McCance Building, 16 Richmond Street, GLASGOW, G1 1XQ.
Tel (W): 0141 548 2236/220. allan.macinnes@strath.ac.uk.
- 2001 **McINNES, Professor Colin Robert.** MBE. BSc, PhD, DSc (Glas). CEng, FInstP, FEng.
James Watt Chair, Professor of Engineering Science, University of Glasgow. .
School of Engineering, University of Glasgow, James Watt Building, GLASGOW, G12 8QQ.
Tel (W): 0141 330 8511. Colin.McInnes@gla.ac.uk; Colin.McInnes@glasgow.ac.uk.
RSE Prizes: Bruce-Preller Prize Lectureship, 1996; MakDougall-Brisbane Prize, 2006; Lord Kelvin Prize, 2011.

- 2008 **McINNES, Professor Iain Blair.** BSc, MBChB, PhD (Glas). FRCP (Glas), FMedSci.
Director, Institute of Infection, Immunity and Inflammation, University of Glasgow. Professor of Experimental Medicine, University of Glasgow; Honorary Consultant Rheumatologist, University of Glasgow.
Institute of Infection, Immunity and Inflammation, University of Glasgow, Room B415, Sir Graeme Davies Building, 120 University Place, GLASGOW, G12 8TA.
Tel (W): 0141 330 8657; Tel (W): 0141 211 4688; Fax: 0141 211 4878. iain.McInnes@glasgow.ac.uk; ibmi1w@clinmed.gla.ac.uk; iain.McInnes@gla.ac.uk; Claire.Grant.2@glasgow.ac.uk; Claire.Grant.2@gla.ac.uk.
RSE Prizes: Sir James Black Prize 2015.
- 1995 **MACINTYRE, Professor Angus John.** MA(StAnd), BA(Cantab), PhD(Stan). FRS.
Former Emeritus Professor, Queen Mary University of London.
A.Macintyre@qmul.ac.uk.
RSE Prizes: Gunning Victoria Prize Lectureship, 2000.
- 1998 **MACINTYRE, Professor Dame Sarah Jane.** DBE OBE CBE. BA(Dunelm), MSc(Lond), PhD(Aberd). FMedSci.
Professor Emeritus and Honorary Senior Research Fellow, University of Glasgow.
sally.macintyre@glasgow.ac.uk; sally.macintyre@gla.ac.uk.
- 1988 **MackAY, Sir Donald Iain.** MA(Aberd).
Former Professorial Fellow, Heriot-Watt University.
- 2002 **MACKAY, Ms Eileen Alison.** CB. MA (Edin). FCIBS.
Former Principal Finance Officer, The Scottish Office. Former Board Member, British Library; Trustee, Carnegie Trust for the Universities of Scotland; Former Trustee, David Hume Institute; Former Board Member, Economic and Social Research Council; Vice-Chair, Royal Conservatoire of Scotland; Former Non-Executive Director, The Royal Bank of Scotland Group plc; Court Member, University of the Highlands and Islands.
- 1984 **MACKAY OF CLASHFERN, Lord (James Peter Hymers).** KT, PC, QC. MA, LLB(Edin), BA(Cantab), LLD(Edin, Dund), HonLLD(Glas). HonFRCSE, HonFICE.
Former Lord Advocate (Her Majesty's Advocate for Scotland).
Mackayjp@parliament.uk.
RSE Prizes: Royal Medal 2003.
- 1982 **McKEAN, Professor Donald Campbell.** MA, DPhil(Oxon), DSc(Aberd).
Emeritus Professor and Honorary Fellow, University of Edinburgh.
Department of Chemistry, University of Edinburgh, West Mains Road, EDINBURGH, EH9 3JJ.
Tel (W): 0131 650 4729; Fax: 0131 650 4743.
- 1996 **McKEE, Professor James Clark StClair Sean.** BSc(StAnd), PhD(Dund), MA, DSc(Oxon). CMaths, FIMA.
Professor of Mathematics, University of Strathclyde.
Department of Mathematics, University of Strathclyde, Livingstone Tower, 26 Richmond Street, GLASGOW, G1 1XH.
Tel (W): 0141 548 3671; Fax: 0141 552 8657. s.mckee@strath.ac.uk.

- 2003 **McKELLAR, Professor Quintin Archibald.** BVMS, PhD (Glas), DipECVPT, DVM(Glas). FSB, FRAGS.
Vice-Chancellor, University of Hertfordshire.
University of Hertfordshire, College Lane Campus, HATFIELD, Hertfordshire, AL10 9AB.
Tel (W): 01707 284031; Fax: 01707 284046. q.mckellar@herts.ac.uk; w.jeffrey@herts.ac.uk.
- 2011 **McKELVEY, Professor William Alexander Campbell.** OBE. BVMS (Glas), PhD (Aberd), HonDSc (Edin). MRCVS; FRAGS; FRSB.
Independent Director. Honorary Fellow of Royal Dick School of Veterinary Studies, University of Edinburgh; Emeritus Professor of Agriculture, University of Glasgow; Vice-Chairman, Agri-Food and Biosciences Research Institute, Northern Ireland; Former Chief Executive & Principal, Scottish Agricultural College.
- 2011 **McKENDRICK, Professor Kenneth George.** BSc(Edin), DPhil(Oxon). CChem, FRSC.
Professor of Physical Chemistry, Heriot-Watt University.
Institute of Chemical Sciences, Heriot-Watt University, School of Engineering and Physical Sciences, EDINBURGH, EH14 4AS.
Tel (W): 0131 451 3109; Fax: 0131 451 3180. k.g.mckendrick@hw.ac.uk.
- 2004 **MACKENZIE, Professor Andrew Peter.** BSc (Edin), PhD (Cantab). FInstP.
Director, Physics of Quantum Materials, Max Planck Institute for Chemical Physics of Solids.
Max Planck Institute for Chemical Physics of Solids Nöthnitzer, Strasse 40, DRESDEN, 01187, GERMANY.
Tel (W): +49 35146463900; Fax: +49 35146463902. mackenzie@cpfs.mpg.de.
- 2001 **MACKENZIE, Professor Donald Angus.** BSc, PhD, FBA. FBA.
Professor of Sociology, University of Edinburgh.
Department of Sociology, University of Edinburgh, 15a George Square, EDINBURGH, EH8 9LD.
Tel (W): 0131 650 3980/4001; Fax: 0131 650 3989. frances.j.burgess@ed.ac.uk.
- 2003 **MACKENZIE, Professor John MacDonald.** MA (Glas), PhD(BritishColumbia). FRHistS.
Honorary Research Professor, University of Aberdeen. Professor Emeritus, Lancaster University; Honorary Professorial Fellow, Centre for Scottish Diaspora Studies, University of Edinburgh; Honorary Professor, Centre for Environmental History and Policy, University of St Andrews; Honorary Professor, University of Stirling.
Research Institute of Irish and Scottish Studies, University of Aberdeen, Humanity Manse, 19 College Bounds, ABERDEEN, AB24 3UG.
Tel (W): 01224 273683. john@dalmackie.com.
- 2003 **MCKENZIE SMITH, Dr Ian.** CBE, OBE. DA, PGDip(Grays School of Art), HonLLD(Aberd), HonDArt(RGU). PPRSA. PPRSW. RGI. ASIAD. FMA. FRSA. FSA Scot. FSS. HRA. HRHA. HRUA. HRWA.
Artist.
Royal Scottish Academy, The Mound, EDINBURGH, EH2 2EL.
- 1962 **MACKIE, Professor Andrew George.** BA(Cantab), MA(Edin), PhD(St And).
Emeritus Professor of Applied Mathematics, University of Edinburgh.

- 1996 **MACKIE, Professor Neil.** CBE, CSTJ. DMus(Aberd), ARCM(Hons), DipMusEdRSAMD, DipRSAMD. FRM, FRSAMD, FRSA, HonRAM. Professor of Voice, Royal Academy of Music. Professor, Fine Arts Faculty, Agder University, Kristiansand, Norway.
Royal Academy of Music, Marylebone Road, LONDON, NW1 5HT.
- 1983 **MackIE, Professor Rona McLeod.** CBE. MD(Glas), DSc. FRCP, FRCPSG, FRCPath, FMedSci.
Professorial Research Fellow, University of Glasgow.
Department of Public Health & Health Policy, University of Glasgow, Lilybank Gardens, GLASGOW, G12 8RZ.
Tel (W): 0141 330 5013; Fax: 0141 330 4008. Rona.Mackie@glasgow.ac.uk; Rona.Mackie@gla.ac.uk.
RSE Offices held: Secretary to Meetings, 1994-97; International Convener, 2002-2006; Councillor, 2004-2007.
RSE Prizes: Bicentenary Medal 2007.
- 2003 **McKILLOP, Sir Thomas Fulton Wilson.** Kt. BSc, PhD (Glas), HonLLD(Manch), HonDSc(Glas, Leic, Hudd, Nott). FRSC, FInstM, FMedSci, FRS.
Chairman, Evolva SA.
RSE Prizes: Royal Medal 2007.
- 2005 **McKINNON, Professor Kenneth Iain Muir.** BSc (Glas), PhD (Cantab).
Professor of Operational Research, University of Edinburgh.
School of Mathematics, University of Edinburgh, JCMB, King's Buildings, EDINBURGH, EH9 3JZ.
Tel (W): 0131 650 5042. K.McKinnon@ed.ac.uk.
- 2004 **McLAUGHLIN, Professor Stephen.** BSc (Glas), PhD (Edin). FIET, FIEEE, FREng.
Head, School of Engineering and Physical Sciences, Heriot-Watt University.
School of Engineering and Physical Sciences, Heriot-Watt University, Riccarton, EDINBURGH, EH14 4AS.
Tel (W): 0131 451 3127; Fax: 0131 451 3136. s.mclaughlin@hw.ac.uk.
- 2012 **McLEAN, Professor Iain Sinclair.** BA, BPhil, DPhil(Oxon). FBA.
Professor of Politics, Nuffield College.
Nuffield College, 1 New Road, OXFORD, OX1 1NF.
Tel (W): 01865 278646. iain.mclean@nuffield.ox.ac.uk.
- 2013 **McLEAN, Professor Margaret Ruth.** MBE. BSc, PhD(Edin). FBPharmacolS, FRSB.
Professor of Pulmonary Pharmacology, Dean of Graduate Studies, University of Glasgow.
College of Medical, Veterinary and Life Sciences, University of Glasgow, Research Institute of Cardiovascular and Medical Sciences, Room 448, West Medical Building, GLASGOW, G12 8QQ.
Tel (W): 0141 330 4768. mandy.maclean@gla.ac.uk; mandy.maclean@glasgow.ac.uk.
RSE Offices held: Councillor 2016-.
- 2000 **McLEAN, The Rt Hon Lord (Ranald Norman Munro).** PC, QC.
BA(Cantab), LLB(Edin), LLM(Yale), HonLLD(Aberd). FSAScot.
Former Senator of Her Majesty's College of Justice in Scotland, Parliament House.

- 1996 **McLEAN, Professor Sheila Ann Manson.** LLB, MLitt, PhD(Glas), LL.D.
FRCGP, FMedSci, FRCP(Edin), FRSA.
Emeritus Professor of Law and Ethics in Medicine, University of Glasgow.
Sheila.McLean@gla.ac.uk; Sheila.McLean@glasgow.ac.uk.
- 1978 **McLEAN, Dr Thomas Pearson.** CB. BSc, PhD(Glas). FlntSP, CPhys.
Former Director, Atomic Weapons Establishment.
- 2010 **MACLEAN, Professor William.** MBE. DA, PGDip (Grays School of Art), Hon
DLitt (St And). RSA.
Emeritus Professor of Visual Arts, University of Dundee.
w.j.maclean@dundee.ac.uk.
- 2005 **McLEAN, Professor William Henry Irwin.** BSc, PhD, DSc (Belf). FRS,
FMedSci.
Professor of Human Genetics; Scientific Director, Centre for Dermatology and
Genetic Medicine; Honorary Consultant Clinical Scientist, University of
Dundee.
Division of Biological Chemistry and Drug Discovery, University of Dundee,
School of Life Sciences, DUNDEE, DD1 5EH.
Tel (W): 01382 381048; Tel (W): 01382 381047; Fax: 01382 388535.
w.h.i.mclean@dundee.ac.uk; m.barton@dundee.ac.uk.
- 1999 **MACLENNAN, Professor Duncan.** CBE. MA, MPhil(Glas). FRSA.
Professor of Public Policy, University of St Andrews. Professor of Public Policy,
University of Glasgow.
University of St Andrews, The Observatory, Buchanan Gardens, ST ANDREWS,
KY16 9LZ.
Tel (W): 01334 463938. dm103@st-andrews.ac.uk.
- 1995 **McLEOD, Professor Malcolm Donald.** CBE, DSA. BLitt, MA(Oxon).
Former Vice-Principal, University of Glasgow.
Tel (W): 0141 330 4285.
RSE Offices held: Curator, 1999-2002.
- 1980 **MACLEOD, Dr Norman.** BSc, PhD(Lond). ARCS.
Honorary Fellow, Department of Chemical Engineering, University of
Edinburgh.
- 2003 **McMAHON, Professor April Mary Scott.** MA, PhD, Drhc (Edin). FLSW,
FBA.
Vice-Chancellor, Aberystwyth University.
Visualisation Centre, Aberystwyth University, Penglais Campus,
ABERYSTWYTH, Ceredigion, SY23 3BF.
apm2@aber.ac.uk; naj@aber.ac.uk.
RSE Offices held: Councillor, 2006-2009.
- 2014 **McMAHON, Professor Malcolm Iain.** BSc, PhD, DSc (Edin). FlntSP.
Professor of High Pressure Physics, University of Edinburgh.
School of Physics & Astronomy, University of Edinburgh, King's Buildings,
Mayfield Road, EDINBURGH, EH9 3JZ.
Tel (W): 0131 650 5956. mim@ph.ed.ac.uk.
- 1980 **McMANUS, Professor John.** BSc, PhD (Lond), DSc(Dund), DIC(Lond). ARCS,
CGeol, FGS, FRSGS.
Emeritus Professor of Geology, University of St Andrews.
Tel (W): 01334 463948. jm@st-andrews.ac.uk.

- 2014 **McMEEKING, Professor Robert Maxwell.** BSc(Glas), MS, PhD(Brown). FREng, MembNAE, FASME, FAAM. Sixth Century Professor of Engineering Materials, University of Aberdeen. Tony Evans Professor of Structural Materials, University of California, Santa Barbara. School of Engineering, University of Aberdeen, King's College, ABERDEEN, AB24 3UE. Tel (W): 01224 272503. rmcm@engineering.ucsb.edu; r.m.mcmeeking@abdn.ac.uk.
- 2005 **MACMILLAN, Very Reverend Gilleasbuig Iain.** CVO. MA BD Drhc (Edin) DD (Alma, St And). HRSA FRCSEd(Hon). Former Minister, St Giles Cathedral.
- 2007 **MacMILLAN, Sir James Loy.** Kt, CBE. BMus (Edin), PhD (Dunelm), DUniv (Pais), DLitt (Strath). FRSAMD, Hon FRIAS. Composer. RSE Prizes: Royal Medal, 2010.
- 2005 **MACMILLAN, Professor John Duncan.** MA (St And), PhD (Edin), Academic Diploma (Lond), HonLLD (Dund), Hon Royal Scottish Academician. FRSA. Art Critic, Scotsman Publications Ltd. Professor Emeritus, University of Edinburgh. duncan.macmillan@ed.ac.uk. RSE Offices held: Curator 2008-2012.
- 2008 **McMURRAY, Professor John Joseph Valentine.** MD. Professor of Medical Cardiology, Western Infirmary Glasgow. Division of Cardiovascular Medicine, Department of Cardiology, Western Infirmary, GLASGOW, G11 6NT. Tel (W): 0141 211 1838. j.mcmurray@bio.gla.ac.uk.
- 1983 **MACNAUGHTON, Sir Malcolm Campbell.** MB, ChB, MD(Glas), LLD(Dund). FRCOG, FRCGP. Former Muirhead Professor of Obstetrics and Gynaecology, University of Glasgow.
- 1995 **McNEILLY, Professor Alan Swain.** BSc(Nott), PhD(R'dg), DSc(Edin). Honorary Professor, Department of Obstetrics and Gynaecology, University of Edinburgh. MRC Human Reproductive Sciences Unit, University of Edinburgh, 49 Little France Crescent, Old Dalkeith Road, EDINBURGH, EH16 4SB. Tel (W): 0131 242 6259; Fax: 0131 228 5571. A.McNeilly@ed.ac.uk.
- 1996 **MacNICOL, Dr David Dewar.** BSc, PhD, DSc(Glas). Reader in Chemistry, University of Glasgow. Department of Chemistry, University of Glasgow, GLASGOW, G12 8QQ. Tel (W): 0141 330 5289; Fax: 0141 330 4888. d.macnicol@chem.gla.ac.uk.
- 2016 **MacPHEE, Professor Cait Elizabeth.** CBE. BSc, PhD(Melbourne, Australia). FRSC, FInstP, FRSB. Professor of Biological Physics, University of Edinburgh. School of Physics and Astronomy, University of Edinburgh, James Clerk Maxwell Building, King's Buildings, Peter Guthrie Tait Road, EDINBURGH, EH9 3FD. Tel (W): 0131 650 5291. cait.macphee@ed.ac.uk.

- 2004 **MACPHERSON, Ms Agnes Lawrie Addie Shonaig.** CBE. LLB. FRSA.
Chair, Royal Lyceum Theatre. Non-Executive Director, BT Scotland; Deputy
Chair, Edinburgh Military Tattoo; Council Member, The Open University;
Trustee, The Robertson Trust; Deputy Chairman, Royal Edinburgh Military
Tattoo.
RSE Offices held: Councillor, 2005-2008.
- 1995 **MacQUEEN, Professor Hector Lewis.** LLB, PhD(Edin). FBA.
Full-time Commissioner, Scottish Law Commission. RSE, UK Academies
Human Rights Committee; Professor of Private Law, University of Edinburgh.
Scottish Law Commission, 140 Causewayside, EDINBURGH, EH9 1PR.
Tel (W): 0131-662-5222. hector.macqueen@scotlawcom.gsi.gov.uk; hector.
macqueen@ed.ac.uk; Heather.Ryan@scotlawcom.gsi.gov.uk.
RSE Offices held: Vice-President 2008-2011.
- 1992 **MacQUEEN, Professor John.** MA(Glas, Cantab), HonDLitt(NUI).
Emeritus Professor of Scottish Literature and Oral Tradition, University of
Edinburgh.
- 1986 **McQUILLIN, Professor Robert.** BSc(Dunelm), MSc(Lond). FGS.
Former Managing Director, Hydrocarbon Management International Ltd.
- 2008 **MACRAE, Professor Colin Neil.** BSc, PhD, DSc (Aberd), Hon MA
(Dartmouth College, USA). FBA.
Professor of Psychology, University of Aberdeen.
School of Psychology, University of Aberdeen, King's College, ABERDEEN,
AB24 2UB.
Tel (W): 01224 272245; Fax: 01224 273426. c.n.macrae@abdn.ac.uk.
- 2006 **MacRAE, Professor Donald James Renwick.** BSc, MBA(Edin). FCIOSB,
FRAgS.
Former Chief Economist, Lloyds Banking Group. Visiting Professor, University
of Abertay Dundee; Member of Court, Royal Conservatoire of Scotland;
Member of Board of Interface; Member of Skills Committee of Scottish
Funding Council and Skills Development Scotland.
- 1998 **MacROBBIE, Professor Enid A C.** BSc, PhD(Edin), ScD(Cantab). FRS.
Emeritus Professor of Plant Biophysics, University of Cambridge.
Department of Plant Sciences, University of Cambridge, Downing Street,
CAMBRIDGE, CB2 3EA.
Tel (W): 01223 333943; Fax: 01223 333953. eam1@cam.ac.uk.
- 2014 **McVIE, Professor Susan.** CBE. MSc(Edin), BSc, HND(Napier).
Professor of Quantitative Criminology, University of Edinburgh.
University of Edinburgh, 15 Buccleuch Street, EDINBURGH, EH8 9LN.
Tel (W): 0131 651 3782. smcvie@ed.ac.uk.
- 2014 **MACHESKY, Professor Laura Marie.** BSc(Alma College), PhD(Johns
Hopkins). MembEMBO, MembASCB.
Professor of Cancer Biology, University of Glasgow.
Beatson Institute for Cancer Research, College of Medical, Veterinary and Life
Sciences, University of Glasgow, Garscube Estate, Switchback Road,
Bearsden, GLASGOW, G61 1BD.
Tel (W): 0141 330 3653. l.machesky@beatson.gla.ac.uk.
- 2006 **MADDEN, Professor Paul Anthony.** BSc, PhD (Suss), MA (Oxon). FRS.
Provost, Queen's College, University of Oxford.
The Queen's College, University of Oxford, High Street, OXFORD, OX1 4AW.
Tel (W): 01865 279125. paul.madden@queens.ox.ac.uk.

- 1978 **MADEN, Professor Barry Edward Howorth.** BA, MB, BChir, PhD(Cantab), DSc(Glas).
Emeritus Professor of Biochemistry, University of Liverpool.
School of Biological Sciences, University of Liverpool, Life Sciences Building,
Crown Street, LIVERPOOL, L69 7ZB.
- 2004 **MAGURRAN, Professor Anne Elizabeth.** BSc, DPhil (Ulster).
Professor of Ecology and Evolution, University of St Andrews.
Centre for Biological Diversity, University of St Andrews, ST ANDREWS, KY16
9TH.
Tel (W): 01334 463506; Fax: 01334 463443. aem1@st-and.ac.uk; aem1@
st-andrews.ac.uk.
- 1998 **MAIN, Professor Brian George Macarthur.** BSc(StAnd), MBA, MA, PhD(UC
Berk).
Professor of Business Economics, University of Edinburgh.
Business School, University of Edinburgh, 29 Buccleuch Place, EDINBURGH,
EH8 9JS.
Tel (W): 0131 650 8360. brian.main@ed.ac.uk.
- 2009 **MAIN, Professor Ian Graham.** BSc (St And), MSc (Dunelm), PhD (Edin).
Professor of Seismology and Rock Physics, University of Edinburgh.
School of GeoSciences, University of Edinburgh, West Mains Road,
EDINBURGH, EH9 3JW.
Tel (W): 0131 650 4911; Fax: 0131 668 3184. ian.main@ed.ac.uk.
- 1980 **MAITLAND, Professor Peter Salisbury.** BSc, PhD(Glas).
Independent Research Consultant, Fish Conservation Centre. Visiting
Professor of Freshwater Ecology, University of Glasgow.
Fish Conservation Centre, Gladshot, HADDINGTON, EH41 4NR.
Tel (W): 01620 823691.
RSE Prizes: Neill Medal, 1992.
- 2002 **MAIZELS, Professor Richard Michael.** BSc(UCL), PhD(CNA). FRSTMH,
FZSL.
Professor of Zoology, University of Edinburgh.
School of Biological Sciences, University of Edinburgh, Ashworth Laboratories,
King's Buildings, EDINBURGH, EH9 3JT.
Tel (W): 0131 650 5511; Fax: 0131 650 5450. r.maizels@ed.ac.uk.
- 2016 **MALCOLM, Professor Graeme Peter Alexander.** OBE. BSc,
PhD(Strathclyde). FInstP.
Chief Executive Officer, M Squared Lasers Ltd.
M Squared Lasers Ltd, 1 Kelvin Campus, West of Scotland Science Park,
Maryhill Road, GLASGOW, G20 0SP.
Tel (W): 0141 945 0500; Tel (Mob): 07771 930399. Graeme@m2lasers.com.
- 1972 **MALLARD, Professor John Rowland.** OBE. BSc(Lond), PhD, DSc(Nott), Hon
DSc(Hull, Nott, Aberd). FInstP, FEng, FIEE, FRCPATH, HonFIPSM, HonFACPSM.
Emeritus Professor of Medical Physics, University of Aberdeen.
Department of Bio-Medical Physics & Bio-Engineering, University of
Aberdeen, Foresterhill, ABERDEEN, AB9 2ZD.
Tel (W): 01224 681818; Fax: 01224 686645.
RSE Prizes: Royal Medal, 2002.
- 1965 **MANNERS, Professor David John.** MA, PhD, ScD(Cantab), DSc(Edin). FSB,
FRSC.
Emeritus Professor of Biochemistry, Heriot-Watt University.

- 1974 **MANNING, Professor Aubrey William George.** OBE. BSc(Lond), DPhil(Oxon), Drhc(Toulouse). FSB.
Professor Emeritus of Natural History, University of Edinburgh.
ICAPB, Ashworth Laboratories, University of Edinburgh, King's Buildings, EDINBURGH, EH9 EJT.
Tel (W): 0131 650 5507. a.manning@ed.ac.uk.
RSE Prizes: Beltane Public Engagement Senior Prize 2011.
- 2009 **MANSON, Professor Jean.** OBE. BSc (St And), MSc, PhD (Edin).
Honorary Personal Professor, University of Edinburgh. Group Leader and Head, Neurobiology Division, University of Edinburgh.
Neurobiology Division, University of Edinburgh, Easter Bush, ROSLIN, Midlothian, EH25 9PS.
Tel (W): 0131 651 9100. jean.manson@roslin.ed.ac.uk.
- 2008 **MAO, Professor Xuerong.** MSc (China Textile University), PhD (War).
Professor, Department of Mathematics and Statistics, University of Strathclyde.
Department of Mathematics and Statistics, University of Strathclyde, Livingstone Tower, 26 Richmond Street, GLASGOW, G1 1XH.
Tel (W): 0141 548 3669; Fax: 0141 548 3345. x.mao@strath.ac.uk.
- 2013 **MARCHANT, Mr Ian Derek.** BA(Dunelm), HonDegree(H-W). ACA-ICAEW, FEI.
Chief Executive, Dunelm Energy Ltd.
Dunelm Energy Ltd, 4th Floor, Exchange Place, 3 Semple Street, EDINBURGH, EH3 8BL.
Tel (W): 07899 100841. ruth@dunelmenergy.co.uk.
- 1997 **MARKOVA, Professor Ivana.** BA, PhD(Prague), CSc(Czech Acad Sci), HonDPhil(Linköping). FBPS.
Former Professor of Psychology, University of Stirling.
ivana.markova@stir.ac.uk.
- 2015 **MAROTO-VALER, Professor Mercedes.** BSc, PhD(Strath). FRSC, FICHEM.E.
Robert Buchan Professor of Sustainable Energy Engineering, Heriot-Watt University.
School of Engineering and Physical Sciences, Heriot-Watt University, JN1.24, EDINBURGH, EH14 4AS.
Tel (W): 0131 4518028. m.maroto-valer@hw.ac.uk.
- 1986 **MARR, Professor Geoffrey Vickers.** BSc, DSc(Manch), PhD(Rdg). FlntP, CPhys.
Emeritus Professor of Natural Philosophy, University of Aberdeen.
- 2016 **MARSACK, Dr Robyn Louise.** Chevalier dans l'Ordre des Palmes Academique. BA(Victoria, NZ), BPhil, DPhil(Oxon). HonFel Association for Scottish Literary Studies.
Director, Scottish Poetry Library.
Scottish Poetry Library, 5 Crichton's Close, Canongate, EDINBURGH, EH1 1SR.
- 1993 **MARSDEN, Dr Howard Sinkinson.** BSc(Liv), PhD(PSU, USA).
Former Principal Scientist, MRC Virology Unit, Glasgow.

- 2000 **MARSH, Professor John Haig.** BA(Cantab), MEng(Liv), PhD(Sheff). CEng, FIET, FIEEE, FInstP, FEng. Professor of Optoelectronic Systems, University of Glasgow. Head, School of Engineering, University of Glasgow. School of Engineering, University of Glasgow, James Watt Building South, University Avenue, GLASGOW, G12 8QQ. Tel (W): 0141 330 7456; Tel (Mob): 07949 254660. john.marsh@gla.ac.uk; john.marsh@glasgow.ac.uk.
- 2003 **MARSHALL, Professor Mary Tara.** OBE. MA (Edin), DASS (LSE), DSA (Liv), HonDEd(QMUC). Former Director, Dementia Services Development Centre, University of Stirling. mary@marymarshall7.wanadoo.co.uk.
- 1982 **MARSHALL, Professor Robin Derek.** BSc, MSc, PhD(Lond). CChem, FRSC, FRSB, FRSA. Former Professor of Biochemistry, University of Strathclyde.
- 1999 **MASON, Professor Sir David Kean.** CBE. BDS(StAnd), MB,ChB, MD, HonDChD(Wales), HonLLD(Dund), HonDSc(W.Ontario), HonDUniv(Glas). FRCS, FRCPath, FDSRCSG, FDSRCSE, HonFFDACS(Ire), HonFDSRCPSG. Emeritus Professor of Oral Medicine, University of Glasgow. President, General Dental Council. Glasgow Dental Hospital & School, University of Glasgow, 378 Sauchiehall Street, GLASGOW, G2 3JZ. Tel (W): 0141 211 9724; Fax: 0141 331 2798.
- 1995 **MASON, Professor John Kenyon.** CBE. MA, MD(Cantab) LLD(Edin), HonLLD(Edin). FRCPath. Regius Emeritus Professor of Forensic Medicine, University of Edinburgh. Honorary Fellow, University of Edinburgh. Faculty of Law, University of Edinburgh, Old College, EDINBURGH, EH8 9YL. Ken.Mason@ed.ac.uk.
- 1996 **MASTERS, Dr Christopher.** CBE. BSc, AKC, PhD(Leeds), HonD (Strath, St And, Edin, Dund Abert). Chairman, Energy Assets Group PLC. Independent Co-Chair, Scottish Science Advisory Council; Member of Court, University of Edinburgh; Non-Executive Director, Speedy Hire PLC; Senior Independent Director, The Crown Agents. Tel (W): 0131 447 0812. cm@chrismasters.co.uk.
- 2007 **MASTERTON, Professor Gordon Grier Thomson.** OBE. BA, BSc (Edin), MSc, DIC (Lond), Hon DEng (H-W), Hon DTech (GCal). FEng, FICE, FIStructE, FIES, MCIWEM. Professor of Future Infrastructure, University of Edinburgh. Past President, Institution of Civil Engineers (ICE); Vice-Chairman, Royal Commission on the Ancient and Historical Monuments of Scotland; Past President, The Institution of Engineers and Shipbuilders in Scotland; Chair of Future Infrastructure, University of Edinburgh; Chairman, Scottish Engineering Hall of Fame. Gordon.Masterton@ed.ac.uk.

- 1988 **MATHEWSON, Sir George Ross.** KB, CBE. BSc, PhD(St And), MBA(Canisius Coll), HonLLD(Dund, St And), Hon D Univ (Glas), Hon Dr.hc (Edin), Hon DSc(City). CEng, MIEE, FCIBS, CCMl.
Former Chairman, The Royal Bank of Scotland Group plc. Member of Council of Economic Advisors, Scottish Government; Chairman, Stagecoach Group plc.
RSE Offices held: Councillor, 1989-92.
- 2000 **MATTAJ, Dr Iain William.** BSc(Edin), PhD(Leeds). FRS.
Director General, European Molecular Biology Laboratory.
European Molecular Biology Laboratory, Meyerhofstrasse 1, HEIDELBERG, 69117, GERMANY.
Tel (W): +49 6221 387 200; Fax: +49 6221 387 211. dg-office@embl.org; mattaj@embl.org.
RSE Prizes: CRF Prize Lectureship, 1999.
- 1988 **MATTHEWS, Professor John Burr Lumley.** MA, BSc, DPhil(Oxon).
Former Director, Dunstaffnage Marine Laboratory, Scottish Association for Marine Science.
- 2014 **MATTHEWS, Professor Keith Roland.** BSc(Brunel), PhD(Glas). FSB.
Director, Centre for Immunity, Infection and Evolution, University of Edinburgh.
Centre for Immunity, Infection and Evolution, University of Edinburgh, Institute for Immunology and Infection Research, School of Biological Sciences, EDINBURGH, EH9 3JT.
Tel (W): 01316 513639. keith.matthews@ed.ac.uk.
- 1989 **MAVOR, Professor John.** BSc(CityUnivLond), MPhil(Edin), PhD(Lond), DSc(Lond), HonDSc(City,Greenwich),MPhil (Edin). FReEng, FIEEE.
Former Principal and Vice-Chancellor, Edinburgh Napier University.
Fax: 0131 455 4570.
RSE Offices held: Councillor, 1991-94; Vice-President 2004-2007.
- 1998 **MAXWELL, Professor Gordon Stirling.** MA(StAnd). FSA, FSAScot.
Honorary Professor, School of History, University of St Andrews. Former Manager, Aerial Survey, Royal Commission on the Ancient and Historical Monuments of Scotland; Former Head of Archaeology, Royal Commission on the Ancient and Historical Monuments of Scotland.
- 1996 **MAXWELL, Professor Thomas Jefferson.** OBE. BSc, PhD(Edin). FRSGS.
Former Director, Macaulay Land Use Research Institute.
- 2005 **MEHARG, Professor Andrew Alexander.** BSc (Belf), PhD (Aberd).
Chair of Plant Science, Queen's University Belfast.
Institute for Global Food Security, Queens University Belfast, David Keir Building, Stranmillis Road, BELFAST, BT9 5BN.
Tel (W): 028 9097 5413. aa.meharg@qub.ac.uk.
- 2002 **MELHAM, Professor Thomas Frederick.** BSc(Calgary), PhD(Cantab).
Professor of Computer Science, University of Oxford. Tutorial Fellow, Balliol College, University of Oxford.
Department of Computer Science, University of Oxford, Wolfson Building, Parks Road, OXFORD, OX1 3QD.
Tel (W): 01865 273824; Fax: 01865 273839. Tom.Melham@cs.ox.ac.uk.

- 1995 **MERCER, Professor Roger James.** OBE. MA(Edin). FSA, HonFSA Scot, HonMfA.
Former Secretary, Royal Commission on the Ancient and Historical Monuments of Scotland. Honorary Professor, Durham University; Honorary Professorial Fellow, University of Edinburgh.
- 2006 **METCALFE, Professor Neil Benedict.** BSc (Dunelm), PhD (Glas).
Professor of Behavioural Ecology, University of Glasgow.
Institute of Biodiversity, Animal Health & Comparative Medicine, University of Glasgow, Graham Kerr Building, GLASGOW, G12 8QQ.
Tel (W): 0141 330 5968; Fax: 0141 330 5971. Neil.Metcalfe@glasgow.ac.uk; Neil.Metcalfe@gla.ac.uk.
- 2005 **MICHAEL, Sir Duncan.** Kt. BSc (Edin), Dip, PhD (Leeds). FREng, FICEng, FISEng, FHKIE.
Trustee, The Ove Arup Foundation. Trustee, Useful Simple Trust.
ARUP Group, 13 Fitzroy Street, LONDON, W1T 4BQ.
Tel (W): 020 7755 3554. duncan.michael@arup.com.
- 2015 **MIELL, Professor Dorothy Evelyn.** BSc, PhD(Lanc). CPsychol, FBPsS, Memb Society for Education and Music Psychology Research.
Professor of Social Psychology, University of Edinburgh. Vice-Principal, University of Edinburgh; Head of the College of Humanities, University of Edinburgh.
College of Humanities and Social Science, University of Edinburgh, 55-56 George Square, EDINBURGH, EH8 9JU.
Tel (W): 0131 650 4088. d.e.muell@ed.ac.uk; Vicky.Watters@ed.ac.uk.
- 2005 **MILLAR, Professor Alan.** MA (Edin), PhD (Cantab).
Professor of Philosophy, University of Stirling.
Division of Law and Philosophy, University of Stirling, STIRLING, FK9 4LA.
Tel (W): 01786 467555. alan.millar@stir.ac.uk.
- 2013 **MILLAR, Professor Andrew John McWalter.** BA(Cantab), PhD(Rockefeller). FRS, Member EMBO.
Professor of Systems Biology, University of Edinburgh.
SynthSys, University of Edinburgh, C.H. Waddington Building, Kings Buildings Campus, Mayfield Road, EDINBURGH, EH9 3JD.
Tel (W): 0131 651 3325. andrew.millar@ed.ac.uk.
- 2008 **MILLAR, Professor Robert Peter.** BSc, MSc(Lond) PhD(Liverpool). FRCP.
Director of the Mammal Research Institute (MRI), University Of Pretoria.
Mammal Research Institute, MRI - Department of Zoology and Entomology, University of Pretoria, Room 2-33 Zoology & Entomology, Private Bag x20, PRETORIA, HATFIELD 0028, SOUTH AFRICA.
Tel (W): +27-12-4203776.
- 1996 **MILLER, Professor Alan.** BSc(Edin), PhD(Bath). FInstP, FIEEE, FOSA.
Chief Executive, Scottish Universities Physics Alliance. Former Deputy Principal (Research and Knowledge Transfer), Heriot-Watt University.
Scottish Universities Physics Alliance, Room 234e, Kelvin Building, University of Glasgow, GLASGOW, G12 8QQ.
Tel (W): 0141 330 8790. alan.miller@gla.ac.uk; alan.miller@glasgow.ac.uk.
RSE Offices held: Research Awards Convener 2008-2011; Fellowship Secretary 2011-2014.

- 1986 **MILLER, Professor Andrew.** CBE. BSc, PhD(Edin), MA(Oxon), D.Univ(Stir, Open University).
Former Secretary and Treasurer (2004-2013), Carnegie Trust for the Universities of Scotland; Former Principal & Vice-Chancellor, University of Stirling.
RSE Offices held: Councillor, 1997-99; International Committee Convener, 1999-2001; General Secretary 2001-2005; March 2007-October 2007; Chairman of RSE Scotland Foundation Trustees 2007-2009.
RSE Prizes: Bicentenary Medal 2007.
- 1987 **MILLER, Sir Donald John.** BSc(Aberd), HonDSc(Aberd), DUniv(Strath). FREng, FIET, FIMechE.
Former Chairman, Scottish Power plc.
- 1985 **MILLER, Professor Hugh Graham.** OBE. BSc, PhD, DSc(Aberd). FICFor. Emeritus Professor of Forestry, University of Aberdeen.
- 2001 **MILLER, Professor Hugh Robert Peel.** BVMS, PhD(Glas). MRCVS, FMedSci. Former William Dick Professor of Veterinary Clinical Studies, University of Edinburgh.
Royal (Dick) School of Veterinary Studies, University of Edinburgh, Easter Bush, ROSLIN, EH25 9RG.
Tel (W): 0131 650 6215; Fax: 0131 650 6585.
- 1992 **MILLER, Dr John Allen.** BSc(Glas), ARCST, PhD(Glas, Strath). Former Director of Medicinal Chemistry, Wellcome Research.
- 1994 **MILLGATE, Professor Jane.** MA(Leeds), PhD(Kent). FRSCan. Former Professor Emeritus of English Literature, University of Toronto.
jane.millgate@utoronto.ca.
- 1998 **MILLIGAN, Professor Graeme.** BSc(Birm), PhD(Nott). Professor of Molecular Pharmacology, University of Glasgow. Gardiner Professor of Biochemistry, University of Glasgow.
College of Medical, Veterinary and Life Sciences, University of Glasgow, Wolfson Link Building 253, GLASGOW, G12 8QQ.
Tel (W): 0141 330 5557; Fax: 0141 330 5481. Graeme.Milligan@Glasgow.ac.uk; Graeme.Milligan@gla.ac.uk.
- 2010 **MILLS, Sir Jonathan Edward Harland.** AO, Kt, Chevalier de l'Ordre des Arts et des Lettres. BMus (Sydney), MArch (RMIT), HonDLitt (St And), Drhc (Edin), Hon DArts (RMIT), HonDUniv (QMU, Stir). FRSA. Visiting Professor, University of Edinburgh.
Edinburgh College of Art, Room 5.23, Evolution House, Westport, EDINBURGH, EH1 2LE.
jonathan.mills@ed.ac.uk.
- 1991 **MILNE, Dr Alastair David.** OBE. BSc, Hon DSc (H-W), MSc, PhD, HonDEng (Bris). CEng, FIET, SMIEEE, FREng. Honorary Professor, School of Engineering and Electronics, University of Edinburgh.
RSE Offices held: Vice-President, 1995-98.
RSE Prizes: Royal Medal 2012.
- 2006 **MILNE, Mr Ronald Robert.** MA (Edin, Lond, Oxon). FRSA, FCLIP. Alexander Turnbull Library, National Library of New Zealand, Cnr Molesworth and Aitken Streets, PO Box 12349, WELLINGTON, 6144, NEW ZEALAND.

- 1992 **MILNER, Professor Arthur David.** MA(Oxon), DipPsych, PhD(Lond). FRS. Emeritus Professor of Cognitive Neuroscience, Durham University. Department of Psychology, Durham University, Science Laboratories, South Road, DURHAM, DH1 3LE. a.d.milner@durham.ac.uk.
- 2014 **MINTO, Mr Bruce Watson.** OBE. LLB(Edin), Qualified Solicitor, Notary Public. HonFRIAS, Institute of Chartered Accountants of Scotland (public interest member). Managing Partner and Co-Founder, Dickson Minto. Chairman, National Museums of Scotland. Dickson Minto, 16 Charlotte Square, EDINBURGH, EH2 4DF. Tel (W): 0131 200 1554; Tel (W): 0131 225 4455. bruce.minto@dmws.com; jane.cockrell@dmws.com.
- 2011 **MITCHELL, Professor James.** MA(Aberd), DPhil(Oxon). AcSS. Professor of Public Policy, University of Edinburgh. School of Social and Political Science, University of Edinburgh, Chrystal Macmillan Building, 15A George Square, EDINBURGH, EH8 9LD. James.Mitchell@ed.ac.uk.
- 1988 **MOFFATT, Professor Henry Keith.** BSc(Edin), BA, ScD(Cantab), Hon DSc(Edin). FRS. Emeritus Professor of Mathematical Physics, University of Cambridge. President, International Union of Theoretical and Applied Mechanics. Trinity College, University of Cambridge, CAMBRIDGE, CB2 1TQ. Tel (W): 01223 335980; Fax: 01223 330508. hkm2@cam.ac.uk.
- 2004 **MOIGNARD, Professor Elizabeth Ann.** MA, DPhil. FSA. Professor of Classical Art and Archaeology, University of Glasgow. Department of Classics, University of Glasgow, GLASGOW, G12 8QQ. Tel (W): 0141-330-7361; Fax: 0141 330 4459. Elizabeth.Moignard@glasgow.ac.uk; Elizabeth.Moignard@gla.ac.uk.
- 2002 **MOLCHANOV, Professor Ilya.** MS, CS(Kiev), Dr rer nat habil(Freiburg). Professor of Probability, University of Bern. IMSV, Universität Berne, Sidlerstrasse 5, BERN, 3012, SWITZERLAND. Tel (W): +41 31 631 8801. ilya.molchanov@stat.unibe.ch.
- 1997 **MONAGHAN, Professor Patricia.** BSc(Glas), PhD(Dunelm). Regius Professor of Zoology, University of Glasgow. Institute of Biodiversity, Animal Health and Comparative Medicine, University of Glasgow, Graham Kerr Building, GLASGOW, G12 8QQ. Tel (W): 0141 330 6640. pat.monaghan@glasgow.ac.uk; pat.monaghan@gla.ac.uk.
- 2010 **MONRO, Professor Stuart.** OBE. BSc (Aberd), PhD (Edin), HonDUniv(Open), HonDSc(H-W), HonDSc(Edin). CGeol, FGS, FHEA, FRSSA, FSAScot, HonFelRSGS. Former Scientific Director, Our Dynamic Earth. Scientific Director, Scottish Consortium for Rural Research. RSE Offices held: Young People's Convener, 2016-
- 2003 **MOORE, Professor Johanna Doris.** BSc, MSc, PhD(Calif). Director, Human Communication Resource Centre, University of Edinburgh. Professor of Artificial Intelligence, University of Edinburgh. Human Communication Research Centre, University of Edinburgh, 3.14 Informatics Forum, 10 Crichton Street, EDINBURGH, EH8 9AB. Tel (W): 0131 650 2690; Tel (W): 0131 651 1336; Fax: 0131 650 4587. J.Moore@ed.ac.uk; Anda.Nicolson@ed.ac.uk.

- 1973 **MOORHOUSE, Professor Robert Gordon.** MA, PhD(Cantab). FInstP, FRAS. Emeritus Professor, University of Glasgow. Department of Physics & Astronomy, University of Glasgow, GLASGOW, G12 8QQ. Tel (W): 0141 330 5160; Fax: 0141 330 6436. gordonm@physics.gla.ac.uk.
- 1987 **MORDUE, Professor William.** BSc, PhD, DSc(Sheff). FSB. Professor Emeritus, University of Aberdeen. Department of Zoology, University of Aberdeen, ABERDEEN, AB24 2TZ. Tel (W): 01224 272861; Fax: 01224 272396. w.mordue@abdn.ac.uk.
- 2002 **MORGAN, Professor Peter John.** BSc(Lond), PhD(Aberd). CBiol, FRSB. Director and Vice-Principal, Rowett Institute of Nutrition and Health, University of Aberdeen. Rowett Institute of Nutrition and Health, University of Aberdeen, Foresterhill, ABERDEEN, AB25 2ZD. Tel (W): 01244 438663; Fax: 01244 438699. p.morgan@abdn.ac.uk.
- 2006 **MORRIS, Professor Andrew David.** MBChB, MSc, MD (Glas). FRCP (Edin, Glas), FMedSci. Professor of Medicine, University of Edinburgh. Chief Scientist (Health) for Scotland, Scottish Government. Institute of Population Health Sciences and Informatics, University of Edinburgh, No. 9, Edinburgh Bioquarter, 9 Little France Road, EDINBURGH, EH16 4UX. Tel (W): 0131 6517849. andrew.morris@ed.ac.uk.
- 1996 **MORRIS, Professor Christopher David.** BA(Dunelm), DipEd(Oxon). MIFA, FSA, FSAScot, FRHistS, FRSA. Professor Emeritus of Archaeology, University of Glasgow. CDM Archaeological and Historical Research and Consultancy Services, Lynamer, Tulloch, NETHY BRIDGE, PH25 3EF. Tel (W): (0)1479 831531. chris@cdmorris.co.uk.
- 1994 **MORRIS, Professor Richard Graham Michael.** CBE. BA(Cantab), DPhil(Sus). FRS, FAAS, FMedSci. Professor of Neuroscience, University of Edinburgh. Director, Centre for Cognitive and Neural Systems, University of Edinburgh; Royal Society / Wolfson Professor of Neuroscience. Former President, The Federation of European Neuroscience Societies; Former President, The British Neuroscience Association. Centre for Cognitive and Neural Systems, University of Edinburgh, 1 George Square, EDINBURGH, EH8 9JZ. Tel (W): 0131 650 3520; Fax: 0131 651 1835. r.g.m.morris@ed.ac.uk; Anne.Aitken@ed.ac.uk. RSE Offices held: Councillor, 2001-2004. RSE Prizes: Henry Dryerre Prize Lectureship, 1999. Royal Medal 2014.
- 2008 **MORRIS, Professor Russell Edward.** FLSW. Professor of Structural and Materials Chemistry, University of St Andrews. School of Chemistry, University of St Andrews, The Purdie Building, ST ANDREWS, KY16 9ST. Tel (W): 01334 463826; Fax: 01334 463808. rem1@st-and.ac.uk; rem1@st-andrews.ac.uk.

- 2001 **MORRISON, Professor Ronald.** BSc(Strath), MSc(Glas), PhD(StAnd). CEng, MBCS.
Professor Emeritus of Software Engineering, University of St Andrews.
School of Computer Science, University of St Andrews, North Haugh, ST ANDREWS, KY16 9SX.
ron@st-andrews.ac.uk.
- 1997 **MORRISON, Professor William Ivan.** BVMS, PhD(Glas). FRCPath, MRCVS. Professor of Immunology, RDSVS, University of Edinburgh.
Immunity Division, The Roslin Institute, Royal (Dick) School of Veterinary Studies, University of Edinburgh, Easter Bush Veterinary Centre, ROSLIN, EH25 9RG.
Tel (W): 0131 650 6216; Fax: 0131 650 6585. ivan.morrison@ed.ac.uk.
- 1984 **MORRISON, Professor William Russell.** BSc, DSc(Strath), PhD(Glas). FIFST. Emeritus Professor of Food Science, University of Strathclyde.
- 1973 **MORTON, Rev Andrew Queen.** MA, BSc, BD(Glas).
Honorary Research Fellow, Department of Computing Science, University of Glasgow.
- 2007 **MOTHERWELL, Professor William Branks.** BSc, PhD (Glas), DIC, DSc (Lond). FRS, FRSC, CChem.
Alexander Williamson Professor of Chemistry, University College London. Department of Chemistry, University College London, 20 Gordon Street, LONDON, WC1H 0AJ.
Tel (W): 0207 679 7533; Fax: 0207 679 7524. w.b.motherwell@ucl.ac.uk.
- 2010 **MOTTRAM, Professor Jeremy Charles.** BSc (Kent), PhD (Glas).
Department of Biology, University of York, Heslington, YORK, YO10 5DD.
jeremy.mottram@york.ac.uk.
- 2015 **MOULIN, Professor Hervé Jean.** Agrégation de Mathématiques, PhD(Paris). FES, Economic Theory Fellow.
DJ Robertson Professor of Economics, University of Glasgow.
Adam Smith Business School, University of Glasgow, GLASGOW, G12 8QQ.
Tel (W): 0141 3302004. herve.moulin@gla.ac.uk; herve.moulin@glasgow.ac.uk.
- 2016 **MOWAT, Professor Allan Mcintosh.** BSc, MBChB(Glas), PhD(Edin). MRCPath, FRCPath.
Professor of Mucosal Immunology, University of Glasgow.
Department of Clinical Immunology, Queen Elizabeth University Hospital, GLASGOW, G51 4TF.
Tel (W): 0141 330 8414. Allan.Mowat@gla.ac.uk; Allan.Mowat@glasgow.ac.uk.
- 2012 **MUIR WOOD, Professor David.** MA, PhD(Cantab). FREng, FICE.
Emeritus Professor of Geotechnical Engineering, University of Dundee.
Division of Civil Engineering, University of Dundee, Fulton Building, Nethergate, DUNDEE, DD1 4HN.
d.muirwood@dundee.ac.uk.
- 2002 **MULGREW, Professor Bernard.** BSc, PhD. FIET, FIEEE, FREng.
Professor of Signals and Systems, University of Edinburgh. Visiting Professor, Queen's University Belfast.
School of Engineering, University of Edinburgh, King's Buildings, Mayfield Road, EDINBURGH, EH9 3JL.
Tel (W): 0131 650 5580; Fax: 0131 650 6554. B.Mulgrew@ed.ac.uk.

- 1966 **MULLIGAN, Professor William.** MSc(Belf), PhD(Lond),
DrVetMedhc(Copenhagen).
Emeritus Professor of Veterinary Physiology, University of Glasgow.
- 2004 **MULLIN, Professor Thomas.** Graduate Institute of Physics (Napier), PhD
(Edin).
Professor of Physics, University of Manchester. Director, Department of
Physics and Astronomy, University of Manchester.
Department of Physics and Astronomy, University of Manchester, Oxford
Road, MANCHESTER, M13 9PL.
Tel (W): 0161 275 4070; Fax: 0161 275 4056. tom.mullin@manchester.ac.uk.
- 2006 **MULLINS, Professor John James.** BSc (Bang), PhD (Leicr). International
FAHA.
Professor, University of Edinburgh. Director, British Heart Foundation Centre
of Research Excellence, University of Edinburgh.
Centre for Cardiovascular Science, University of Edinburgh, Queen's Medical
Research Institute, 47 Little France Crescent, EDINBURGH, EH16 4TJ.
Tel (W): 0131 242 6722; Fax: 0131 242 6782. j.mullins@ed.ac.uk.
- 2001 **MULVEY, Professor Robert Emmet.** BSc, PhD. CChem, FRSC.
Professor of Inorganic Chemistry, University of Strathclyde.
Department of Pure and Applied Chemistry, University of Strathclyde,
GLASGOW, G1 1XL.
Tel (W): 0141 548 2093; Fax: 0141 552 0876. r.e.mulvey@strath.ac.uk.
- 1986 **MURANT, Dr Anthony Frederick.** BSc, PhD(Lond). FSB.
Former Senior Principal Scientific Officer, Scottish Crop Research Institute
(SCRI).
a.f.murant@talk21.com.
- 2001 **MURPHY, Professor John Anthony.** BA(Dublin), PhD(Cantab). CChem,
FRSC.
Merck-Pauson Professor of Organic Chemistry, University of Strathclyde.
Department of Pure and Applied Chemistry, University of Strathclyde, 295
Cathedral Street, GLASGOW, G1 1XL.
Tel (W): 0141 548 4246; Fax: 0141 548 4822. john.murphy@strath.ac.uk.
- 2006 **MURPHY, Mr Richard John.** OBE. BA (Hons), Dip Arch. FRSA, RSA (Elect),
RIBA, FRIAS.
Director, Richard Murphy Architects.
Richard Murphy Architects, The Breakfast Mission, 15 Old Fishmarket Close,
EDINBURGH, EH1 1RW.
Tel (W): 0131 220 6125. rm@richardmurphyarchitects.com; kathy.jowett@
richardmurphyarchitects.com.
- 2001 **MURRAY, Professor Alan Fraser.** BSc, PhD. CEng, FIET, SMIEEE.
Head of the Institute for Bioengineering, University of Edinburgh. Dean of
Students, College of Science and Engineering, University of Edinburgh.
School of Engineering, University of Edinburgh, Mayfield Road, EDINBURGH,
EH9 3JL.
Tel (W): 0131 650 5589; Fax: 0131 650 6554. Alan.Murray@ed.ac.uk;
a.f.murray@ee.ed.ac.uk.

- 2016 **MURRAY, Mrs Diana Mary.** MA (Cantab). FSA, FSAScot, MCIfA, MloD. Senior Executive, Historic Environment Scotland. Historic Environment Scotland, John Sinclair House, 16 Bernard Terrace, EDINBURGH, EH8 9NX. Tel (W): 0131 662 1456.
- 2005 **MURRAY, Professor Gordon Douglas.** MA (Cantab), Dip Math Stat (Cantab), PhD (Glas). FRCP(Edin), FFPH, CStat. Professor of Medical Statistics, University of Edinburgh. Gordon.Murray@ed.ac.uk.
- 1979 **MURRAY, Emeritus Professor James Dickson.** BSc, PhD(St And), MA, DSc(Oxon), HonDSc(StAnd, Strath), Dott. Mat. (Milan), Dr. Math. (Waterloo), HonLLD(Dund). FSB, FRS, Membre de l'Institut de France (For. Member, Acad. Sci.). Senior Scholar, Program in Applied and Computational Mathematics, Princeton University. Emeritus Professor of Mathematical Biology, University of Oxford. Program in Applied and Computational Mathematics, Princeton University, Fine Hall, Washington Road, PRINCETON, NJ 08544-1000, UNITED STATES. jdmurray@princeton.edu.
- 1996 **MURRAY, Professor James Lothian.** OBE. BSc(H-Watt), MSc(H-Watt), HonDUniv(H-Watt). CEng, FIMechE. Professor Emeritus, Heriot-Watt University.
- 1984 **MURRAY, Professor Maxwell.** BVMS, PhD, DVM(Glas). FRCPATH, MRCVS. Emeritus Professor of Veterinary Medicine, University of Glasgow. Honorary Senior Research Fellow, University of Glasgow. University of Glasgow Veterinary School, Bearsden Road, GLASGOW, G61 1QH. Max.Murray@glasgow.ac.uk; Max.Murray@gla.ac.uk.
- 2015 **MURRAY, Mr Norman Loch.** BA(H-W), PMD(Harvard), CA(ICAS). Chairman, The Edrington Group Ltd. Honorary Professor, Heriot-Watt University; Chairman, Scottish Ballet; Senior Partner, Grant Woodlands Partnership. The Edrington Group Limited, 2500 Great Western Road, GLASGOW, G15 6RW. Tel (Mob): 07808 584416.
- 2003 **MUSCATELLI, Professor Vito Antonio.** MA, PhD(Glas). FRSA. Principal and Vice-Chancellor, University of Glasgow. Principal's Office, University of Glasgow, GLASGOW, G12 8QQ. Tel (W): 0141 330 5995. principal@gla.ac.uk; Mairi.Gray@glasgow.ac.uk; Mairi.Gray@gla.ac.uk.
- 2005 **NAISMITH, Professor James Henderson.** BSc(Edin), PhD(Manch). FRSC, FRSB, FRSC, MEMBO, FMedSci, FRS. Professor of Chemical Biology, University of St Andrews. Centre for Biomolecular Sciences, University of St Andrews, North Haugh, ST ANDREWS, KY16 9ST. Tel (W): 01334 463792; Fax: 01334 467229. naismith@st-andrews.ac.uk.

- 2005 **NASH, Professor Anthony Aubrey.** BSc (Lond), MSc, PhD (Birm). FMedSci. Professor of Veterinary Pathology, University of Edinburgh. Head, Division of Veterinary Biomedical Sciences, University of Edinburgh. Laboratory for Clinical and Molecular Virology, University of Edinburgh, Summerhall, EDINBURGH, EH9 1QH. Tel (W): 0131 650 6164. Tony.Nash@ed.ac.uk.
- 1997 **NEIL, Professor James Charles.** BSc, PhD(Glas). Associate Director, Centre for Virus Research, University of Glasgow. Centre for Virus Research, Institute of Infection, Immunity and Inflammation, University of Glasgow, College of Medicine, Veterinary Medicine and Life Sciences, Bearsden Road, GLASGOW, G61 1QH. Tel (W): 0141 330 5770; Fax: 0141 330 4874. James.Neil@glasgow.ac.uk; James.Neil@gla.ac.uk.
- 1995 **NELMES, Professor Richard John.** OBE. MA, ScD(Cantab), PhD(Edin). FInstP, FRS. Professor Emeritus and Senior Honorary Professorial Fellow, University of Edinburgh. SUPA Affiliate, School of Physics and Astronomy/Centre for Science at Extreme Conditions, University of Edinburgh. Honorary Scientist, ISIS Facility, Rutherford Appleton Laboratory, Chilton, DIDCOT, Oxfordshire, OX11 0QX. Tel (W): 01235 445285; Fax: 01235 445720. richard.nelmes@stfc.ac.uk; r.j.nelmes@ed.ac.uk.
- 1979 **NEVILLE, Dr Adam Matthew.** CBE, MC, TD. MSc, DSc, PhD(Lond), DSc(Leeds), HonLLD(St And,Dund,Calgary, Canada), HonDAppSc(Sherbrooke, Canada), Hon Laurea Magistrale (Politecnico di Torino), HonFel(QMC). FICE, FIStructE, FREng, Hon Mem Brazilian Concrete Institute. Former Principal and Vice-Chancellor, University of Dundee. Honorary Fellow, Queen Mary & Westfield College, London; Honorary Member, The Concrete Society.
- 2005 **NEVILLE, Professor Anne.** BEng, PhD (Glas). CEng, MIM, MICorr. RAEng Chair in Emerging Technologies, University of Leeds. Corrosion and Surface Engineering Research Group, School of Mechanical Engineering, University of Leeds, Woodhouse Lane, LEEDS, LS2 9JT. Tel (W): 01133 436812; Fax: 01132 424611. A.Neville@leeds.ac.uk; f.r.slade@leeds.ac.uk. RSE Prizes: Makdougall Brisbane Prize, 1999.
- 2009 **NEWBY, Professor David Ernest.** BSc, BM DM (Soton), PhD (Edin). FESC, FACC, FMedSci. British Heart Foundation John Wheatley Professor of Cardiology, Royal Infirmary of Edinburgh. Consultant Cardiologist. University of Edinburgh, Royal Infirmary of Edinburgh, SU314, Chancellor's Building, Little France, EDINBURGH, EH16 4SA. Tel (W): 0131 242 6515; Fax: 0131 242 6379. D.E.Newby@ed.ac.uk.
- 1992 **NEWELL, Professor Alan Francis.** MBE. BSc, PhD(Birm). CEng, FIET, FBCCS, FACM. Emeritus Professor, University of Dundee. School of Computing, University of Dundee, DUNDEE, DD1 4HN. afn@computing.dundee.ac.uk.

- 2008 **NEWLANDS, Rev Professor George.** MA (Edin, Cantab), BD, PhD, DLitt (Edin). FRSA.
Professor Emeritus of Divinity, University of Glasgow.
g.newlands@arts.gla.ac.uk
- 1994 **NEWTON, Dr Ian.** OBE. BSc(Brist), DPhil, DSc(Oxon). FR5.
Former Deputy Chief Scientific Officer, Monks Wood, Centre for Ecology and Hydrology.
ine@ceh.ac.uk.
- 2015 **NIC DAEID, Professor Niamh.** BSc(Trinity, Dublin), BA(Open), Pg.Dip(Strath), PhD(RSCI,NUJ). FCSFS, FICI, FHEA, MRSC.
Professor of Forensic Science, University of Dundee.
Centre for Anatomy and Human Identification, University of Dundee, Dow Street, DUNDEE, DD1 5EH.
Tel (W): 01382 384560; Fax: 01382 386817. n.nicdaeid@dundee.ac.uk.
- 1998 **NICHOLLS, Professor David George.** MA(Cantab), PhD(Brist), Docent(Stockholm).
Professor of Mitochondrial Physiology, Buck Institute for Age Research.
Buck Institute for Age Research, 8001 Redwood Boulevard, NOVATO, CA 94945, UNITED STATES.
Tel (W): +1 415 209 2095; Fax: +1 415 209 2235. dnicholls@buckinstitute.org.
- 1987 **NICKSON, The Rt Hon Lord (David Wigley).** KBE, DL. DUniv(Stir). FRSA, CIMgt.
Former Chancellor, Glasgow Caledonian University.
- 2011 **NIKORA, Professor Vladimir Ivanovich.** ME(Hons), (Ukraine), PhD (St Petersburg), Russia.
Professor of Environmental Fluid Mechanics, University of Aberdeen.
School of Engineering, University of Aberdeen, Fraser Noble Building, Kings College, ABERDEEN, AB24 3UE.
Tel (W): 01224 273830; Fax: 01224 272497. v.nikora@abdn.ac.uk.
- 2011 **NIMMO, Professor Hugh Gordon.** BA, MA(Cantab), PhD(Cantab). FRSA, FR5B.
Professor of Plant Biochemistry, University of Glasgow.
Institute of Molecular, Cell & Systems Biology, University of Glasgow, Bower Building, GLASGOW, G12 8QQ.
Tel (W): 0141 330 5058; Fax: 0141 330 4447. hugh.nimmo@glasgow.ac.uk; hugh.nimmo@gla.ac.uk.
- 2000 **NIMMO, Dr Walter Sneddon.** CBE. BSc, MD(HC). FRCP(Edin, Glas), FRCA, FANZCA, FRCS(Ed).
Honorary Professor, University of Edinburgh. Chairman, Alba Research.
1wn, 8 Walker Street, EDINBURGH, EH3 7LH.
Tel (W): 0131 225 1211; Fax: 0131 225 1211. walter@1wn.co.uk; alison@1wn.co.uk.
RSE Offices held: Councillor, 2001-2004.

- 1991 **NISBET, Professor Roger Macdonald.** BSc, PhD(St And).
 Professor of Ecology, Evolution, and Marine Biology, University of California, Santa Barbara. Executive Committee Member, Center for Environmental Implications of NanoTechnology, University of California.
 Department of Biological Sciences, University of California, Santa Barbara, SANTA BARBARA, CA 93106, UNITED STATES.
 nisbet@lifesci.ucsb.edu.
- 2004 **NOLAN, Professor Andrea Mary.** DVA, Dipl ECVA, Dip ECVPT, PhD, MVB. MRCVS.
 Principal and Vice-Chancellor, Edinburgh Napier University.
 Edinburgh Napier University, Principal's Suite, Level 7, Sighthill Campus, EDINBURGH, EH11 4BN.
 Tel (W): 0131 455 6401. a.nolan@napier.ac.uk.
- 2015 **NOLAN, Professor Charles.** BA(Strath), MSc(Lond).
 Bonar-MacFie Chair of Political Economy, University of Glasgow.
 Department of Economics, University of Glasgow, Adam Smith Business School, Gilbert Scott Building, Room 307c, Level 2, GLASGOW, G12 8QQ.
 Tel (W): 0141 330 8693. charles.nolan@gla.ac.uk; charles.nolan@glasgow.ac.uk.
- 2012 **NOLAN, Professor Steven Patrick.** BSc(West Florida), PhD(Miami). Fellow: Royal Society of Canada, European Academy of Sciences, FRSC, Member of the American Chemical Society.
 Former Professor of Inorganic Chemistry, University of St Andrews.
- 2002 **NORRIE, Professor Kenneth McKenzie.** LLB, Dip. LP, PhD.
 Professor of Law, School of Law, University of Strathclyde.
 School of Law, University of Strathclyde, GLASGOW, G4 0RQ.
 Tel (W): 0141 548 3393. kenneth.norrie@strath.ac.uk.
- 1970 **NORTH, Professor Alastair Macarthur.** OBE. PhD, DSc(Aberd), PhDc(Ramkamaeng), ScDhc(Lodz), Drhc(Strath), CPA(France), CKL(Belgium).
 Former Director, Polymer Science Consultants Ltd.
 RSE Offices held: Councillor, 1982-83.
- 2016 **OBERLANDER, Professor Jon Reid.** BA (Cantab), PhD (Edin). FBCS.
 Professor of Informatics, University of Edinburgh.
 School of Informatics, University of Edinburgh, 10 Crichton Street, EDINBURGH, EH8 9AB.
 Tel (W): 0131 650 4439. J.Oberlander@ed.ac.uk.
- 2006 **OCONE, Professor Raffaella.** MEng (Naples), MA, PhD (Princeton). FREng.
 Professor of Chemical Engineering, Heriot-Watt University. Academic Head of Chemical Engineering, Heriot-Watt University.
 Department of Chemical Engineering, Heriot-Watt University, EDINBURGH, EH14 4AS.
 Tel (W): 0131 451 3777; Fax: 0131 451 3129. R.Ocone@hw.ac.uk.
- 2006 **ODDS, Professor Frank Christopher.** BSC, PhD (Leeds). FRCPath, FAAM, Hon MBSMM.
 Former Emeritus Professor of Medical Mycology, University of Aberdeen.
 f.odds@abdn.ac.uk.

- 2009 **O'DONOVAN, Rev Professor Oliver Michael Timothy.** MA, DPhil (Oxon), HonDD (Wycliffe, Toronto, Wisconsin). FBA.
Emeritus Professor, University of Edinburgh. Honorary Professor, School of Divinity, University of St Andrews; Emeritus Canon & Student of Christ Church Oxford.
School of Divinity, University of Edinburgh, New College, Mound Place, EDINBURGH, EH1 2LX.
oliver.odonovan@ed.ac.uk.
- 1987 **OGDEN, Professor Raymond William.** MA, PhD(Cantab). FRS.
Former 6th Century Professor of Solid Mechanics, University of Aberdeen. School of Mathematics and Statistics, University of Glasgow, 15 University Gardens, GLASGOW, G12 8QW.
Tel (W): 0141 330 4550. Raymond.Ogden@gl.a.ac.uk; Raymond.Ogden@glasgow.ac.uk.
- 1982 **OGSTON, Professor Derek.** CBE. MA, MB, ChB, PhD, MD, DSc(Aberd), MLitt(Aberd), BTh (Aberd), LLD (Aberd). FRCPE, FRCP, DTM&H, FRSB.
Emeritus Professor of Medicine, University of Aberdeen.
Department of Medicine & Therapeutics, University of Aberdeen, Polwarth Building, Foresterhill, ABERDEEN, AB9 2ZD.
Tel (W): 01224 681818; Fax: 01224 699884.
- 2004 **O'HAGAN, Professor David.** BSc, PhD, DSc. CChem, FRSC.
Professor of Chemistry and Head of School of Chemistry, University of St Andrews. Chairman, 'Natural Product Reports' Editorial Board, RSC.
School of Chemistry & Centre for Biomolecular Sciences, University of St Andrews, North Haugh, ST ANDREWS, KY16 9ST.
Tel (W): 01334 463803; Fax: 01334 463808. david.o'hagan@st-andrews.ac.uk.
- 1994 **ONIONS, Professor David Edward.** BVSc(Brist), PhD(Cantab). MRCVS, FMedSci.
Director, Charnwood Technologies Ltd.
- 2004 **OPARKA, Professor Karl John.** BSc, PhD.
Regius Professor of Plant Science, University of Edinburgh.
Institute of Molecular Plant Sciences, University of Edinburgh, King's Buildings, EDINBURGH, EH9 3JR.
Tel (W): 0131 650 7256; Fax: (0)131 651 3350. Karl.Oparka@ed.ac.uk.
- 2012 **OPPO, Professor Gian-Luca.** PhD (University of Florence). FOSA, FlnstP, Member IEEE.
Professor of Computational and Nonlinear Physics, University of Strathclyde.
Director of the Institute of Complex Systems, University of Strathclyde.
Department of Physics, University of Strathclyde, Institute of Complex Systems, 107 Rottenrow, GLASGOW, G4 ONG.
Tel (W): 01415 483761. g.l.oppo@strath.ac.uk.
- 1991 **ORSKOV, Professor Egil Robert.** OBE. BSc(Copenhagen), PhD, DSc(Rdg).
Professor, The James Hutton Institute.
The James Hutton Institute, Craigiebuckler, ABERDEEN, AB15 8QH.
Tel (W): 01224 395286; Fax: 01224 395010.
- 2011 **OSBORNE, Professor Nigel.** MBE. BA, BMus(Oxon). FRMC.
Former Reid Professor of Music, University of Edinburgh.
N.Osborne@ed.ac.uk.

- 2014 **OSBORNE, Mr Steven.** BMus, PGDip, MusM(RNCM), MusB(Manc).
Concert Pianist.
Sullivan Sweetland, 1 Hillgate Place, Balham Hill, LONDON, SW12 9ER.
- 2004 **O'SHEA, Sir Timothy Michael Martin.** KB. BSc, PhD. ACSS.
Principal and Vice-Chancellor, University of Edinburgh.
Principal's Office, University of Edinburgh, Old College, South Bridge,
EDINBURGH, EH8 9YL.
Tel (W): 0131 650 2150; Fax: 0131 650 6519. principal@ed.ac.uk; Sarah.
Russell@ed.ac.uk.
- 2009 **OWEN-HUGHES, Professor Thomas Alexander.** DPhil (Oxon), BSc
(Edinburgh). MEMBO.
Professor of Chromatin Structure and Function, University of Dundee.
Wellcome Trust Senior Research Fellow, University of Dundee.
Wellcome Trust Centre for Gene Regulation and Expression, College of Life
Sciences, University of Dundee, MSI/WTB/JBC Complex, Dow Street,
DUNDEE, DD1 5EH.
Tel (W): 01382 385796. t.a.owenhughes@dundee.ac.uk; d.a.hill@dundee.
ac.uk.
- 1954 **PACK, Professor Donald Cecil.** CBE. MA(Oxon), BA(Cantab), DSc(St And),
HonDUniv(Strath). CMath, FIMA, FEIS.
Emeritus Professor of Mathematics, University of Strathclyde.
RSE Offices held: Councillor, 1960-63.
- 2003 **PACKARD, Professor Christopher John Dillon.** CBE. BSc (Glas), PhD, DSc,
CSci, EuClinChem. FRCPath, FRCP(Glas).
R and D Director, NHS Greater Glasgow and Clyde. Honorary Professor of
Vascular Biochemistry, University of Glasgow.
Glasgow Clinical Research Facility, Western Infirmary, 1st Floor Tennent
Building, 38 Church Street, GLASGOW, G11 6NT.
Tel (W): 0141 211 2181; Fax: 0141 232 9516.
- 2001 **PADGETT, Professor Miles John.** BSc, MSc, PhD. FOSA, FRS.
Vice-Principal for Research and Kelvin Chair of Natural Philosophy (Physics
and Astronomy), University of Glasgow. Head of Optics Group, University of
Glasgow.
School of Physics and Astronomy, University of Glasgow, Kelvin Building,
GLASGOW, G12 8QQ.
Tel (W): 0141 330 5389. Miles.Padgett@glasgow.ac.uk; Miles.Padgett@gla.
ac.uk.
RSE Offices held: Young People's Convener, 2005-2008.
RSE Prizes: Lord Kelvin Prize, 2014.
- 2009 **PALMARINI, Professor Massimo.** DVM (Perugia); PhD(Edin).
Director, MRC - University of Glasgow Centre for Virus Research, University
of Glasgow.
Institute of Infection, Immunity and Inflammation, University of Glasgow,
College of Medical, Veterinary & Life Sciences, 464 Bearsden Road,
GLASGOW, G61 1QH.
Tel (W): 0141 330 2541. Massimo.Palmarini@glasgow.ac.uk; Massimo.
Palmarini@gla.ac.uk.

- 2015 **PALMER, Professor Colin Neil Alexander.** BSc(Glas), PhD(Lond). FSB. Professor of Pharmacogenomics, Ninewells Hospital and Medical School. Pat MacPherson Centre for Pharmacogenetics and Pharmacogenomics, University of Dundee, Division of Diabetic and Cardiovascular Medicine, Ninewells Hospital and Medical School, DUNDEE, DD1 9SY. Tel (W): 01382 383155. c.n.a.palmer@dundee.ac.uk.
- 2009 **PALMER, Professor Tracy.** BSc, PhD (Birm). Professor of Molecular Microbiology, University of Dundee. MRC Senior Non-Clinical Research Fellow, University of Dundee. Molecular and Environmental Microbiology, College of Life Sciences, University of Dundee, Dow Street, DUNDEE, DD1 5EH. Tel (W): 01382 381203; Tel (W): 01382 386464; Fax: 01382 388216. T.Palmer@dundee.ac.uk; MMB-Admin@dundee.ac.uk.
- 1994 **PARKER, Professor David Francis.** MA(Cantab), PhD(Nott). Professor of Applied Mathematics, University of Edinburgh. Department of Mathematics & Statistics, University of Edinburgh, King's Buildings, Mayfield Road, EDINBURGH, EH9 3JZ. D.F.Parker@ed.ac.uk.
- 1986 **PARRATT, Professor James Roy.** BPharm, PhD, MSc, DSc(Med)(Lond), DSc(Strath), MDhc(Albert Szent-Gyorgyi Medical Univ, Szeged, Hungary). FRCPath, FRPharmS, FRSB, FESC, FISHR, HonMemSlovak and Czech Cardiological Societies and Slovak Medical Society. Emeritus Professor of Physiology and Pharmacology, Institute for Biomedical Sciences, University of Strathclyde. Honorary Professor, Szeged University Medical School, Hungary.
- 1984 **PARSONS, Professor Ian.** BSc, PhD(Dunelm). Professor of Mineralogy, University of Edinburgh. Grant Institute, University of Edinburgh, King's Buildings, EDINBURGH, EH9 3JW. Tel (W): 0131 650 8512; Fax: 0131 668 3184. ian.parsons@ed.ac.uk.
- 1992 **PARTRIDGE, Professor Dame Linda.** CBE, DBE. BA, DPhil(Oxon). FRS, FMedSci. NERC Research Professor, University College London. Weldon Professor of Biometry, University College London; Director, Max Planck Institute for Biology of Ageing. Department of Biology, University College London, Darwin Building, Gower Street, LONDON, WC1E 6BT. Tel (W): 0207 679 7418; Fax: 0207 679 2048. l.partridge@ucl.ac.uk.
- 2000 **PATEL OF DUNKELD, Lord (Naren).** KT. MBChB(St And), Hon DSc (Napier). FRCOG, FMedSci. Consultant Obstetrician, Ninewells Hospital and Medical School. Chairman, Clinical Standards Board for Scotland; Chairman, Specialist Training Authority of the Medical Royal Colleges of the UK. Ward 37/38, Ninewells Hospital, DUNDEE, DD1 9SY. Fax: 01382 455 17. RSE Offices held: Vice-President, 2006-2009.

- 1996 **PATERSON, Professor Alan Alexander.** OBE. LLB(Edin), DPhil(Oxon).
Professor of Law, University of Strathclyde. Solicitor.
The Law School, University of Strathclyde, Level 7, Graham Hills Building, 50
George St, GLASGOW, G1 1QE.
Tel (W): 0141 548-3341; Fax: 0141 548 3639. prof.alan.paterson@strath.
ac.uk; carol.hutton@strath.ac.uk.
- 2014 **PATERSON, Mr Calum MacDonald.** BA, MBA(Strath). CA.
Managing Partner, Scottish Equity Partners.
Scottish Equity Partners, 17 Blythswood Square, GLASGOW, G2 4AD.
Tel (W): 0141 273 4000; Fax: 0141 273 4001. calum.paterson@sep.co.uk;
Angela.Duffy@sep.co.uk.
- 2015 **PATERSON, Professor Don.** OBE. FRSL, FEA.
Professor of Poetry, University of St Andrews.
School of English, University of St Andrews, ST ANDREWS, KY16 9AR.
Tel (W): 01334 462684. dp31@st-andrews.ac.uk.
- 2010 **PATERSON, Professor Ian.** BSc (St And), PhD (Cantab). FRS.
Professor of Organic Chemistry, University of Cambridge.
Department of Chemistry, University of Cambridge, Lensfield Road,
CAMBRIDGE, CB2 1EW.
Tel (W): 01223 336407. ip100@cam.ac.uk; hrj27@cam.ac.uk.
- 2004 **PATERSON, Professor Lindsay John.** MA, PhD. FBA.
Professor of Educational Policy, University of Edinburgh.
School of Social and Political Science, University of Edinburgh, Chrystal
Macmillan Building, 15a George Square, EDINBURGH, EH8 9LD.
Tel (W): 0131 651 6380. lindsay.paterson@ed.ac.uk.
- 1994 **PATERSON, Professor William Edgar.** OBE, German Order of Merit. MA(St
And), MSc, PhD(LSE). AcSS, FRSA.
Honorary Professor of European and German Politics, Aston University.
Aston Centre for Europe, Aston University, School of Languages and Social
Sciences, BIRMINGHAM, B47 ET.
Tel (W): 01212 043173. W.paterson@aston.ac.uk.
- 1990 **PATTULLO, Sir David Bruce.** CBE. BA(Oxon), Hon LLD(Aberd), DUniv(Stir),
HonDBA(Strath). FIB(Scot).
Former Governor and Group Chief Executive, Bank of Scotland.
bruceandfionapattullo@blueyonder.co.uk.
- 2011 **PAUL, Professor Douglas John.** BA, MA, PhD(Cantab). CPhys, FInstP,
SMIEEE.
Professor of Semiconductor Devices, University of Glasgow.
School of Engineering, University of Glasgow, Rankine Building, Oakfield
Avenue, GLASGOW, G12 8LT.
Tel (W): 0141 330 5219. douglas.paul@glasgow.ac.uk; douglas.paul@gla.
ac.uk.
- 1979 **PAUL, Professor William.** MA, PhD(Aberd), AM(Harvard), Drhc(Sorbonne).
FAMPhys.Soc., FNYAcad.Sc., CPhys., FInstP.
Former Research Professor of Physics, Harvard University.
Pierce Hall 286, 29 Oxford Street, CAMBRIDGE, MA 02138, UNITED STATES.
Tel (W): 617 495 2853; Fax: 617 495 9837.
- 1975 **PAWLEY, Professor Godfrey Stuart.** FRS.
Emeritus Professor of Computational Physics, University of Edinburgh.
stuart.pawley@tesco.net.

- 1995 **PAXTON, Professor Roland Arthur.** MBE. MSc, PhD (H-W), HonDEng (H-W). CEng, FICE, AMCST.
Honorary Professor, Heriot-Watt University. Vice-Chairman, Panel for Historical Engineering Works, Institution of Civil Engineers (ICE); Trustee, James Clerk Maxwell Foundation; Chairman, Institution of Civil Engineers Scotland Museum.
The School of the Built Environment, Heriot-Watt University, Riccarton, EDINBURGH, EH14 4AS.
Tel (W): 0131 451 4422/4644. r.a.paxton@hw.ac.uk.
- 1994 **PAYNE, Professor Peter Lester.** BA, PhD(Nott). FRHistS.
Emeritus Professor of Economic History, University of Aberdeen.
- 1999 **PEACH, Professor Kenneth Joseph.** Rutherford Medal and Prize. BSc, PhD(Edin). FlnstP.
Interim Dean of Faculty Affairs, Okinawa Institute of Science and Technology. Okinawa Institute of Science and Technology, 1919-1 Tancha, Onna-son, Kunigami-gun, OKINAWA, 904-0495, JAPAN.
Ken.Peach@oist.jp.
- 1977 **PEACOCK, Dr James Douglas.** BSc, PhD.
- 2006 **PEACOCK, Professor John Andrew.** MA, PhD (Cantab). FRS.
Professor of Cosmology, University of Edinburgh.
Institute for Astronomy, University of Edinburgh, Royal Observatory, Blackford Hill, EDINBURGH, EH9 3HJ.
Tel (W): 0131 668 8100; Fax: 01321 668 8416. jap@roe.ac.uk.
- 1983 **PEAKER, Professor Malcolm.** DSc(Sheff), PhD, HonDSc(H-K). FRS.
Former Director, Hannah Research Institute. Honorary Professor, University of Glasgow.
Fax: 01292 564001.
RSE Offices held: Councillor, 1999-2002.
- 1965 **PEARCE, Professor Robert Penrose.** BSc, PhD(Lond), ARCS. FRMetS.
Emeritus Professor, University of Reading.
- 1995 **PEARSON, Mr Keith Philip.** MA, DipEd(Cantab).
Former Headmaster, George Heriot's School.
kdpdp2630@blueyonder.co.uk.
- 2005 **PEAT, Professor Jeremy Alastair.** OBE. BA (Brist), MSc (Lond), HonLLD(Aberd), HonDL (H-W). FCIBS, FIPT.
Chair of Trustees, Royal Zoological Society of Edinburgh. Board Member, Scottish Enterprise; Honorary Professor, University of Strathclyde; Board Member, Signet Accreditation Society.
- 2000 **PEDEN, Emeritus Professor George Cameron.** MA (Dund), DPhil(Oxon). FRHS.
Emeritus Professor of History, University of Stirling.
george.peden@stir.ac.uk.
- 2010 **PELL, Professor Jill.** MBChB, MSc, MD (Edin), DCH (RCPS Glas). MRCP, FFPH, FESC.
Henry Mechan Professor of Public Health and Director of the Institute (Institute of Health & Wellbeing), University of Glasgow.
Public Health, University of Glasgow, 1 Lilybank Gardens, GLASGOW, G12 9RZ.
Tel (W): 0141 330 8547. jill.pell@glasgow.ac.uk; jill.pell@gla.ac.uk; Lorraine.Waddell@glasgow.ac.uk; Lorraine.Waddell@gla.ac.uk.

- 2010 **PELTENBURG, Professor Edgar.** BA, PhD (Birm). FSA, CorrMem
 Osterreichisches Archäologisches Institut.
 Emeritus Professor of Archaeology, University of Edinburgh. Honorary
 Professorial Fellow, University of Edinburgh.
 Archaeology, HCA, University of Edinburgh, William Robertson Building,
 Teviot Place, EDINBURGH, EH8 9AG.
 Tel (W): 0131 667 9538. e.peltenburg@ed.ac.uk.
- 2008 **PEMBERTON, Professor Josephine Mary.** BA (Oxon), PhD (Read).
 Head of institute of Evolutionary Biology, University of Edinburgh.
 Institute of Evolutionary Biology, School of Biological Sciences, University of
 Edinburgh, West Mains Road, EDINBURGH, EH9 3JT.
 Tel (W): 0131 650 5505; Fax: 0131 650 6564. j.pemberton@ed.ac.uk.
- 2007 **PENDER, Professor Gareth.** BSc, PhD (Strath). CEng, FICE, FCIWEM, MILT,
 FREng.
 Professor of Environmental Engineering, Heriot-Watt University. Head of
 School of the Built Environment, Heriot-Watt University.
 School of the Built Environment, Heriot-Watt University, Sir William Arrol
 Building, EDINBURGH, EH14 4AS.
 Tel (W): 0131 451 3312; Fax: 0131 451 4617. g.pender@hw.ac.uk; M.Rose@
 hw.ac.uk.
- 1998 **PENMAN, Professor James.** BSc(H-W), CEd(Moray House), PhD(Dund),
 DEng(H-W). CEng, FIET, FIMechE.
 Former Vice-Principal, Research and Commercialisation, Robert Gordon
 University. Gas2 Ltd.
 jimpenman@mac.com.
- 1997 **PENNINGTON, Professor Thomas Hugh.** CBE. MB, BS, PhD,(Lond), Hon
 DSc(Lanc, Aberd, Strath, Hull). FRCPATH, FRCP(Edin), FMedSci.
 Emeritus Professor of Bacteriology, University of Aberdeen.
 Fax: 01224 685604. t.h.pennington@abdn.ac.uk; mmb036@abdn.ac.uk.
- 2010 **PENROSE, The Rt Hon Lord (George William).** PC. MA, LLB, Hon LLD
 (Glas), Hon DUniv (Stir).
 Former Senator of the College of Justice.
- 1989 **PENROSE, Professor Oliver.** BSc(Lond), PhD(Cantab). FRS.
 Emeritus Professor of Mathematics, Heriot-Watt University.
 Department of Mathematics, Heriot-Watt University, Riccarton, EDINBURGH,
 EH14 4AS.
 Tel (W): 0131 451 3225; Fax: 0131 451 3249. oliver@ma.hw.ac.uk.
- 1974 **PERKINS, Professor Peter Graham.** BSc, PhD, DSc(Nott).
 Former Professor of Chemistry (Inorganic), University of Strathclyde.
- 1999 **PERRETT, Professor David Ian.** BSc(StAnd), DPhil(Oxon). FBA.
 Wolfson Research Professor, School of Psychology, University of St Andrews.
 School of Psychology, University of St Andrews, St Mary's Quad, South
 Street, ST ANDREWS, KY16 9JP.
 Tel (W): 01334 462 066/463; Fax: 01334 463042. dp@st-andrews.ac.uk.
- 1986 **PETHRICK, Professor Richard Arthur.** BSc, PhD, DSc(Salford). CChem,
 FRSC.
 Emeritus Research Professor of Chemistry, University of Strathclyde.
 Department of Pure & Applied Chemistry, University of Strathclyde,
 GLASGOW, G1 1XL.
 Tel (W): 0141 552 4400. r.a.pethrick@strath.ac.uk.

- 1997 **PHELPS, Professor Alan David Reginald.** MA(Cantab), DPhil, MA(Oxon).
CPhys, FlnstP.
Professor of Plasma Physics, University of Strathclyde.
Department of Physics, University of Strathclyde, John Anderson Building,
GLASGOW, G4 0NG.
Tel (W): 0141 548 3166; Fax: 0141 552 2891. a.d.r.phelps@strath.ac.uk.
- 2008 **PHILO, Professor Christopher Paul.** BA, PhD (Cantab). AcSS.
Professor of Geography, University of Glasgow.
Department of Geographical and Earth Sciences, University of Glasgow, East
Quadrangle, University Avenue, GLASGOW, G12 8QQ.
Tel (W): 0141 330 4787; Fax: 0141 3304894. Christopher.Philo@gla.ac.uk;
Christopher.Philo@glasgow.ac.uk.
- 2015 **PHIPPS, Professor Alison.** OBE. BA(Durham), PhD(Sheff).
Professor of Languages and Intercultural Studies, University of Glasgow.
Co-Convenor: GRAMNET, University of Glasgow.
School of Education, University of Glasgow, St Andrew's Building, 11 Eldon
Street, GLASGOW, G3 6NH.
Tel (W): 0141 330 5284. Alison.phipps@gla.ac.uk; Alison.phipps@glasgow.
ac.uk.
- 2014 **PIACENTINI, Professor Laura Francesca.** BA(GCal), MA(Keele), PhD(Wales).
Memb British Society of Criminology, Memb Howard League for Penal
Reform England and Wales, Memb Howard League for Penal Reform
Scotland.
Professor of Criminology, University of Strathclyde.
Law School, University of Strathclyde, Graham Hills Building, 50 George
Street, GLASGOW, G1 1QE.
Tel (W): 0141 548 4580. laura.piacentini@strath.ac.uk.
- 2007 **PICKERING, Professor Martin John.** BA (Dunelm), PhD (Edin).
Professor of the Psychology of Language and Communication, University of
Edinburgh.
Department of Psychology, University of Edinburgh, 7 George Square,
EDINBURGH, EH8 9JZ.
Tel (W): 0131 650 3447; Fax: 0161 650 3461. martin.pickering@ed.ac.uk.
- 1982 **PIDGEON, Professor Carl Russell.** BSc, PhD(Rdg). FlnstP.
Professor of Physics, Heriot-Watt University.
Department of Physics, Heriot-Watt University, Riccarton, EDINBURGH, EH14
4AS.
Tel (W): 0131 557 0289. c.r.pidgeon@hw.ac.uk.
- 2004 **PITTOCK, Professor Murray George.** MA (Glas), DPhil (Oxon) D Litt (Glas).
FRSA, FRHistS, FEA, FSA Scot.
Pro-Vice-Principal, University of Glasgow.
University of Glasgow, 6 University Gardens, GLASGOW, G12 8QH.
Tel (W): 0141 330 5253; Tel (Mob): 07540 202037; Fax: 0141 330 3874.
murray.pittock@gla.ac.uk; murray.pittock@glasgow.ac.uk; joanne.shearer@
glasgow.ac.uk; joanne.shearer@gla.ac.uk.
RSE Prizes: BP Prize Lectureship, 1991.
- 1983 **PITTS, Professor John David.** BSc(St And), PhD(Glas).
Former Research Scientist, Beatson Institute for Cancer Research.
Fax: 0141 942 6521.

- 2002 **PITTS, Professor Nigel Berry.** BDS, PhD(Lond). FDS(England, Edin), HonMFPHM, FFGDP(UK).
Director, Dental Innovation and Translation Centre, King's College London.
Dental Innovation and Translation Centre, King's College London Dental Institute, Floor 18, Tower Wing, Guy's Hospital, Great Maze Pond, LONDON, SE1 9RT.
- 1992 **PLAYER, Professor Michael Antony.** MA, DPhil(Oxon). CEng, MIEE, CPhys, FlnstP.
Emeritus Professor of Engineering, University of Aberdeen.
School of Engineering, University of Aberdeen, Fraser Noble Building, King's College, ABERDEEN, AB24 3UE.
m.player@physics.org.
- 1993 **PLOTKIN, Professor Gordon David.** BSc(Glas), PhD(Edin). FRS, Mem Academia Europaea.
Professor, University of Edinburgh.
Laboratory for Foundations of Computer Science, School of Informatics, University of Edinburgh, Informatics Forum, 10 Crichton Street, EDINBURGH, EH8 9AB.
Tel (W): 0131 650 5158 or 1; Fax: 0131 667 7209. gdp@inf.ed.ac.uk.
- 2015 **POLLARD, Professor Jeffrey William.** BSc(Sheff), PhD(Lond). FAAAS.
Professor of Resilience Biology and Director MRC/University of Edinburgh Centre for Reproductive Health, University of Edinburgh.
Queen's Medical Research Institute, University of Edinburgh, 47 Little France Crescent, EDINBURGH, EH16 4TJ.
Tel (W): 0131 242 6231. jeff.pollard@ed.ac.uk.
- 2004 **POON, Professor Wilson Che Kei.** MA, PhD(Cantab). FlnstP, CPhys.
Personal Professor of Condensed Matter Physics, University of Edinburgh.
EPSRC Senior Research Fellow 2007-2012, University of Edinburgh.
School of Physics & Astronomy, University of Edinburgh, Kings Buildings, Mayfield Road, EDINBURGH, EH9 3JZ.
Tel (W): 0131 650 5297. w.poon@ed.ac.uk.
- 2001 **PORTEOUS, Professor David John.** OBE. BSc, PhD(Edin). FRCP(Edin), MEMBO, FMedSci.
Professor of Human Molecular Genetics and Medicine, University of Edinburgh.
Centre for Genomic and Experimental Medicine, University of Edinburgh Institute of Genetics and Molecular Medicine, Western General Hospital, Crewe Road, EDINBURGH, EH4 2XU.
Tel (W): 0131 651 1040. david.porteous@ed.ac.uk.
RSE Prizes: Bruce-Preller Prize Lecture, 2007.
- 2006 **PORTER, Professor Andrew Justin Radcliffe.** MBA, PhD (Reading).
Professor of Biotechnology, University of Aberdeen. Member, (Scottish Science Advisory Committee), Scottish Science Advisory Council; Deputy Director, Institute of Medical Sciences, University of Aberdeen.
Institute of Medical Sciences, University of Aberdeen, Foresterhill, ABERDEEN, AB25 2ZD.
Tel (W): 01224 555 870. a.porter@abdn.ac.uk.
- 1989 **PRESCOTT, Professor Laurie F.** MA, MB, BChir, MD(Cantab). FRCPE, FRCP, FPPM.
Emeritus Professor of Clinical Pharmacology, University of Edinburgh.

- 1992 **PRESTON, Dr Christopher Maurice.** BSc(Birm), PhD(Cantab).
- 1980 **PRICE, Dr Norman Brian.** BSc, PhD(Wales).
Honorary Fellow, University of Edinburgh.
School of Geosciences, Institute of Earth Sciences, University of Edinburgh,
The King's Buildings, West Mains Road, EDINBURGH, EH9 3JW.
- 1992 **PRIDE, Professor Stephen James.** BSc(Monash), PhD(ANU).
Professor of Mathematics, University of Glasgow.
Department of Mathematics, University of Glasgow, University Gardens,
GLASGOW, G12 8QW.
Stephen.Pride@glasgow.ac.uk; Stephen.Pride@gla.ac.uk.
- 2001 **PRIEDE, Professor Imants George.** BSc(UCNW Bangor), PhD(Stir),
DSc(Aberd). Fellow of Institute of Fisheries Management.
Professor Emeritus of Zoology, Institute of Biological and Environmental
Sciences, University of Aberdeen.
Ocean Lab, University of Aberdeen, Main Street, Newburgh, ELLON,
Aberdeenshire, AB41 6AA.
Tel (W): 01224 274401; Fax: 01224 274402. i.g.priede@abdn.ac.uk.
- 1985 **PRIEST, Professor Eric Ronald.** BSc(Nott), MSc, PhD(Leeds). FRS.
Emeritus James Gregory Professor of Mathematics, University of St Andrews.
School of Mathematics & Statistics, University of St Andrews, ST ANDREWS,
Fife, KY16 9SS.
Tel (W): 01334 463 709/8; Fax: 01334 463748. erp@st-andrews.ac.uk.
- 2011 **PRITCHARD, Professor Duncan Henry.** BA(Hull), MLitt, PhD(St Andrews).
Professor of Epistemology, University of Edinburgh.
School of Philosophy, Psychology and Language Sciences, University of
Edinburgh, Dugald Stewart Building, 3 Charles Street, EDINBURGH, EH8 9AD.
Tel (W): 0131 651 1784; Fax: 0131 650 3660. duncan.pritchard@ed.ac.uk.
- 2005 **PROSSER, Professor James Ivor.** OBE. BSc (Lond), PhD(Liv). FAAM.
Professor of Molecular and Cell Biology, University of Aberdeen.
The Institute of Biological and Environmental Sciences, University of
Aberdeen, Cruickshank Building, St Machar Drive, ABERDEEN, AB24 3UU.
Tel (W): 01224 273254/268; Fax: 01224 272703. j.prosser@abdn.ac.uk.
- 1979 **PROUDFOOT, Professor Vincent Bruce.** OBE. BA, PhD(Belf). FSA, FRSGS,
FSAScot.
Emeritus Professor of Geography, University of St Andrews.
RSE Offices held: Councillor, 1982-85, 1990-91; Vice-President, 1985-88;
General Secretary, 1991-96.
RSE Prizes: Bicentenary Medal, 1997.
- 1959 **PURSEY, Professor Derek Lindsay.** BSc, PhD(Glas).
Emeritus Professor of Physics, Iowa State University.
- 1996 **PUSEY, Professor Peter Nicholas.** MA(Cantab), PhD(Pittsburgh). FlinstP, FRS.
Former Professor of Physics, University of Edinburgh.
p.n.pusey@ed.ac.uk.
- 1989 **PUSZTAI, Dr Arpad Janos.** DipChem(Budapest), PhD(Lond).
Former Principal Scientific Officer, Rowett Research Institute.
Tel (W): 01224 712751.

- 1992 **RACEY, Professor Paul Adrian.** MA(Cantab), PhD(Lond), DSc(Aberd). FSB. Former Regius Professor of Natural History (Emeritus), University of Aberdeen. Honorary Visiting Professor, Centre for Ecology and Conservation, University of Exeter in Cornwall.
p.racey@abdn.ac.uk.
- 2011 **RAE, Dr Barbara Davis.** CBE. DA (Edinburgh College of Art), DipEd (Moray House), HonDA (Napier), Hon DLitt (Aberd, St And). RA, RSA, RSW, RGI, RE, FRCA.
Artist.
- 2014 **RAE, Dr David Alasdair Hamley.** OBE. BSc, MSc(Bath), PhD(Edin). FloH, SHM.
Director, Stanley Smith (UK) Horticultural Trust.
Stanley Smith (UK) Horticultural Trust, Royal Botanic Garden Edinburgh, 20A Inverleith Row, EDINBURGH, EH3 5LR.
Tel (W): 0131 248 2954. d.rae@rbge.ac.uk.
- 2006 **RALSTON, Professor Ian Beith McLaren.** OBE. MA, PhD, DLitt (Edin). FSA, FSA Scot, MifA.
Abercromby Professor of Archaeology, University of Edinburgh. Head of School, University of Edinburgh.
School of History, Classics and Archaeology, University of Edinburgh, William Robertson Wing, Doorway 4, Old Medical School, Teviot Place, EDINBURGH, EH8 9AG.
Tel (W): 0131 650 3784. ian.ralston@ed.ac.uk; niko.ovenden@ed.ac.uk.
- 2005 **RALSTON, Professor Stuart Hamilton.** MB ChB, MD. FRCP(Glas, Edin), FMedSci.
ARC Professor of Rheumatology, University of Edinburgh.
Molecular Medicine Centre, Second Floor, University of Edinburgh, Western General Hospital, EDINBURGH, EH4 2XU.
Tel (W): 0131 651 1037; Fax: 0131 537 1051. Stuart.Ralston@ed.ac.uk.
- 1986 **RAMAGE, Professor Robert.** BSc, PhD, DSc(Glas), *Drhc*(Lille). CChem, FRSC, FRS.
Scientific Director, Elvingston Science Centre.
Chemical Synthesis Services, Elvingston Science Centre, GLADSMUIR, East Lothian, EH33 1EH.
Tel (W): 01875 408150; Fax: 01875 408151.
- 2014 **RAMBAUT, Professor Andrew.** BSc(Edin), DPhil(Oxon).
Professor of Molecular Evolution, University of Edinburgh.
Institute of Evolutionary Biology, University of Edinburgh, King's Buildings, EDINBURGH, EH9 3JT.
Tel (W): 0131 6508624. a.rambaut@ed.ac.uk.
- 1987 **RAMSAY, Titular Professor Donald MacDonald.** BSc, PhD(Glas).
Former Titular Professor of Geology, University of Glasgow.
- 1992 **RANICKI, Professor Andrew Alexander.** MA, PhD(Cantab).
Professor of Algebraic Surgery, University of Edinburgh.
Department of Mathematics, University of Edinburgh, Mayfield Road, EDINBURGH, EH9 3JZ.
Tel (W): 0131 650 5073. a.ranicki@ed.ac.uk.
- 1991 **RANKIN, Professor David William Henry.** MA, PhD(Cantab). FRSC.
Former Emeritus Professor of Structural Chemistry, University of Edinburgh.
Tel (W): 0131 650 4728; Fax: 0131 650 6452. d.w.h.rankin@ed.ac.uk.

- 2015 **RANKIN, Mr Ian.** OBE. MA(Edin).
Author.
- 2003 **RAPPORT, Professor Nigel Julian.** MA (Cantab), PhD(Manch). Fellow Royal Society for Encouragement of Arts; Founding Fellow, Institute of Contemporary Scotland.
Professor of Anthropological and Philosophical Studies, University of St Andrews. Professor (Adjunct) of Social Anthropology, Norwegian University of Science and Technology; Director, Centre for Cosmopolitan Studies, University of St Andrews.
Department of Social Anthropology, University of St Andrews, ST ANDREWS, Fife, KY16 9AL.
Tel (W): 01334 462978; Fax: 01334 462985. rapport@st-andrews.ac.uk.
RSE Prizes: BP Prize Lectureship, 1995.
- 1998 **RATTER, Dr James Alexander.** Comendador Grã Cruz OMC (Brazil). BSc, PhD(Liv). FRGS.
Research Associate, Royal Botanic Garden Edinburgh.
Royal Botanic Garden Edinburgh, 20A Inverleith Row, EDINBURGH, EH3 5LR.
Tel (W): 0131 552 7171; Fax: 0131 552 0382. j.ratter@rbge.org.uk.
- 1981 **RAVEN, Emeritus Professor John Albert.** MA, PhD(Cantab). FRS.
Former Boyd Baxter Professor of Biology, University of Dundee.
Division of Plant Sciences, University of Dundee, INVERGOWRIE, DD2 5DA.
Tel (W): 01382 562731; Fax: 01382 568575. j.a.raven@dundee.ac.uk.
RSE Offices held: Councillor, 1992-95.
- 2003 **READ, Professor Andrew Fraser.** BSc (Otago), DPhil (Oxon).
Evan Pugh Professor of Biology and Entomology, The Pennsylvania State University.
Centre for Infectious Disease Dynamics, The Pennsylvania State University, Millennium Science Complex, UNIVERSITY PARK, PA 16802-5301, UNITED STATES.
Tel (W): 00 1 814 867 2396; Fax: 00 1 814 865 9131. a.read@psu.edu.
- 2015 **REED, Lord (Robert John).** LLB(Edin), DPhil(Oxon), LLD (Hon) (Glas). Faculty of Advocates, Inner Temple, Privy Counsellor.
Justice of the UK Supreme Court.
The Supreme Court, Parliament Square, LONDON, SW1P 4HR.
Tel (W): 0207 960 1916. reedr@supremecourt.uk.
- 1982 **REES, Professor Elmer Gethin.** CBE. MA(Cantab, Oxon), PhD(Warw), Hon DSc (Aberd, Edin). FLSW.
Director, Heilbronn Institute for Mathematical Research, University of Bristol.
Counsellor, Foreign and Commonwealth Office (FCO); Emeritus Professor, University of Edinburgh.
Heilbronn Institute for Mathematical Research, University of Bristol, Royal Fort Annexe, BRISTOL, BS8 1UJ.
Tel (W): 01179 806303. E.Rees@bristol.ac.uk.
RSE Offices held: Councillor, 1986-89.

- 2006 **REESE, Professor Jason Meredith.** BSc (ICL), ARCS, MSc, DPhil (Oxon).
 FREng, FlInstP, FIMechE.
 Regius Chair of Engineering, University of Edinburgh.
 School of Engineering, University of Edinburgh, Kings Buildings, EDINBURGH,
 EH9 3JL.
 Tel (W): 0131 651 7081. jason.reese@ed.ac.uk.
 RSE Prizes: Bruce-Preller Prize Lecture, 2004. Lord Kelvin Prize, 2015.
- 2004 **REICHER, Professor Stephen David.** PhD (Brist). FBA.
 Professor of Psychology, University of St Andrews.
 School of Psychology, University of St Andrews, St Mary's College, South
 Street, ST ANDREWS, KY16 9JP.
 sdr@st-andrews.ac.uk.
- 2005 **REID, Sir Bob.** KB. Hon LLD (St And, Aberd, Sheff Hal, South Bank, Kent),
 HonDSc (Salf).
 Director, Benalla Limited. Chairman, Edinburgh Business School; Chairman,
 Foundation for Young Musicians; Director, Diligenta Limited; Director, EEA
 Helicopter Operations BV; Director, Intercontinental Exchange Inc; Director,
 ICE Clear Europe & ICE Futures Europe and ICE Charitable Trust; Director,
 Jubilant Energy; Chairman, Learning through Landscapes; Chairman, St
 Edward's School (Governor).
- 1997 **REID, Professor Daniel.** OBE. MB,ChB, MD(Glas). FRCP (Edin & Glas),
 FFPHM, DPH.
 Honorary Professor, University of Glasgow. Visiting Professor, University of
 Strathclyde.
 daniel.reid7@ntlworld.com.
- 1976 **REID, Professor David Herald.** BSc, PhD(Edin), DSc(St And). FRSSA.
 Emeritus Professor of Chemistry, University of the Witwatersrand.
 School of Chemistry, University of the Witwatersrand, Private Bag 3,
 JOHANNESBURG, WITS 200, SOUTH AFRICA.
 Tel (W): 011 717 6706.
- 2013 **REID, Professor Elspeth Christie.** MA, LLB, DipLP(Edin), Solicitor. Member
 of International Academy of Comparative Law.
 Professor of Scottish Private Law, University of Edinburgh.
 School of Law, University of Edinburgh, Old College, South Bridge,
 EDINBURGH, EH8 9YL.
 Tel (W): 0131 650 2002. elspeth.reid@ed.ac.uk.
- 2015 **REID, The Rt Hon Sir George.** PC, Kt. MA(St And).
 Professorial Fellow, Stirling University/Academy of Diplomacy London.
- 1995 **REID, Professor John Low.** OBE. MA, DM(Oxon), DM. FRCSG, FRCP,
 FRCPG, FRCPI, FMedSci.
 Honorary Consultant Physician, Gardiner Institute. Regius Professor of
 Medicine & Therapeutics, University of Glasgow.
 Division of Cardiovascular & Medical Sciences, Gardiner Institute, Western
 Infirmary, GLASGOW, G11 6NT.
- 2000 **REID, Professor Kenneth Gilbert Cameron.** CBE. MA(Cantab), LLB, WS.
 FBA.
 Professor of Scots Law, University of Edinburgh.
 School of Law, University of Edinburgh, Old College, South Bridge,
 EDINBURGH, EH8 9YL.
 Tel (W): 0131 650 2015; Fax: 0131 662 0724. kenneth.reid@ed.ac.uk.

- 2015 **REID, Dame Seona.** CBE, DBE. BA(Strath), DipBusiness Admin(Liv). FRSA. Trustee and Chair Scotland, Heritage Lottery Fund. Chair, National Theatre of Scotland.
lorna@seonareid.co.uk; contact@seonareid.co.uk.
- 2011 **REID, Professor Stephen Robert.** BSc, PhD(Manch), MA, ScD(Cantab), Hon DSc(Aberd). FIMA, FIMechE, FASME, FREng. Former Emeritus Professor, University of Aberdeen. Emeritus Professor, University of Manchester.
steve.reid@abdn.ac.uk.
- 2001 **REID, Professor Stuart William John.** BVMS, PhD. MRCVS. Principal, The Royal Veterinary College. Member, Scottish Science Advisory Council.
Royal Veterinary College, Royal College Street, LONDON, NW1 0TU.
Tel (W): 01707 666960. principal@rvc.ac.uk; jmyoung@rvc.ac.uk.
- 1999 **REID, Sir William Kennedy.** KCB. MA(Edin, Cantab), HonLLD(Aberd,Rdg), HonDLitt(Napier). FRCPE, HonFRCSE. Former Parliamentary Ombudsman and Health SerVice-Ombudsman for England, Scotland and Wales.
- 2014 **RENFREW, Professor Mary Josephine.** BSc, PhD, RGN, DN(Edin), RM(North Lothian School of Nursing and Midwifery), RN(Alberta). Professor of Mother and Infant Health, University of Dundee. School of Nursing and Midwifery, University of Dundee, 11 Airlie Place, DUNDEE, DD1 4HJ.
Tel (W): 01382 385 090; Tel (W): 01382 388664. m.renfrew@dundee.ac.uk; i.x.reid@dundee.ac.uk.
- 1995 **RENNIE, Professor Michael John.** PhD, Dipl Manag (Henley). FHEA. Emeritus Professor of Clinical Physiology, University of Nottingham. Editor, British Journal of Intensive Care; Editor, International Journal of Intensive Care.
School of Life Sciences, University of Nottingham, University Park, NOTTINGHAM, NG7 7RD.
michael.rennie@nottingham.ac.uk.
- 1995 **RENSHAW, Professor Eric.** BSc(Lond), DipStats(Manch), MPhil(Sus), PhD(Edin). Emeritus Professor of Statistics, University of Strathclyde. Department of Mathematics and Statistics, University of Strathclyde, Livingstone Tower, Richmond Street, GLASGOW, G1 1XH.
e.renshaw@strath.ac.uk.
- 2008 **RENWICK, Professor John Peter.** Commandeur dans l'Ordre National des Palmes Academiques. MA (Oxon), MA (Cantab), PhD, DLitt (Glas). FRHistS. Emeritus Professor and Senior Honorary Professorial Fellow, University of Edinburgh. Research Fellow, The Voltaire Foundation, University of Oxford. University of Edinburgh, 60 George Square, EDINBURGH, EH8 9JU.
Tel (W): 0131 650 8420. john.renwick@ed.ac.uk.
- 1998 **RICE, Professor Sir Charles Duncan.** KB. MA(Aberd), PhD(Edin). FRHS, FRSA. Principal Emeritus, University of Aberdeen. University of Aberdeen, Regent Walk, ABERDEEN, AB24 3FX.
rice@abdn.ac.uk.

- 2002 **RICE, Dr Susan.** CBE. BA(Wellesley, Mass.), MLitt(Aberd).
Former Managing Director, Lloyds Banking Group. Non-Executive Director, Bank Of England; Founding Director, Charity Bank; Chair, Edinburgh International Book Festival; Non-Executive Director, J Sainsbury plc; President, SCDI (Scottish Council for Development and Industry); Chair, Governors' Patrons of the National Galleries of Scotland; Non-Executive Director, SSE plc; Executive Director, Big Society Capital plc.
- 2016 **RICHARDS, Ms Anne Helen.** CBE, CVO. BSc (Edin), CDipAF, MBA (INSEAD). FCSI, CEng, MIET.
Chief Investment Officer and Executive Director, Aberdeen Asset Management.
Aberdeen Asset Management PLC, 40 Princes Street, EDINBURGH, EH12 6AU.
- 2011 **RICHARDS, Professor Randolph Harvey.** CBE. BA, VetMB MA(Cantab), PhD(Stir). MRCVS, FRSM, FRSB, FRAGS.
Head of Fish Health and Welfare, Institute of Aquaculture, University of Stirling.
Institute of Aquaculture, University of Stirling, STIRLING, FK9 4LA.
Tel (W): 01786 467904; Fax: 01786 472133. rhr2@stir.ac.uk.
- 1996 **RICHARDSON, Rev Canon Professor John Stuart.** MA, DPhil(Oxon).
Emeritus Professor of Classics, University of Edinburgh.
Department of Classics, University of Edinburgh, David Hume Tower, George Square, EDINBURGH, EH8 9JX.
j.richardson@ed.ac.uk.
RSE Offices held: Programme Convener, 2009-2012.
- 2010 **RICHARDSON, Professor Louise Mary.** BA (Trinity College Dublin), MA (Trinity College Dublin, UCLA, Harvard), PhD (Harvard).
Vice-Chancellor, University of Oxford. Member of Council of Economic Advisors, Scottish Government.
Vice-Chancellor's Office, University of Oxford, Wellington Square, OXFORD, OX1 2JD.
Tel (W): 01865 270252. louise.richardson@admin.ox.ac.uk; vcweb@admin.ox.ac.uk.
- 2001 **RICHARDSON, Professor Neville Vincent.** BA, DPhil(Oxon). MRSC, CChem, MInstP, CPhys.
Professor of Physical Chemistry, University of St Andrews.
School of Chemistry, University of St Andrews, North Haugh, ST ANDREWS, Fife, KY16 9ST.
Tel (W): 01334 462395; Fax: 01334 463808. nvr@st-andrews.ac.uk.
- 1993 **RIDDY, Professor Felicity Jacqueline.** Honorary DUniv(York), 2013. BA(NZ), MA(Auck), BPhil(Oxon).
Emerita Professor of English, University of York.
fjr1@york.ac.uk.
- 1977 **RINGROSE, Professor John Robert.** MA, PHD(Cantab). FRS.
Former Professor, Department of Mathematics and Statistics, Newcastle University.

- 1997 **RITCHIE, Professor David Scarth.** MA(Cantab).
Honorary President, James Clerk Maxwell Foundation. Trustee, Clerk Maxwell Cancer Research Fund; Director of Development, James Clerk Maxwell Foundation.
Clerk Maxwell Cancer Research Fund, 14 India Street, EDINBURGH, EH3 6EZ.
Tel (W): 0131 343 1036; Fax: 0131 220 1053 (662. admin@clerkmaxwell-foundation.org).
- 1979 **RITCHIE, Professor Donald Andrew.** CBE, DL. BSc(Leic), PhD(Lond). FSB.
Former Deputy Chairman, Environment Agency. Emeritus Professor of Genetics, University of Liverpool.
d.a.ritchie@liv.ac.uk; d.a.ritchie@liverpool.ac.uk.
RSE Offices held: Chairman, RSE Scotland Foundation, 2012-.
- 2002 **RITCHIE, Mr Ian Cleland.** CBE. BSc, DUniv(H-W), HonDSc(RGU), HonDBA (Abtay), Drhc (Edin). FREng, FBCS, CEng.
Former Vice-President for Business, Royal Society of Edinburgh. Director, Edinburgh International Science Festival; Non-Executive Chairman, Iomart Group plc; Former Trustee, National Museums of Scotland; Chairman, Our Dynamic Earth; Former Member, Particle Physics and Astronomy Research Council; Honorary Treasurer, Royal Academy of Engineering; Former Member, Scottish Funding Council; Former Co-chair, Scottish Science Advisory Council; Former Director, Scran Ltd; Former Director, Channel 4 TV; Former Director, EPIC Group plc; Former Trustee, Bletchley Park; Non-Executive Chairman, Cogbooks Ltd; Non-Executive Chairman, Red Fox Media Ltd; Non-Executive Chairman, Blipfoto Ltd; Former Trustee, Vis Entertainment PLC; Founder, Office Workstations Limited; Trustee, Nominet Trust; Non-Executive Chairman, Computer Application Services Ltd (CAS); Non-Executive Chairman, Interactive Design Institute Ltd; Trustee, The Saltire Foundation; Former Trustee, IPlay.
Tel (W): 0131 663 9486. iritchie@coppertop.co.uk
RSE Offices held: Vice-President, 2012-2016.
- 2016 **RITCHIE, Professor Sir Lewis Duthie.** kt, OBE. BSc, MBChB (Abdn), MSc (Edin), MD (Abdn). FRCPE, FRCPGlas, FRCGP, FFPH, FBCS, CEng, CITP, FRSA. James Mackenzie Professor of General Practice, University of Aberdeen. Consultant/Honorary Consultant in Public Health Medicine, Grampian NHS Board.
School of Medicine and Dentistry, University of Aberdeen, Foresterhill, ABERDEEN, AB25 2ZD.
Tel (W): 01224 437 264; Tel (Mob): 07831 095928. l.d.ritchie@abdn.ac.uk.
- 1982 **RITCHIE, Professor William.** OBE. BSc, PhD(Glas), HonDUniv(Stir), HonDSc(Lanc). FRSGS, FRICS.
Chairman, SARF. Former Vice-Chancellor, Lancaster University.
Tel (W): 01387 740098.
RSE Offices held: Councillor, 1986-89.
- 1991 **ROBBINS, Professor Keith Gilbert.** MA, DPhil(Oxon), DLitt(Glas), Hon DLitt(WEng). FLSW, FRHS.
Former Vice-Chancellor, University of Wales, Lampeter.
profkgr@clara.co.uk.

- 1997 **ROBERTS, Professor Bernard.** BSc(Hull), PhD(Sheff). FRAS.
 Emeritus Professor of Solar Magnetohydrodynamics, University of St Andrews.
 School of Mathematics & Statistics, University of St Andrews, ST ANDREWS, Fife, KY16 9SS.
 Tel (W): 01334 463716; Fax: 01334 463748. br@st-and.ac.uk; br@st-andrews.ac.uk.
- 1985 **ROBERTS, Professor Derek Frank.** MA, ScD(Cantab), DPhil(Oxon). FSB.
 Emeritus Professor of Human Genetics, Newcastle University.
- 1978 **ROBERTS, Professor Ronald John.** Commander of Most Noble Order of Crown of Thailand. BVMS, PhD(Glas). FRCPath, FRCVS, FRSB.
 Hagerman Distinguished Visiting Professor, University of Idaho. Emeritus Professor, University of Stirling.
 RSE Offices held: Councillor, 1980-83.
- 1992 **ROBERTSON, Professor Alastair Harry Forbes.** BSc(Edin), MA(Cantab), PhD(Leic).
 Professor, Department of Geology and Geophysics, University of Edinburgh.
 Department of Geology & Geophysics, University of Edinburgh, The King's Buildings, EDINBURGH, EH9 3JW.
 Tel (W): 0131 650 8546; Fax: 0131 668 3184. alastair.robertson@ed.ac.uk.
- 1997 **ROBERTSON, Professor Edmund Frederick.** BSc(StAnd), MSc, PhD(Warw).
 Professor in Mathematics, University of St Andrews.
 School of Mathematical & Computational Sciences, University of St Andrews, North Haugh, ST ANDREWS, Fife, KY16 9SS.
 Tel (W): 01334 463702; Fax: 01334 463748. efr@st-and.ac.uk; efr@st-andrews.ac.uk.
- 2008 **ROBERTSON, Dr James Francis.** MA, PhD (Edin).
 Honorary Research Fellow, University of Glasgow. Writer.
 james@kettillonia.co.uk.
- 1975 **ROBERTSON, Dr James Ian Summers.** BSc, MB, BS(Lond), MDhc(FreeUnivBrussels). FRCP, FRCPG, FRSB.
 Former Consultant Physician, MRC Blood Pressure Unit, Western Infirmary Glasgow. Former Visiting Professor of Medicine, Prince of Wales Hospital, Hong Kong; Former Director, Cardiovascular Medicine, Janssen Research Foundation, Belgium.
- 2000 **ROBERTSON, Professor Norna Anne.** BSc, PhD(Glas). CPhys, FInstP, FRAS, FAPS.
 Lead Scientist, LIGO Project, California Institute of Technology.
 LIGO Laboratory, California Institute of Technology, Mail Stop #100-36, PASADENA, CA 91125, UNITED STATES.
 Tel (W): 001 626 395 2130. nroberts@ligo.caltech.edu.
- 2003 **ROBERTSON, Professor Pamela.** BA (Lond), Diploma in Art Gallery and Museum Studies (Manch).
 Senior Curator, Hunterian Museum and Art Gallery, University of Glasgow.
 Professor of Mackintosh Studies, University of Glasgow.
 Hunterian Museum and Art Gallery, University of Glasgow, GLASGOW, G12 8QQ.
 Tel (W): 0141 330 4547. pamelarobertson@glasgow.ac.uk; pamelarobertson@gla.ac.uk.

- 1979 **ROBERTSON, Professor Stewart Alexander.** BSc, PhD(St And).
Emeritus Professor of Pure Mathematics, University of Southampton.
- 2003 **ROBINSON, Sir Ian.** Kt. BSc(Leeds), HonDUniv(Glas, H-W, Strath). FREng
FInstCE.
Former Chairman, Scottish Enterprise. Non Executive Director, Compass
Group.
- 1996 **ROBINSON, Professor John Joseph.** BAgr, PhD(Belf).
Emeritus Professor of Animal Reproduction, SRUC - Craibstone Campus,
Aberdeen.
SRUC - Craibstone Campus, Ferguson Building, Craibstone Estate, Bucksburn,
ABERDEEN, AB21 9YA.
john.robinson@sruc.ac.uk.
- 2006 **ROBINSON, Professor Olivia Fiona.** BA, MA (Oxon) PhD (Lond). FRHistS,
Corres Mem of the Austrian Academy of Sciences.
Honorary Professorial Research Fellow, University of Glasgow.
School of Law, University of Glasgow, GLASGOW, G12 8QQ.
Tel (W): 0141 330 4175; Fax: 0141 330 5140. Olivia.Robinson@glasgow.
ac.uk; Olivia.Robinson@gla.ac.uk.
- 1984 **ROCHESTER, Professor Colin Herbert.** BSc, PhD, DSc(Lond). FRSC.
Emeritus Baxter Professor of Chemistry, University of Dundee.
- 2016 **RODGER, Professor Albert Alexander.** BSc, PhD, DSc (Abdn). FREng, FICE,
CEng, FGS.
Board Member & Chair of Research & Knowledge Exchange Committee,
Scottish Funding Council.
Scottish Funding Council, Apex 2, 97 Haymarket Terrace, EDINBURGH, EH12
5HD.
arodger@sfc.ac.uk; a.a.rodger@abdn.ac.uk.
- 2009 **ROE, Professor Nicholas Hugh.** BA, MA, D.Phil (Oxon). HonFEA.
Professor of English Literature, University of St Andrews.
School of English, University of St Andrews, ST ANDREWS, KY16 9AL.
Tel (W): 01334 462666; Fax: 01344 462655. nhr@st-andrews.ac.uk.
- 1983 **ROLFE, Dr William David Ian.** MSc, PhD(Birm).
Former Keeper of Geology, National Museums of Scotland.
RSE Offices held: Councillor, 1992-95.
- 1989 **ROLLAND, Dr Lawrence Anderson Lyon.** DA(Dund), Hon LLD (Dund).
PPRIBA, PPRIAS, FRSA.
Former Senior Partner, Hurd Rolland Partnership (Architects). Consultant
Architect.
Fax: 01333 360646. rolland@newburn.org.uk.
- 1977 **RORKE, Professor John.** CBE. BSc, PhD(Lond), HonDEng(H-W). CEng,
ARTC(Glas), FIMechE.
Emeritus Professor of Mechanical Engineering, Environment & Resource
Technology Ltd.
Environment & Resource Technology Ltd, Riccarton, EDINBURGH, EH14 4AS.
RSE Offices held: Councillor, 1985-88.

- 2006 **ROSNER, Professor Guenther.** Dipl.-Phys. (Heidelberg), Dr.rer.nat.habil. (Heidelberg, Mainz). CPhys, FInstP.
Managing Director Research and Administration, Facility for Antiproton and Ion Research in Europe GmbH (FAIR).
Facility for Antiproton and Ion Research in Europe GmbH (FAIR), Planckstr. 1, D-64291 DARMSTADT, GERMANY.
Tel (W): +49 6159 71 1678; Fax: +49 6159 71 3916. guenther.rosner@glasgow.ac.uk; guenther.rosner@gla.ac.uk; guenther.rosner@gmx.de; guenther.rosner@fair-center.eu.
- 1988 **ROSS, The Rt Hon Lord (Donald MacArthur).** PC, MA, LLB(Edin), HonLLD(Edin, Dund, Abert-Dund, Aberd), HonDUniv(H-W).
Former Lord Justice-Clerk of Scotland.
RSE Offices held: Councillor, 1997-99; Vice-President 1999-2002.
RSE Prizes: Bicentenary Medal, 2004.
- 1990 **ROSS, Dr Helen Elizabeth.** MA(Oxon), PhD(Cantab). CPsychol, FBPsS.
Honorary Reader, University of Stirling.
Department of Psychology, University of Stirling, STIRLING, FK9 4LA.
Tel (W): 01786 467647; Fax: 01786 467641. h.e.ross@stir.ac.uk.
RSE Offices held: Secretary to Meetings, 1993-94; Fellowship Secretary, 1994-97.
- 2005 **ROTTER, Emeritus Professor John Michael.** MA (Cantab), PhD (Sydney). FREng, FICE, FStructE, FASCE.
Professor of Civil Engineering, University of Edinburgh.
School of Engineering, University of Edinburgh, King's Buildings, EDINBURGH, EH9 3JL.
Tel (W): 0131 667 3576. m.rotter@ed.ac.uk.
- 2001 **ROULSTON, Professor John Francis.** OBE. BSc, MSc, DEng, Hon DSc(Edin). FREng.
Scimus Solutions Ltd.
- 1993 **ROWAN, Professor Alistair John.** DArch(Edin Coll Art), PhD(Cantab), MA(Oxon).
Former Principal, Edinburgh College of Art. Architectural Historian.
- 2008 **ROWAN, Professor Sheila.** MBE. BSc, PhD (Glas). FInstP, FRAS.
Professor of Experimental Physics, University of Glasgow.
Institute for Gravitational Research, Department of Physics and Astronomy, University of Glasgow, Kelvin Building, GLASGOW, G12 8QQ.
Tel (W): 0141 3304701; Fax: 0141 330 6833. sheila.rowan@glasgow.ac.uk; sheila.rowan@gla.ac.uk.
RSE Offices held: Councillor 2010-2013.
- 1995 **ROYLE, Mr Trevor Bridge.** MA(Aberd).
- 2016 **RUDAN, Professor Igor.** MD, MC, MSc, DSc(Zagreb), MPH(Pavia), PhD(Edin).
Hon MFPH, Visiting Professor Chinese Academy of Sciences.
Chair in International Health and Molecular Medicine, University of Edinburgh. Joint Director, Centre for Global Health Research, University of Edinburgh.
Centre for Global Health Research, University of Edinburgh, Teviot Place, EDINBURGH, EH8 9AG.
Tel (W): 0131 650 3210. igor.rudan@ed.ac.uk.

- 1996 **RUGG, Professor Michael Derek.** BSc, PhD(Leic).
Distinguished Professor of Behavioral and Brain Sciences, University of Texas at Dallas. Co-Director, Center for Vital Longevity, University of Texas at Dallas; Adjunct Professor, Department of Psychiatry, University of Texas Southwestern Medical Center.
University of Texas at Dallas, 1600 Viceroy Drive, Suite 800, DALLAS, TEXAS, TX 75235, UNITED STATES.
Tel (W): 972 883 3725; Fax: 972 883 3250. mrugg@utdallas.edu; mdr104020@utdallas.edu.
- 2000 **RUSSELL, Sir Alastair Muir.** KCB. BSc(Glas), Hon LLD (Strathclyde), HonDUniv(Glasgow),Hon FRCPSGlas, DHc(Edinburgh).
Former Principal and Vice-Chancellor, University of Glasgow. Chairman, Dawyck Botanic Gardens.
RSE Offices held: Councillor, 2012-2016.
- 1997 **RUSSELL, Professor Elizabeth Mary.** CBE. MB,ChB, MD(Glas), DipSocMed(Edin), DSc(Aber). DObstRCOG, FFCM, FRCP (Edin. & Glas).
Emeritus Professor of Social Medicine, University of Aberdeen.
Department of Public Health, University of Aberdeen, Polwarth Building, Foresterhill, ABERDEEN, AB25 2ZD.
e.m.russell@abdn.ac.uk.
- 1988 **RUSSELL, Professor William Clelland.** BSc, PhD(Glas).
Emeritus Research Professor, University of St Andrews.
School of Biomedical Sciences, University of St Andrews, North Haugh, ST ANDREWS, Fife, KY16 9ST.
Tel (W): 01334 463405; Fax: 01334 462595. wcr@st-andrews.ac.uk.
- 1973 **RUTHERFORD, Mr William Hood.** FCIS, HonMAIM.
Former Executive Secretary and Librarian, Royal Society of Edinburgh.
- 2012 **RUXTON, Professor Graeme Douglas.** BSc(H-W), PhD(Strath).
Professor of Theoretical Ecology, University of St Andrews.
School of Biology, University of St Andrews, Sir Harold Mitchell Building, Greenside Place, ST ANDREWS, KY16 9TH.
Tel (W): 0141 330 6617. gr41@st-andrews.ac.uk; graeme.ruxton@st-andrews.ac.uk.
- 2016 **RYAN, Professor Kevin Martin.** BSc(Liv), PhD(Glas).
Professor of Molecular Cell Biology, Beatson Institute for Cancer Research. Head of Tumour Cell Death Laboratory, Beatson Institute for Cancer Research; Senior Group Leader, Tumour Cell Death Laboratory, Beatson Institute for Cancer Research.
The Beatson Institute for Cancer Research, Garscube Estate, Switchback Road, GLASGOW, G61 1BD.
Tel (W): 0141 330 3655; Fax: 0141 942 6521. K.Ryan@Beatson.gla.ac.uk.
- 2006 **RYAN, Professor Mandy Elaine.** BA (Leic), MSc (York), PhD (Aberd).
Professor of Health Economics, University of Aberdeen.
Health Economics Research Unit, Institute of Applied Health Sciences, University of Aberdeen, Polwarth Building, Foresterhill, ABERDEEN, AB25 2ZD.
Tel (W): 01224 554965. m.ryan@abdn.ac.uk.
- 1964 **SABINE, Dr Peter Aubrey.** BSc, PhD, DSc(Lond), ARCS. CEng, CSci, FIMM, CGeol, FGS, FRSA.
Former Acting Director, British Geological Survey.

- 1999 **SADLER, Professor Peter John.** MA, DPhil(Oxon). CSI, CChem, FRSC, FRS. Professor of Chemistry, University of Warwick. Mok Hing Yiu Distinguished Visiting Professor in Chemistry, University of Hong Kong. Department of Chemistry, University of Warwick, Gibbet Hill Road, COVENTRY, CV4 7AL. Tel (W): 024 765 23818; Fax: 024 765 23819. P.J.Sadler@warwick.ac.uk.
- 2012 **SALMOND, Professor George Peacock Copland.** BSc(Strath), PhD(Warwick), MA, ScD(Cantab). HonDSc (Strath). FSB, FAAM. Professor of Molecular Microbiology; Deputy Head of Dept of Biochemistry; Professorial Fellow, Wolfson College, University of Cambridge. Member, Scottish Science Advisory Council. Department of Biochemistry, University of Cambridge, Hopkins Building, Downing Site, Tennis Court Road, CAMBRIDGE, CB2 1QW. Tel (W): 01223 333650. gpcs2@cam.ac.uk; gpcs@mole.bio.cam.ac.uk.
- 2014 **SALT, Professor David Edward.** BSc(Bangor), MSc(Hallam), PhD(L'pool). FAAAS, FRSC. Professor and Sixth Century Chair of Plant Science, University of Aberdeen. Co-Director of the Centre for Genome Enabled Biology and Medicine, University of Aberdeen. Institute of Biological and Environmental Sciences, University of Aberdeen, Cruickshank Building, St Machar Drive, ABERDEEN, AB24 3UU. Tel (W): 01224 272696. david.salt@abdn.ac.uk.
- 1991 **SALTER, Professor Stephen Hugh.** MBE. MA(Cantab), HonDTech, HonDSc. Emeritus Professor of Engineering Design, University of Edinburgh. School of Engineering, University of Edinburgh, Mayfield Road, EDINBURGH, EH9 3JL. Tel (W): 0131 650 5703. s.salter@ed.ac.uk.
- 1990 **SALZEN, Professor Eric Arthur.** BSc, PhD(Edin). FBPS. Emeritus Professor of Psychology, University of Aberdeen. e.salzen@abdn.ac.uk.
- 2003 **SAMUEL, Professor Ifor David William.** MA, PhD (Cantab). Professor of Physics, University of St Andrews. School of Physics and Astronomy, University of St Andrews, North Haugh, ST ANDREWS, KY16 9SS. Tel (W): 01334 463114; Fax: 01334 463104. idws@st-andrews.ac.uk.
- 1981 **SANDS, Dr Arthur David.** MSc(Belf), PhD(Glas). Former Reader in Mathematics, University of Dundee.
- 2008 **SANG, Professor Helen.** BA, PhD (Cantab). Group Leader, R(D)SVS, Roslin Institute, University of Edinburgh. The Roslin Institute and R(D)SVS, University of Edinburgh, Easter Bush, ROSLIN, Midlothian, EH25 9RG. Tel (W): 0131 651 9171; Fax: (0)131 651 9105. helen.sang@roslin.ed.ac.uk.
- 2014 **SANNELLA, Professor Donald Theodore.** BS(Yale), MS(Berkeley), PhD(Edin). Professor of Computer Science, University of Edinburgh. Chief Executive Officer, Contemplate Ltd. School of Informatics, University of Edinburgh, Laboratory for Foundations of Computer Science, EDINBURGH, EH8 9AB. Tel (W): 0131 650 5132; Tel (W): 0131 650 5184. Don.Sannella@ed.ac.uk.

- 2012 **SANSOM, Professor Owen James.** BSc(Nottingham), MRes(Man), PhD(Edin).
Deputy Director, Beatson Institute for Cancer Research.
The Beatson Institute for Cancer Research, Garscube Estate, Switchback Road, Bearsden, GLASGOW, G61 1BD.
Tel (W): 0141 942 6521. o.sansom@beatson.gla.ac.uk.
- 2011 **SARGENT, Professor Frank.** BSc (Edin), PhD (Dund). FSB.
Professor of Bacterial Physiology, University of Dundee. Associate Dean for Research-Led Teaching, University of Dundee.
Division of Molecular Microbiology, University of Dundee, MSI/WTB/JBC Complex, College of Life Sciences, Dow Street, DUNDEE, Angus, DD1 5EH.
Tel (W): 01382 386463; Fax: 01382 388216. f.sargent@dundee.ac.uk.
- 1986 **SARGENT, Professor John Reid.** BSc, PhD(Aberd).
- 2010 **SATSANGI, Professor Jack.** BSc, MBBS (Lond), DPhil (Oxon). FRCP (Edin and Lond), FMedSci.
Professor of Gastroenterology, University of Edinburgh.
Molecular Medicine Centre, University of Edinburgh, Western General Hospital, Crewe Road, EDINBURGH, EH4 2XU.
Tel (W): 0131 651 1807. Jack.Satsangi@igmm.ed.ac.uk; j.satsangi@ed.ac.uk.
- 2012 **SATTAR, Professor Naveed Amjid.** MBChB, PhD(Glas). FRCPath, FRCPath(Glas).
Professor of Metabolic Medicine, University of Glasgow.
BHF Glasgow Cardiovascular Research Centre, University of Glasgow, 126 University Place, GLASGOW, G12 8TA.
Tel (W): 0141 330 3419. naveed.sattar@gla.ac.uk; naveed.sattar@glasgow.ac.uk.
- 1995 **SAUNDERS, Professor David Stanley.** BSc, PhD(Lond). FRES, FRSB.
Emeritus Professor of Insect Physiology, University of Edinburgh.
Institute of Cell, Animal & Population Biology, University of Edinburgh, West Mains Road, EDINBURGH, EH9 3JT.
Tel (W): 0131 650 5491; Fax: 0131 667 3210.
- 2005 **SAVILL, Sir John Stewart.** KB. BA (Oxon), MBChB (Sheffield), PhD (London).
FRCP, FRCPE, FASN, FMedSci, FRSc.
Vice-Principal, University of Edinburgh. Chief Executive, Medical Research Council; Head, College of Medicine and Veterinary Medicine, University of Edinburgh; Professor of Experimental Medicine, University of Edinburgh.
The Queen's Medical Research Institute, University of Edinburgh, 47 Little France Crescent, EDINBURGH, EH16 4TJ.
Tel (W): 0131 242 9313; Fax: 0131 242 9329. head.cmvmed@ed.ac.uk.
- 1993 **SAXON, Professor David Harold.** OBE. MA, DPhil, DSc(Oxon). FInstP, FRSA.
Honorary Senior Research Fellow, School of Physics and Astronomy, University of Glasgow. Emeritus Professor (formerly Kelvin Professor) of Physics, University of Glasgow.
RSE Offices held: Councillor, 2001-2002; Research Awards Convener, 2002-2005.
- 2013 **SCHAAP, Professor Pauline.** BSc(Leiden Poly), PhD(Leiden). FSB.
Personal Professor of Developmental Signalling, University of Dundee.
School of Life Sciences, University of Dundee, MSI/WTB Complex, Dow Street, DUNDEE, DD1 5EH.
Fax: 01382 345386. p.schaap@dundee.ac.uk.

- 2009 **SCHAFFER, Professor Mark Edwin.** AB Magna Cum Lauda (Harvard), MA (Stanford), MScEcon, PhD (LSE). FCEPR.
Professor of Economics, Heriot-Watt University.
School of Management and Languages, Heriot-Watt University, Riccarton, EDINBURGH, EH14 4AS.
Tel (W): 0131 451 3494. M.E.Schaffer@hw.ac.uk.
- 2001 **SCHLESINGER, Professor Philip Ronald.** BA(Oxon), PhD(Lond), DrhC(Aalborg), Drhc (Oslo). FAcSS, FRSA.
Professor in Cultural Policy, University of Glasgow. Deputy Director, CREATE, RCUK Centre for Copyright and New Business Models in the Creative Economy; Visiting Professor of Media and Communications, The London School of Economics and Political Science.
Centre for Cultural Policy Research, University of Glasgow, 13 The Square, GLASGOW, G12 8QQ.
Tel (W): 0141 330 3806; Fax: 0141 3304142. Philip.Schlesinger@glasgow.ac.uk; Philip.Schlesinger@gla.ac.uk.
- 1994 **SCHRODER, Professor Martin.** BSc(Sheffield), PhD, DIC(Lond). CChem, MRSC.
Vice-President and Dean for the Faculty of Engineering and Physical Sciences, University of Manchester.
Faculty of Engineering and Physical Sciences, University of Manchester, B1, Sackville Street Building, Oxford Road, MANCHESTER, M13 9PL.
Tel (W): 0161 306 9112. M.Schroder@manchester.ac.uk.
- 2004 **SCHYNS, Professor Philippe George.** MSc (Leige), MSc (Louvain), PhD (Brown, USA).
Professor of Visual Cognition, University of Glasgow.
Department of Psychology, University of Glasgow, 56 Hillhead Street, GLASGOW, G12 8QB.
Tel (W): 0141 330 4937; Fax: 0141 330 4606. p.schyns@psy.gla.ac.uk.
- 2005 **SCOTT, Professor Ethel Marian.** OBE. BSc, PhD (Glas). FISI, CStat.
Professor of Environmental Statistics, University of Glasgow. Member, Scottish Science Advisory Council.
School of Mathematics and Statistics, University of Glasgow, Maths Building, University Gardens, GLASGOW, G12 8QW.
Tel (W): 0141 330 5125; Fax: 0141 330 4814. marian.scott@glasgow.ac.uk; marian.scott@gla.ac.uk.
RSE Offices held: Vice-President 2016-.
- 2008 **SCOTT, Professor Hamish Marshall.** MA (Edin), PhD (LSE). FRHistS, FBA.
Honorary Senior Research Fellow, University of Glasgow. Wardlaw Professor of History Emeritus, University of St Andrews.
School of Humanities (History), University of Glasgow, 2 University Gardens, GLASGOW, G12 0QB.
Hamish.Scott@glasgow.ac.uk; Hamish.Scott@gla.ac.uk.
- 1993 **SCOTT, Mr James Archibald.** CB, LVO, Chevalier of the National Order of Merit (France). MA(St And). FScotvec.
Former Executive Director, Scottish Financial Enterprise.

- 2012 **SCOTT, Professor Joanne.** LLB (Aberd), LLM (European University Institute).
Professor of European Law, University College London.
Faculty of Laws, University College London, Bentham House, Endsleigh
Gardens, LONDON, WC1H 0EG.
joanne.scott@ucl.ac.uk.
- 1995 **SCOTT, Professor Roger Davidson.** BSc, PhD(Edin). CPhys, FInstP.
Former Professor of Nuclear Science, University of Glasgow.
- 2008 **SCOTT, Dr Walter.**
Founder, Scott Investment Partners LLP.
Scott Investment Partners LLP, The Old Rectory, Thameside, HENLEY-ON-
THAMES, Oxon, RG9 1BH.
walterscott@scott-invest.com.
- 1999 **SCRUTTON, Dr Roger Antony.** BSc(Dunelm), PhD(Cantab).
Hon Research Fellow, Moray House School of Education, University of
Edinburgh.
University of Edinburgh, Moray House School of Education, Holyrood Road,
EDINBURGH, EH8 8AQ.
Tel (W): 0131 651 4117. roger.scrutton@ed.ac.uk.
- 2007 **SCULLION, Professor Adrienne Clare.** MA, PhD (Glas). FRSA.
Pro Vice-Chancellor for Arts, Humanities and Social Sciences, Queen's
University Belfast. Board Member, National Library of Scotland.
Queen's University Belfast, 71 University Road, BELFAST, BT7 1NN.
Tel (W): 028 9097 5347. a.scullion@qub.ac.uk.
- 2002 **SECKL, Professor Jonathan Robert.** BSc, MB BS, PhD. MMBS, MRCP(UK),
FRCPE, FMedSci.
Vice-Principal Planning, Resources and Research Policy, University of
Edinburgh. Moncrieff-Arnott Professor of Molecular Medicine, Queen's
Medical Research Institute; Honorary Consultant Physician, Royal Infirmary of
Edinburgh.
Endocrinology Unit, Centre for Cardiovascular Science, Queen's Medical
Research Institute, 47 Little France Crescent, EDINBURGH, EH16 4TJ.
Tel (W): 0131 242 6777/6769; Tel (Mob): 07808 299 003; Fax: 0131 242
6779. j.seckl@ed.ac.uk; E.C.Smith@ed.ac.uk.
- 2007 **SECOMBES, Professor Christopher John.** BSc (Leeds), PhD (Hull), DSc
(Aberd), DSc (hc)(Hull). FSB.
Established Professor of Zoology, University of Aberdeen. Regius Professor of
Natural History, University of Aberdeen; Head, Scottish Fish Immunology
Research Centre, University of Aberdeen.
School of Biological Sciences, University of Aberdeen, Zoology Building,
Tillydrone Avenue, ABERDEEN, AB24 2TZ.
Tel (W): 01224 272872; Fax: 01224 272396. c.secombes@abdn.ac.uk.
RSE Prizes: Alexander Ninian Bruce Prize, 2006.
- 2008 **SENN, Professor Stephen John.** BA, MSc (Exeter), PhD (Dund). CStat, Hon
Life Mem PSI.
Head of Methodology and Statistics, CRP-Sante.
CRP-Santé, 1a-b Rue Thomas Edison, L-1445 STRASSEN, LUXEMBOURG.
Tel (W): +352 26970-894. stephen.senn@crp-sante.lu.

- 2000 **SHANKS, Professor Ian Alexander.** OBE. BSc(Glas), PhD(CNA), HonDEng(Glas). FEng, FIET, FRSA, FRS.
Former Vice-President of Engineering Science, Unilever.
Fax: 01234 222161. ianshanks@mail.com.
- 2010 **SHARP, Professor Paul Martin.** BSc, PhD (Edin). FRS, MRIA.
Professor of Genetics, University of Edinburgh.
Institute of Evolutionary Biology, University of Edinburgh, Ashworth Laboratories, King's Buildings, EDINBURGH, EH9 3JT.
Tel (W): 0131 651 3684. paul.sharp@ed.ac.uk.
- 1993 **SHARP, Professor Peter Frederick.** OBE. BSc(Dunelm), PhD(Aberd). FlnstP, FIPEM.
Emeritus Professor of Medical Physics, University of Aberdeen.
Department of Bio-Medical Physics & Bio-Engineering, University of Aberdeen, Foresterhill, ABERDEEN, AB9 2ZD.
Tel (W): 01224 553811; Fax: 01224 685645. p.sharp@biomed.abdn.ac.uk.
RSE Offices held: Councillor, 2001-2004.
- 1995 **SHARP, Professor Peter James.** BSc, PhD(Leeds).
Honorary Professor, University of Edinburgh. Visiting Professor, Department of Applied Biology, University of Central Lancashire.
University of Edinburgh, Easter Bush, MIDLOTHIAN, EH25 9RG.
Tel (W): 0131 651 9100; Fax: 0131 440 0434. peter.sharp@roslin.ed.ac.uk.
- 2010 **SHARPE, Professor Richard Michael.** BSc (Lond), MSc (Brist), PhD (CNA).
MRC Senior Scientist, Queen's Medical Research Institute. Visiting Professor, Monash University.
MRC Human Reproductive Sciences Unit, Queen's Medical Research Institute, 47 Little France Crescent, EDINBURGH, EH16 4TJ.
Tel (W): 0121-242-6387. r.sharpe@ed.ac.uk; r.sharpe@hrs.mrc.ac.uk.
- 1992 **SHAW, Sir John Calman.** CBE, KStJ. LLB, Drhc(Edin), BL, JDipMA. CA.
Former Governor, Bank of Scotland.
- 2004 **SHAW, Dr Mark Robert.** BA, MA, DPhil (Oxon). FRES.
Honorary Research Associate, National Museums of Scotland.
National Museums of Scotland, Chambers Street, EDINBURGH, EH1 1JF.
markshaw@xenarcha.com.
- 2015 **SHEIKH, Professor Aziz.** OBE. BSc, MB BS(UCL), MSc(LSHTM), MD(Lond), DRCOG, DCH, MRCP, DFFP, MRCGP. FRCGP, FRCP, FRCP(Ed).
Professor of Primary Care Research & Development, University of Edinburgh.
Usher Institute of Population Health & Informatics, University of Edinburgh, Doorway 3, Teviot Place, EDINBURGH, EH8 9AG.
Tel (W): 0131 650 8102; Tel (W): 0131 650 8102; Tel (W): 0131 651 4151; Fax: 0131 650 9119. aziz.sheikh@ed.ac.uk; anna.wierzoch@ed.ac.uk.
- 1996 **SHEPHERD, Professor James.** BSc, MB, ChB, PhD(Glas). FRCPath, FRCPSG.
Former Professor of Pathological Biochemistry, Glasgow Royal Infirmary.
- 1984 **SHERRATT, Professor David John.** BSc(Manch), PhD(Edin). FRS.
Professor of Biochemistry, University of Oxford.
Department of Biochemistry, University of Oxford, South Parks Road, OXFORD, OX1 3QU.
Tel (W): 01865 613237; Fax: 01865 613201. david.sherratt@bioch.ox.ac.uk.

- 2001 **SHERATT, Professor Jonathan Adam.** BA(Cantab), DPhil(Oxon).
Professor of Mathematics, Heriot-Watt University.
Department of Mathematics, Heriot-Watt University, EDINBURGH, EH14 4AS.
Tel (W): 0131 451 3740; Fax: 0131 441 1452. J.A.Sheratt@hw.ac.uk.
- 1975 **SHERWOOD, Professor John Neil.** BSc, PhD, DSc(Dunelm). CChem, FRSC.
Burmah Professor of Chemistry, University of Strathclyde.
Department of Pure & Applied Chemistry, University of Strathclyde, 295
Cathedral Street, GLASGOW, G1 1XL.
Tel (W): 0141 548 2797 / 22; Fax: 0141 548 4822. J.N.Sherwood@strath.
ac.uk.
- 1998 **SHIMMIELD, Professor Graham Barry.** BSc(Dunelm), PhD(Edin). FSB.
Executive Director, Bigelow Laboratory for Ocean Sciences. Honorary
Professor, University of St Andrews; Trustee, The Consortium for Ocean
Leadership (USA); President, The North East Association of Marine and Great
Lakes Laboratories; Member, The Maine Innovation Economy Advisory
Committee; Member, The Partnership for Observing the Global Oceans.
Bigelow Laboratory for Ocean Sciences, 60 Bigelow Drive, EAST BOOTHBAY,
ME 04544, UNITED STATES.
Tel (W): 207-315 2567; Fax: 207-315 2329. gshimmield@bigelow.org.
- 2016 **SHIPTON, Professor Zoe.** BSc(Leeds), PhD(Edin).
Professor of Geological Engineering, University of Strathclyde.
Department of Civil and Environmental Engineering, University of Strathclyde,
James Weir Building, 75 Montrose Street, GLASGOW, G1 1XJ.
Tel (W): 0141 548 3183. zoe.shipton@strath.ac.uk.
- 1974 **SHORT, Professor Roger Valentine.** BVSc(Brist), MSc(Wisc), PhD,
ScD(Cantab), HonDSc(Edin). FRS, FRCVS.
Honorary Professorial Fellow, University of Melbourne.
Faculty of Medicine, Dentistry and Health Sciences, University of Melbourne,
MELBOURNE, Victoria, VIC 3010, AUSTRALIA.
r.short@unimelb.edu.au.
- 1988 **SHOTTER, Professor Alan Capel.** BSc, DPhil(Oxon). ARCS(Lond), FlInstP.
Former Professor of Physics, University of Edinburgh.
acs@ph.ed.ac.uk; alan.c.shotter@ed.ac.uk.
RSE Offices held: Councillor, 1991-94.
- 2006 **SIBBALD, Dr David James.** OBE. Hon D Univ (G Cal,Pais,Strath).
Executive Chairman, Sumerian Europe Ltd. Vice-President, UNICEF; Executive
Chairman, Aridhia Informatics; Founder and Trustee of the Kate MacAskill
Foundation.
Aridhia Informatics Ltd, Hobart House, 80 Hanover Street, EDINBURGH, EH2
1EL.
Tel (W): 0141 229 7590; Tel (W): 0141 229 7580; Fax: 0141 229 0666.
dsibbald@sumeriannetworks.com; david.sibbald@aridhia.com.
- 1989 **SIBBETT, Professor Wilson.** CBE. BSc, PhD(Belf). FRS.
Emeritus Professor, University of St Andrews.
School of Physics and Astronomy, University of St Andrews, ST ANDREWS,
Fife, KY16 9SS.
Tel (W): 01334 463100; Fax: 01334 463104. ws@st-andrews.ac.uk.
RSE Offices held: Vice-President 2010-2013.
RSE Prizes: Royal Medal, 2009.

- 2005 **SIDDIQUI, Professor Mona.** OBE. BA (Leeds), MA, PhD (Manc), DLitt (Wolv), Roehampton, Leicester and Birmingham. FRSA, FRIAS. Professor of Islamic and Interreligious Studies, University of Edinburgh. Chair, BBC Scottish Religious Advisory Council. School of Divinity, University of Edinburgh, New College, Mound Place, EDINBURGH, EH1 2LX. mona.siddiqui@ed.ac.uk.
- 2007 **SIEGERT, Professor Martin John.** BSc (Read), PhD (Cantab). Co-Director, Grantham Institute, Imperial College London. Grantham Institute, Imperial College London, South Kensington, LONDON, SW7 2AZ. m.siegert@imperial.ac.uk.
- 2014 **SIMMONDS, Professor Peter.** BM(Soton), GMC, PhD(Edin), MRCPath(by Exam). FRCPath. Professor of Virology, University of Edinburgh. Roslin Institute, University of Edinburgh, Easter Bush, EDINBURGH, EH25 9RG. Tel (W): 0131 650 7927. Peter.Simmonds@ed.ac.uk.
- 2001 **SIMMONS, Professor John Edmund Leonard.** BSc(Birm), PhD(Cantab). FIMechE. Emeritus Professor of Mechanical Engineering, Heriot-Watt University. Heriot-Watt University, EDINBURGH, EH14 4AS.
- 1997 **SIMPSON, Professor David.** CBE. DSc(H-W). FIET. Chairman, Simpson Research Ltd. Chairman, Conjunct Ltd; Chairman, M Power World Ltd. Simpson Research Ltd, Elvingston Science Centre, GLADSMUIR, East Lothian, EH33 1EH. Tel (W): 01875 408025; Fax: 01875 408029.
- 2012 **SIMPSON, Professor Evan Rutherford.** BSc, PhD(Edin). Fellow of the Australian Academy of Sciences. Member: Society for Endocrinology (UK), Endocrine Society (USA).Member of Council of the Endocrine Society of Australia. Director Emeritus, Hudson Institute of Medical Research. evan.simpson@hudson.org.au.
- 2006 **SIMPSON, Professor Thomas James.** BSc, DSc (Edin), PhD (Bris). FRS, FRSC. Alfred Capper Pass Professor of Chemistry, University of Bristol. School of Chemistry, University of Bristol, Cantock's Close, BRISTOL, BS8 1TS. Tel (W): 01179 287656; Fax: 0117 9298611. tom.simpson@bristol.ac.uk.
- 1979 **SINCLAIR, Professor Allan Macdonald.** BSc(Witwatersrand), MSc(Rhodes), PhD(N'cle). Professor Emeritus of Mathematics, University of Edinburgh. School of Mathematics, University of Edinburgh, King's Buildings, Mayfield Road, EDINBURGH, EH9 3JZ. Tel (W): 0131 650 5055; Fax: 0131 650 6553. A.Sinclair@ed.ac.uk.
- 1988 **SKILLICORN, Professor Ian Orry.** BSc, PhD(Lond). CPhys FInstP. Honorary Senior Research Fellow, University of Glasgow. Department of Physics & Astronomy, University of Glasgow, GLASGOW, G12 8QQ. Tel (W): 0131 339 8855. Ian.Skillicorn@glasgow.ac.uk; Ian.Skillicorn@gla.ac.uk.

- 1992 **SKORUPSKI, Professor John Maria.** MA, PhD(Cantab).
Professor of Moral Philosophy, University of St Andrews.
Department of Moral Philosophy, University of St Andrews, ST ANDREWS,
Fife, KY16 9AL.
Tel (W): 01334 462483. jms2@st-and.ac.uk; jms2@st-andrews.ac.uk.
RSE Offices held: Councillor, 1995-98.
- 1991 **SLATER, Professor Peter James Bramwell.** BSc, PhD, DSc(Edin). FSB.
Former Emeritus Professor of Natural History, University of St Andrews.
pjbs@st-andrews.ac.uk.
- 2011 **SLAWIN, Professor Alexandra Martha Zoya.** BSc (Imperial College); PhD
(Loughborough). FRSC; Member: International Union of Crystallography;
British Crystallographic Association.
Professor of Chemical Crystallography, University of St Andrews.
Chemistry, University of St Andrews, School of Chemistry, North Haugh, ST
ANDREWS, KY16 9ST.
Tel (W): 01334 467280; Fax: 01334 463384. amzs@st-andrews.ac.uk.
- 1976 **SLEEMAN, Professor Brian David.** BSc, PhD(Lond), DSc(Dund). FIMA,
CMath.
Former Emeritus Professor, University of Leeds. Visiting Professor of
Mathematical Biology, University of Abertay Dundee; Honorary Professor,
Division of Mathematics, University of Dundee; Honorary Professor, Wuhan
University.
Division of Mathematics, University of Dundee, DUNDEE, DD1 4HN.
Tel (W): 01382 384471.
- 1992 **SLEEMAN, Professor Derek Henry.** BSc, PhD(Lond). Fellow of the European
Coordinating Committee for Artificial Intelligence (ECCAI).
Computing Science Department, University of Aberdeen, The University,
ABERDEEN, AB24 3FX.
Tel (W): 01224 272288. d.sleeman@abdn.ac.uk.
- 1996 **SLOAN, Professor David McPheator.** BSc(Glas), MSc(Keele), PhD,
DSc(Strath).
Emeritus Professor of Mathematics, University of Strathclyde.
- 2013 **SLOAN, Professor William Taylor.** BSc(H-W), MSc(University College of
North Wales), PGCE, PhD(N'cle).
Professor of Environmental Engineering, University of Glasgow.
School of Engineering, University of Glasgow, Rankine Building, Oakfield
Avenue, GLASGOW, G12 8LT.
Tel (W): 0141 330 4076. William.sloan@gla.ac.uk; w.sloan@civil.gla.ac.uk;
William.sloan@glasgow.ac.uk.
- 1997 **SLOANE, Professor Peter James.** BA(Sheff), PhD(Strath). FRSA.
Emeritus Professor, Swansea University. Adjunct Professor, Flinders University
of South Australia.
Department of Economics, Swansea University, Singleton Park, SWANSEA,
SA2 8PP.
Tel (W): 01792 513319; Fax: 01792 295872. P.J.Sloane@Swansea.ac.uk.
- 2003 **SMART, Professor Brian George Davidson.** BSc PhD. FIMMM FREng CEng.
Honorary Professor, Tomsk Polytechnic University.
- 1996 **SMITH, Professor Alan Gordon Rae.** MA(Glas), PhD(Lond). FRAS, FRHistS.
Former Professor of Early Modern History, University of Glasgow.

- 1996 **SMITH, Dr Andrew Benjamin.** BSc(Edin), PhD(Exe), DSc(Edin). FLS, FRS.
Senior Research Scientist, Natural History Museum.
Department of Earth Sciences, The Natural History Museum, Cromwell Road,
LONDON, SW7 5BD.
Tel (W): 0207 942 5217; Fax: 0207 938 9277. a.smith@nhm.ac.uk.
- 2003 **SMITH, Professor Austin Gerard.** BA (Oxon), PhD (Edin). FRS.
Director, Wellcome Trust-Medical Research Council Cambridge Stem Cell
Institute.
University of Cambridge, Tennis Court Road, CAMBRIDGE, CB2 1QR.
Tel (W): 01223 760233. agssec@cscr.cam.ac.uk.
- 1988 **SMITH, Sir David Cecil.** BA, DPhil(Oxon), HonDSc(Liv, Exe, Hull, Napier),
Drhc(Edin), Hon DUniv(H-W). FRS.
Former Principal and Vice-Chancellor, University of Edinburgh.
- 1989 **SMITH, Dr Elspeth Bruce.** BA(Cantab), PhD(Lond), DSc(Aberd). FRSM.
Honorary Research Fellow in Clinical Biochemistry, University of Aberdeen.
Department of Clinical Biochemistry, University of Aberdeen, Medical School
Buildings, Foresterhill, ABERDEEN, AB9 2ZD.
Tel (W): 01224 681818.
- 2001 **SMITH, Professor Graham.** MA(StAnd), DA(Edin), PhD(Princeton). MFA,
FRSA.
Former Emeritus Professor of Art History, University of St Andrews.
Tel (W): 01334 462400/46240; Fax: 01334 462401. gs2@st-andrews.ac.uk.
- 1981 **SMITH, Dr James Cadzow.** CBE. LLD(Strath), DRC. CEng, FIMechE, FIEE,
FIMarE, FREng.
Former Chairman, Natural Environment Research Council.
RSE Offices held: Councillor, 1983-86.
- 2006 **SMITH, Professor Jeremy John.** BA (Lond), AKC, MPhil (Oxon), PhD (Glas).
FEA.
Professor of English Philology, University of Glasgow. Head, School of Critical
Studies, University of Glasgow.
English Language, University of Glasgow, 12 University Gardens, GLASGOW,
G12 8QQ.
Tel (W): 0141 330 5684; Fax: 0141 330 3531. Jeremy.Smith@glasgow.ac.uk;
Jeremy.Smith@gla.ac.uk.
- 1977 **SMITH, Professor John Edward.** BSc(Glas), MSc, PhD(Manitoba),
DSc(Strath). FSB, FIFAST.
Emeritus Professor of Applied Microbiology, University of Strathclyde.
- 1991 **SMITH, Professor John Robert.** DipEE, MSc, PhD(Manch). FIET, MIMechE,
FRSA, FREng.
Former Professor of Electrical Engineering, University of Strathclyde.
- 2011 **SMITH, Professor Julia Mary Howard.** BA(Cantab), DPhil(Oxon). FRHS, FSA
Scot.
Edwards Professor of Medieval History, University of Glasgow.
School of Humanities, University of Glasgow, 9 University Gardens,
GLASGOW, G12 8QQ.
Tel (W): 0141 330 5139. julia.smith@gla.ac.uk; julia.smith@glasgow.ac.uk.
- 1988 **SMITH, Professor Keith.** BA, PhD(Hull).
Former Professor of Environmental Science, University of Stirling.

- 1996 **SMITH, Professor Kenway Montgomery.** BSc, PhD(Glas). CPhys, FInstP.
Professor of Physics, University of Glasgow.
Department of Physics & Astronomy, University of Glasgow, GLASGOW, G12
8QQ.
Tel (W): 0141 330 5890; Fax: 0141 330 5881. Kenway.Smith@gla.ac.uk;
k.smith@physics.gla.ac.uk; Kenway.Smith@glasgow.ac.uk.
- 2009 **SMITH, Professor Peter.** BSc (UCL), PGCE (London), PhD (Reading). FSB.
Professor of Soils and Global Change, University of Aberdeen.
Institute of Biological and Environmental Sciences, School of Biological
Sciences, University of Aberdeen, 23 St Machar Drive, ABERDEEN, AB24 3UU.
Tel (W): 01224 272702; Fax: 01224 272703. pete.smith@abdn.ac.uk.
- 1988 **SMITH, Sir Robert Courtney.** CBE. MA(Cantab), LLD(Glas, Aberd). CA.
- 1973 **SMITH, Professor Stanley Desmond.** OBE. BSc, DSc(Brist), PhD(Rdg).
FInstP, FRS.
Chairman and Director, Edinburgh Biosciences. Founder and Honorary
Chairman, Edinburgh Instruments Ltd.
2 Bain Square, Kirkton Campus, LIVINGSTON, EH54 7DQ.
Tel (W): 01506 425300; Fax: 01506 425320. des@edinbio.com.
RSE Prizes: James Scott Prize, 1985; Royal Medal 2011.
- 2000 **SMITH, Professor Susan Jane.** MA, DPhil. FBA.
Mistress, Girton College, University of Cambridge.
Girton College, University of Cambridge, Huntingdon Road, CAMBRIDGE,
CB3 0JG.
mistress@girton.cam.ac.uk.
- 1991 **SMITH, Professor William Ewen.** BSc, DSc(Glas), PhD, DIC(Lond). ARCST,
CChem, FRSC.
Professor of Chemistry, University of Strathclyde.
Department of Pure & Applied Chemistry, University of Strathclyde, 295
Cathedral Street, GLASGOW, G1 1XL.
Tel (W): 0141 552 4400; Tel (W): 0141 557 7900. ewen.smith@d3technolog-
gies.co.uk; w.e.smith@strath.ac.uk.
- 2009 **SMOKTUNOWICZ, Professor Agata.** MSc (Warsaw), PhD (PAS), Habil
(PAS). FAMS.
Professor of Algebra, University of Edinburgh.
School of Mathematics, University of Edinburgh, JCMB, King's Buildings,
EDINBURGH, EH9 3JZ.
Tel (W): 0131 650 5071. A.Smoktunowicz@ed.ac.uk.
- 1978 **SMOUT, Professor Thomas Christopher.** CBE. MA, PhD(Cantab),
DSocSci(Queen's Belf), HonDSc(SocSci)(Edin), HonDLitt(St-And), HonFellow
Trinity College(Dublin). FBA, FRSA, FSAScot.
Emeritus Professor, University of St Andrews. Historiographer Royal, Scotland.
tcs1@st-andrews.ac.uk.
RSE Offices held: Councillor, 1988-91.
- 1996 **SMYTH, Professor John Fletcher.** MB, BChir, MA, MD(Cantab), MSc(Lond).
MRCP, FRCPE, FRCP, FRCSE, FRCR.
Assistant Principal of Cancer Research Development, University of Edinburgh.
Emeritus Professor of Medical Oncology, University of Edinburgh.
Cancer Research Development, University of Edinburgh, 1 George Square,
EDINBURGH, EH8 9JZ.
Tel (W): 0131 651 1694. John.Smyth@ed.ac.uk.

- 1965 **SMYTH, Dr Michael Jessop.** MA, PhD(Cantab). FRAS.
Former Senior Lecturer in Astronomy, Royal Observatory Edinburgh.
- 2000 **SNAPE, Professor Colin Edward.** BSc(Sheff), PhD(Leeds).
Professor of Chemical Engineering and Chemical Technology, University of Nottingham.
Faculty of Engineering, University of Nottingham, The Energy Technologies Building, Innovation Park, Jubilee Campus, Triumph Road, NOTTINGHAM, NG7 2TU.
Tel (W): 01159 514166. colin.snape@nottingham.ac.uk.
- 2007 **SORACE, Professor Antonella.** BA Laurea (Rome), MA (South Cal), PhD(Edin). FRSA.
Professor of Developmental Linguistics, University of Edinburgh. Director, Bilingualism Matters, University of Edinburgh.
School of Philosophy, Psychology and Language Sciences, University of Edinburgh, Dugald Stewart Building, 3 Charles Street, EDINBURGH, EH8 9AD.
Tel (W): 0131 650 3493; Fax: 0131 651 3190. antonella@ling.ed.ac.uk.
- 2001 **SORBIE, Professor Kenneth Stuart.** BSc(Strath), DPhil(Suss).
Professor of Petroleum Engineering, Heriot-Watt University.
Institute of Petroleum Engineering, Heriot-Watt University, EDINBURGH, EH14 4AS.
Tel (W): 0131 451 3139; Fax: 0131 451 3127. ken.sorbie@pet.hw.ac.uk.
- 2004 **SPEAKMAN, Professor John Roger.** BSc, PhD, DSc. CBiol, FRSB, FRSA, FMedSci.
1000 Talents Professor, Institute of Genetics and Developmental Biology, CAS. CAS-Novonordisk 'Great Wall' Professor, Institute of Genetics and Developmental Biology, CAS; Head, Energetics and Metabolic Physiology, Rowett Institute of Nutrition and Health.
Institute of Genetics and Developmental Biology, CAS, 1 West Beichen Road, Chaoyang, BEIJING, 100101, CHINA.
j.speakman@genetics.ac.cn; j.speakman@abdn.ac.uk.
- 1995 **SPENCE, Professor John.** OBE. BSc(Strath), MEng(Sheff), PhD, DSc(Strath). CEng, FIMechE, FREng.
Emeritus Professor of Mechanics of Materials, University of Strathclyde.
john.spence@strath.ac.uk.
- 2011 **SPENCER, Professor Jonathan Robert.** MA (Edin), AM, (Chicago), DPhil (Oxon).
Professor of the Anthropology of South Asia, University of Edinburgh.
Department of Social Anthropology, School of Social and Political Science, University of Edinburgh, Chrystal Macmillan Building, 15A George Square, EDINBURGH, EH8 9LD.
Tel (W): 0131 650 3944. jonathan.spencer@ed.ac.uk.
- 1990 **SPRENT, Professor Janet Irene.** OBE. BSc, PhD(Tasm), DSc(Lond). ARCS(Lond).
Emeritus Professor of Plant Biology, University of Dundee. Research Fellow, The James Hutton Institute.
- 1973 **SPRENT, Professor Peter.** BSc(Tasm), PhD(Lond).
Emeritus Professor of Mathematics (Statistics), University of Dundee.

- 2010 **St CLAIR, Professor David Malcolm.** BA, BMBCh, DM (Oxon), MPhil (Edin).
FRCS (Eng), FRCPsych.
Professor in Psychiatry, University of Aberdeen. Honorary Consultant
Psychiatrist, Royal Cornhill Hospital.
Institute of Medical Sciences, University of Aberdeen, Foresterhill, ABERDEEN,
AB25 2ZD.
men094@abdn.ac.uk.
- 2006 **STAFFORD, Professor Fiona Jane.** BA (Leic), MPhil, DPhil, MA (Oxon).
Professor in English, University of Oxford.
Somerville College, University of Oxford, Woodstock Road, OXFORD, OX2
6HD.
Tel (W): 01865 270634. fiona.stafford@some.ox.ac.uk.
- 2013 **STAMPS, Professor Robert Leon.** BS, MS(Colorado), PhD(Colorado State).
Member Humbolt Society, Member Institute of Physics, Member IEEE.
Professor of Solid State Physics, University of Glasgow.
School of Physics and Astronomy, University of Glasgow, Room 318, Kelvin
Building, GLASGOW, G12 8QQ.
Tel (W): 0141 330 4673. Robert.Stamps@gla.ac.uk; Robert.Stamps@glasgow.
ac.uk.
- 2002 **STEEDMAN, Professor Mark Jerome.** BSc(Suss), PhD(Edin). FAAAA, FBA.
Professor of Cognitive Science, University of Edinburgh. Director of the
Institute for Language, Cognition, University of Edinburgh.
School of Informatics, University of Edinburgh, Informatics Forum 415, 10
Crichton Street, EDINBURGH, EH8 9AB.
Tel (W): 0131 650 4631; Fax: 0131 650 6626. steedman@inf.ed.ac.uk;
steedman@cogsci.ed.ac.uk.
- 1994 **STEEL, Professor Christopher Michael.** BSc, MB, ChB, PhD, DSc(Edin).
FRCPE, FRCSE, FRCPath, FMedSci.
Professor in Medical Science, University of St Andrews.
School of Biological and Medical Sciences, University of St Andrews, Bute
Medical Building, ST ANDREWS, Fife, KY16 9TS.
Tel (W): 01334 463558. cms4@st-and.ac.uk; cms4@st-andrews.ac.uk.
- 1996 **STEPHENS, Dr William Edryd.** BSc, PhD(Wales).
Senior Research Fellow, University of St Andrews.
Department of Earth and Environmental Sciences, University of St Andrews,
Irvine Building, ST ANDREWS, Fife, KY16 9AL.
Tel (W): 01334 463947; Fax: 01334 463949. Ed.Stephens@st-andrews.ac.uk.
- 1987 **STEVENSON, Professor David.** BA(Dublin), PhD, DLitt(Glas). FRHistS.
Emeritus Professor of Scottish History, University of St Andrews.
- 1989 **STEVENSON, Mr James.** BSc. ARCST(Glas), FICE, FCIHT, FEng.
Former Deputy Managing Director, Balfour Beatty.
- 2008 **STEWART, Professor Iain William.** MA (Glas), PhD (H-W).
Professor of Mathematics, University of Strathclyde.
Department of Mathematics and Statistics, University of Strathclyde,
Livingstone Tower, 26 Richmond Street, GLASGOW, G1 1XH.
Tel (W): 0141 548 3665; Fax: 0141 548 3345. i.w.stewart@strath.ac.uk.

- 1973 **STEWART, Sir William Duncan Paterson.** BSc, PhD, DSc(Glas), HonDSc(Glas, Edin, Aberd, Napier, Abert, Pais, Sheff, Nott, EAng, Cran, Westminster, Sur, WEng, Sund, Birm, NLond, Lough, Keele, Buck, Glam), DUniv(Stir), LLD(Dund), Fellow(QMC, HebrewUnivJerusalem). FRS. Past President, Royal Society of Edinburgh. RSE Offices held: President, 1999-2002.
- 1986 **STEWARTBY, The Rt Hon Lord (Bernard Harold Ian Halley).** RD, MA, LittD(Cantab). FBA, FSA, FSAScot.
- 1986 **STIMSON, Professor William Howard.** BSc, PhD. FSB, FloN. Professor of Immunology, University of Strathclyde. Strathclyde Institute of Pharmacy and Biomedical Sciences, University of Strathclyde, Room 606, Hamnett Building, 161 Cathedral Street, GLASGOW, G4 0RE. Tel (W): 0141 548 3729. W.H.Stimson@strath.ac.uk.
- 2012 **STODDART, Dr Alexander.** Sculptor in Ordinary to Her Majesty The Queen in Scotland. BA(Glas Sch Art), Hon D(Pais, Glas). FRSA. Sculptor. University of the West of Scotland, High Street, PAISLEY. Tel (W): 0141 889 4040. sandy@stoddart.com.
- 2015 **STONE, Professor Vicki.** BSc(Leeds), PhD(Bham), PGCert(Napier). FIBiol, CBiol, ILTM. Professor of Toxicology and Director of Nano-Safety Research Group, Heriot-Watt University. School of Life Sciences, Heriot-Watt University, EDINBURGH, EH14 4AS. Tel (W): 0131 451 3460. v.stone@hw.ac.uk.
- 2012 **STOREY, Professor Kate Gillian.** BSc(Sus), PhD(Cantab). Professor of Neural Development, University of Dundee. Head of the Division of Cell and Developmental Biology, University of Dundee. College of Life Sciences, Division of Cell & Developmental Biology, University of Dundee, DUNDEE, DD1 5EH. Tel (W): 01382 385691. k.g.storey@dundee.ac.uk.
- 2013 **STOW, Professor Dorrik Andrew Vincent.** BA, MA(Cantab), PhD(Dalhousie). FGS, AGID. Head of Institute, Institute of Petroleum Engineering, Heriot-Watt University. Institute of Petroleum Engineering, Heriot-Watt University, Riccarton Campus, EDINBURGH, EH14 4AS. Tel (W): 0131 451 3120. dorrik.stow@pet.hw.ac.uk.
- 1976 **STOWARD, Professor Peter John.** MA, BSc, DPhil(Oxon), DipRMS. Emeritus Professor of Histochemistry, University of Dundee.
- 2003 **STRACHAN, Professor Sir Hew Francis Anthony.** DL. MA PhD (Cantab), HonDUniv (Paisley). FRHistS. Chichele Professor of History of War, University of Oxford. Life Fellow of Corpus Christi College, University of Cambridge; Visiting Professor, Department of History, University of Glasgow; Fellow of All Souls College, University of Oxford. All Souls College, University of Oxford, OXFORD, OX1 4AL. Tel (W): 01865 279371/27937; Fax: 01865 279299. hew.strachan@all-souls.ox.ac.uk.

- 2006 **STRACHAN, Professor Tom.** BSc (Aberd), PhD (Glas). FMedSci.
Emeritus Professor of Human Molecular Genetics, Newcastle University.
Institute of Human Genetics, International Centre for Life, Newcastle
University, Central Parkway, NEWCASTLE UPON TYNE, NE1 3BZ.
Tom.Strachan@newcastle.ac.uk.
- 2010 **STRAIN, Professor Kenneth Alexander.** BSc, PhD (Glas).
Professor of Experimental Physics, University of Glasgow.
School of Physics & Astronomy, University of Glasgow, University Avenue,
GLASGOW, Lanarkshire, G12 8QQ.
Tel (W): 0141 330 5884. kenneth.strain@glasgow.ac.uk; kenneth.strain@gl
a.ac.uk.
- 1986 **STRAUGHAN, Professor Brian.** MSc(N'cle), PhD(H-W).
Professor of Mathematics, Durham University.
Department of Mathematical Sciences, Durham University, DURHAM, DH1
3LE.
Tel (W): 0191 334 3102. Brian.Straughan@durham.ac.uk.
- 2001 **STRINGER, Professor Dame Joan Kathleen.** CBE, DBE. BA, PhD(Keele).
FRSA, CCMI.
Former Principal and Vice-Chancellor, Edinburgh Napier University. Trustee,
David Hume Institute; Executive Committee Member, SCDI (Scottish Council
for Development and Industry); Financial Issues Advisory Group, Scots
Parliament; Equal Opportunities Commissioner; Chair, Edinburgh Festival
Theatres Trust; Non-Executive Director, Grant Property Investment; Council
Member, Institute of Directors, London; Chair, Community Integrated Care
UK; Board Member National Theatre of Scotland.
RSE Offices held: Councillor 2014-.
- 2010 **STRUTHERS, Professor Allan David.** BSc, MBChB, MD (Glas). MRCP (UK),
FRCP (Edin, Lond), FESC, FBPS, FMedSci.
Professor of Cardiovascular Medicine, University of Dundee.
Division of Cardiovascular and Diabetes Medicine, Medical Research Institute,
University of Dundee, Mailbox 2, Ninewells Hospital & Medical School,
DUNDEE, DD1 9SY.
Tel (W): 01382 383013. a.d.struthers@dundee.ac.uk.
- 1971 **STUART, Professor Angus Erskine.** MB ChB(Glas), PhD(Edin). FRCPE,
MCPPath.
Emeritus Professor of Pathology, Newcastle University. Former Reader in
Pathology, University of Edinburgh.
- 1979 **STUART, Professor Charles Alexander.** BSc(Aberd), DPhil(Oxon).
Former Emeritus Professor of Mathematics, Ecole Polytechnique Fédérale de
Lausanne.
charles.stuart@epfl.ch.
- 1970 **SUBAK-SHARPE, Professor John Herbert.** CBE. BSc, PhD(Birm).
Emeritus Professor of Virology, University of Glasgow.
- 1987 **SUCKLING, Professor Colin James.** OBE. BSc, PhD, DSc(Liv). CChem, FRSC,
FRSA, FRCS Glas, Hon FRCS Ed, Fellow of Higher Education Academy.
Freeland Professor of Chemistry, University of Strathclyde.
Department of Pure & Applied Chemistry, University of Strathclyde, Thomas
Graham Building, 295 Cathedral Street, GLASGOW, G1 1XL.
Tel (W): 0141 548 2271; Fax: 0141 552 5664. c.j.suckling@strath.ac.uk.
RSE Offices held: Councillor, 1989-92.

- 1990 **SUGDEN, Professor David Edward.** BA, DPhil(Oxon), HonDSc(Stockholm), HonLLD(Dund).
Emeritus Professor of Geography, University of Edinburgh.
School of Geosciences, University of Edinburgh, Geography Building,
Drummond Street, EDINBURGH, EH8 9XP.
David.Sugden@ed.ac.uk.
- 2000 **SULEIMAN, Professor Yasir.** CBE. BA(Jordan, Dunelm), PhD(St And).
Professor of Modern Arabic Studies, University of Cambridge.
Faculty of Asian & Middle Eastern Studies, University of Cambridge, Sidgwick
Avenue, CAMBRIDGE, CB3 9DA.
Tel (W): (0)1223-335106. ys310@cam.ac.uk.
- 2011 **SULLIVAN, Professor Francis Michael.** MBChB, PhD (Glas). MRCP (UK);
FRCGP; FRCP (Glas), FHEA, Member SAPC.
Gordon F. Cheesbrough Research Chair and Director of UTOPIAN, University
of Toronto.
Tel (W): 416-756-6340. Frank.Sullivan@nygh.on.ca.
- 2007 **SULLIVAN, Professor Peter Michael.** BA (Leeds), BPhil, DPhil (Oxon).
Professor of Philosophy, University of Stirling.
School of Arts and Humanities, University of Stirling, STIRLING, FK9 4LA.
Tel (W): 01786 467555; Fax: 01786 466233. p.m.sullivan@stir.ac.uk.
- 2001 **SUMMERFIELD, Professor Michael Anthony.** BA, MA, DPhil(Oxon).
Professor of Geomorphology, University of Edinburgh.
Institute of Geography, University of Edinburgh, Drummond Street,
EDINBURGH, EH8 9XP.
Tel (W): 0131 650 2519; Fax: 0131 650 2524. mas@geo.ed.ac.uk.
- 1997 **SUSSKIND, Professor Richard Eric.** OBE. DPhil(Oxon), LLB(Glas), DipLP.
FBCS, FRSA.
Independent Consultant. Visiting Professor of Law, University of Strathclyde;
IT Adviser to Lord Chief Justice of England.
richard@susskind.com.
- 2013 **SUTHERLAND, Professor Alan James.** BA(UEA), MA, PhD(Warw).
Professor of Economics, University of St Andrews.
School of Economics & Finance, University of St Andrews, ST ANDREWS, FIFE,
KY16 9AL.
Tel (W): 01334 462446. ajs10@st-andrews.ac.uk.
- 1995 **SUTHERLAND OF HOUNDWOOD, Lord (Stewart Ross).** Kt, KT.
MA(Aberd, Cantab), HonDeg(Uppsala), HonDLitt(RichmdColl), Hon LHD(NY),
Drhc(Edin). HonFFA, FBA.
Former Principal and Vice-Chancellor, University of Edinburgh. Chairman
Scottish Care and English Care; Provost, Gresham College.
sutherlands@parliament.uk.
RSE Offices held: Councillor, 2001-2002; President, 2002-2005.
- 2006 **SVENTEK, Professor Joseph Sherman.** BA(Roch), PhD(Calif). FIET, FBCS,
Senior MIEEE.
Head of the Computer and Information Science Department, University of
Oregon.
Department of Computer and Information Science, University of Oregon,
EUGENE, OR 97403 1202, UNITED STATES.
jsventek@cs.uoregon.edu.

- 2012 **SWEDLOW, Professor Jason Reese.** BA(Brandeis University), PhD(California).
Professor of Quantitative Cell Biology, University of Dundee.
Centre for Gene Regulation & Expression, University of Dundee, College of Life Sciences, Dow Street, DUNDEE, DD1 5EH.
Tel (W): 01382 345819. j.r.swedlow@dundee.ac.uk.
- 1974 **SWINTON, Professor Findlay Lee.** BSc, PhD(St And). FRSC.
Former Emeritus Professor of Chemistry and Pro-Vice-Chancellor, University of Ulster.
- 1996 **SWORD, Dr Ian Pollock.** CBE. BSc, PhD, Hon DSc (Glasgow). FRSC, FRCPE.
Trustee, Carnegie Trust for the Universities of Scotland; Former Senior Executive Vice-President, SGS SA Geneva.
RSE Offices held: Councillor, 2002-2005.
- 2006 **SZECHI, Professor Daniel.** BA (Sheff), DPhil (Oxon). FRHistS, FSA (Scot).
Professor of Early Modern History, University of Manchester.
School of Arts, Histories and Cultures, University of Manchester, Oxford Road, MANCHESTER, M13 9PL.
Tel (W): 0161-276-3081. daniel.szechi@manchester.ac.uk.
- 1994 **TAIT, Professor Andrew.** BSc, PhD(Edin).
Former Professor of Veterinary Parasitology, University of Glasgow.
Andy.Tait@glasgow.ac.uk; Andy.Tait@gla.ac.uk.
- 2006 **TAIT, Professor Elizabeth Joyce.** CBE. BSc (Glas), PhD (Cantab), HonDUniv(Open). FSRA.
Co-Director, Innogen Institute, University of Edinburgh. Member, (Scottish Science Advisory Committee), Scottish Science Advisory Council; Director, INNOGEN, University of Edinburgh.
Innogen Institute, University of Edinburgh, Old Surgeons Hall, High School Yards, EDINBURGH, EH1 1LZ.
Tel (W): 0131 650 9174; Tel (Mob): 0754 564 1773; Fax: 0131 651 4278.
joyce.tait@ed.ac.uk.
- 2009 **TANAKA, Professor Tomoyuki.** MD, PhD (Tokyo). MEMBO.
Professor of Cell and Molecular Biology, University of Dundee. Wellcome Trust Principal Research Fellow, University of Dundee.
Centre for Gene Regulation and Expression, University of Dundee, College of Life Sciences, Dow Street, DUNDEE, DD1 5EH.
Tel (W): 01382 385814; Fax: 01382 388072. t.tanaka@dundee.ac.uk.
- 2016 **TANNAHILL, Professor Carol Elizabeth.** BA(Oxon), MPH, PhD(Glas). FFPH, DipABRSM.
Director, Glasgow Centre for Population Health.
Glasgow Centre for Population Health, Olympia Building, 2-16 Orr Street, Bridgeton Cross, GLASGOW, G40 2QH.
Tel (W): 0141 330 2781. carol.tannahill@gla.ac.uk; carol.tannahill@glasgow.ac.uk.

- 2015 **TANNER, Professor Kathleen Elizabeth.** OBE. BA, DPhil(Oxon), CEng, CSci. FEng, FBSE, FEAMBES, FIMechE, FIMMM, FIPEM.
Professor of Biomedical Materials (Biomedical Engineering), University of Glasgow.
School of Engineering, University of Glasgow, James Watt South Building, University Avenue, GLASGOW, G12 8QQ.
Tel (W): 0141 330 3733; Tel (Mob): 07914 875629. elizabeth.tanner@glasgow.ac.uk; elizabeth.tanner@gla.ac.uk.
- 2014 **TASKER, Professor Peter Anthony.** BA(Oxon), DPhil(Ebor). FRSC.
Emeritus Professor of Chemistry, University of Edinburgh. Director of ScotCHEM.
p.a.tasker@ed.ac.uk.
- 1999 **TATE, Professor Austin.** BA, MSc(Edin), PhD(Edin). CEng, FBCS, FAAAI, FEng.
Director, Artificial Intelligence Applications Institute, University of Edinburgh. Professor of Knowledge-Based Systems, University of Edinburgh. Artificial Intelligence Applications Institute, University of Edinburgh, Informatics Forum, Crichton Street, EDINBURGH, EH8 9AB.
Tel (W): 0131 651 3222; Fax: 0131 650 6513. a.tate@ed.ac.uk.
- 2006 **TAYLOR, Dr Andrew Dawson.** OBE.
Executive Director, STFC National Laboratories, Science and Technology Facilities Council (STFC).
STFC Rutherford Appleton Laboratory, HARWELL OXFORD, Oxfordshire, OX11 0QX.
Tel (W): 01235 445610; Tel (W): 01235 446681. andrew.taylor@stfc.ac.uk; sue.carter@stfc.ac.uk.
- 2011 **TAYLOR, Professor Andrew Neil.** BSc (Manc), PhD (Lond).
Professor of Astrophysics, University of Edinburgh, Institute for Astronomy. Institute for Astronomy, Royal Observatory, University of Edinburgh, EDINBURGH, EH9 3HJ.
Tel (W): 0131 668 8298; Fax: 0131 668 8416. ant@roe.ac.uk.
- 1979 **TAYLOR, Professor David Ernest Meguyer.** TD. MB, ChB(Edin). FRCSE, FRCS, FRSB.
Professor Emeritus, Applied Physiology and Surgical Sciences, University of London.
- 2005 **TAYLOR, Professor Garry Lindsay.** BSc, PhD (Lond).
Acting Principal, University of St Andrews. Professor of Molecular Biophysics, University of St Andrews.
Office of the Principal, University of St Andrews, College Gate, North Street, ST ANDREWS, KY16 9AJ.
Biomedical Sciences Research Complex (BSRC), University of St Andrews, North Haugh, ST ANDREWS, KY16 9ST.
Tel (W): 01334 462548; Tel (W): 01334 467301; Fax: 01334 467432; Fax: 01334 462595. master@st-andrews.ac.uk; glt2@st-andrews.ac.uk.

- 2001 **TEASDALE, Professor Sir Graham Michael.** KB. MBBS(Dunelm). FRCS(Edin, Glas, Lond.), FMedSci, FRCP(Lond).
Chairman, NHS Quality Improvement Scotland. Professor of Neurosurgery, Southern General Hospital (Glasgow); Honorary Consultant Neurosurgeon, Institute of Neurological Sciences, Southern General Hospital (Glasgow); Deputy Dean & Associate Dean for Research, Faculty of Medicine, University of Glasgow.
NHS Quality Improvement Scotland, Delta House, 50 West Nile Street, GLASGOW, G1 2NP.
Tel (W): 0141 225 6999.
- 1980 **TENNANT, Dr George.** BSc, PhD(Glas).
Honorary Fellow, University of Edinburgh.
Department of Chemistry, University of Edinburgh, West Mains Road, EDINBURGH, EH9 3JJ.
Tel (W): 0131 650 4709. G.Tennant@ed.ac.uk.
- 1977 **THOMAS, Professor Brynmor.** MB, BS, BSc(Lond), DSc(Birm). FRCP, FRCPE, FRCSE, FRCPath, FRSB, FRSA, HonFAS.
Bute Professor Emeritus of Anatomy and Experimental Pathology, University of St Andrews. Chancellor's Assessor, University of St Andrews; Immediate Past President of the International Federation of Associations of Anatomists.
dbt@st-and.ac.uk; dbt@st-andrews.ac.uk.
- 1992 **THOMAS, Professor Lyn Carey.** MA, DPhil(Oxon).
Professor of Management Science, University of Southampton.
Department of Management, University of Southampton, Highfield, SOUTHAMPTON, SO17 1BJ.
Tel (W): 023 8059 7718; Fax: 023 8059 3844. L.Thomas@soton.ac.uk.
- 1988 **THOMAS, Professor Michael Frederic.** MA(Rdg), PhD(Lond). FGS.
Professor of Environmental Science, University of Stirling.
Department of Environmental Science, University of Stirling, STIRLING, FK9 4LA.
Tel (W): 01786 467 844/467. m.f.thomas@stir.ac.uk.
- 1993 **THOMAS, Professor Phillip Charles.** BSc, PhD(Wales). FSB, FRAgS.
Former Principal and Chief Executive, Scottish Agricultural College. Chairman, Scottish Salmon Producers' Organisation; Chairman, Tenant Farming Forum.
- 2015 **THOMPSON, Professor Desmond Bruin Angus.** BSc(Paisley), PhD, DSc(Nott). FCIEEM.
Principal Adviser on Biodiversity, Scottish Natural Heritage.
Scottish Natural Heritage, Silvan House, 231 Corstorphine Road, EDINBURGH, EH12 7AT.
Field Studies Council, Preston Montford, Montford Bridge, SHREWSBURY, SHROPSHIRE, SY4 1HW.
Tel (W): 0131 316 2630; Tel (Mob): 07774 161251. Des.Thompson@snh.gov.uk.
- 2011 **THOMPSON, Professor Paul Michael.** BSc(York), PhD(Aberd).
Professor of Zoology, University of Aberdeen.
School of Biological Sciences, University of Aberdeen, Lighthouse Field Station, CROMARTY, Ross-shire, IV11 8YL.
Tel (W): 01381 600548. lighthouse@abdn.ac.uk.

- 1989 **THOMPSON, Professor Robin.** MSc(N'cle), DSc(Edin). FRSS, MISI, MASA.
Head of Statistics, IACR-Rothamsted.
Statistics Department, IACR-Rothamsted, HARPENDEN, Hertfordshire, AL5 2JQ.
Tel (W): 01582 763133; Fax: 01582 467166. robin.thompson@rothamsted.ac.uk; robin.thompson@bbsrc.ac.uk.
- 2001 **THOMPSON, Professor Roy.** BSc(Rdg), PhD(N'cle).
Professor of Environmental Geophysics, University of Edinburgh.
Crew Building, University of Edinburgh, Grant Institute, King's Buildings, EDINBURGH, EH9 3JW.
Tel (W): 0131 650 4907; Fax: 0131 668 3184. roy@ed.ac.uk.
- 2014 **THOMSON, Mr Benjamin John Paget.** BSc(Edin), Diploma in Banking Law, Diploma in Accounting and Finance.
Chairman of Trustees, National Galleries of Scotland. Chairman, Reform Scotland; Chairman, Urbicus Ltd; Chairman, Barrington Stoke Ltd; Chairman, Inverleith LLP; Director, Fidelity Special Values plc.
Reform Scotland, The Executive Centre, 7-9 North St David Street, EDINBURGH, EH2 1AW.
Tel (W): 0131 220 7940. ben@inverleith.eu; rosie@inverleith.eu.
- 1996 **THOMSON, Professor Joseph McGeachy.** LLB(Edin).
Regius Professor of Law, University of Glasgow.
- 1998 **THOMSON, Professor Richard Ian.** Officier dans l'Ordre des Arts et des Lettres. MA, DipHistArt(Oxon), MA, PhD(Courtauld).
Watson Gordon Professor of Fine Art, University of Edinburgh.
Department of Fine Art, University of Edinburgh, 20 Chambers Street, EDINBURGH, EH1 1JZ.
Tel (W): 0131 650 4124; Fax: 0131 650 6638. R.Thomson@ed.ac.uk.
- 1994 **THYNE, Mr Malcolm Tod.** MA, PGCE(Cantab).
Former Headmaster, Fettes College.
- 2000 **TICKLE, Professor Cheryl Anne.** CBE. MA(Cantab), PhD(Glas). FRS, FMedSci.
Professor, Department of Biology and Biochemistry, University of Bath.
Department of Biology and Biochemistry, University of Bath, Claverton Down, BATH, BA2 7AY.
Tel (W): 01225 385015; Fax: 01225 386779. cat24@bath.ac.uk.
RSE Offices held: Young People's Convener, 2002-2005.
- 1979 **TIMBURY, Professor Morag Crichton.** MB, ChB, MD, PhD. FRCP(Glas, London), FRCPath.
Former Director, Central Public Health Laboratory.
- 1991 **TITTERINGTON, Professor Donald Michael.** BSc(Edin), DipMathStat, PhD(Cantab).
Honorary Senior Research Fellow, University of Glasgow.
School of Mathematics and Statistics, University of Glasgow, GLASGOW, G12 8QQ.
Tel (W): 0141 330 5022; Fax: 0141 330 4814. michael.titterington@glasgow.ac.uk; michael.titterington@gla.ac.uk.

- 2006 **TODD, Professor Adrian C.** BTech, PhD (Lough). CEng, CSci, FIChemE, FEI, MSPE.
Professor of Petroleum Engineering, Heriot-Watt University.
Institute of Petroleum Engineering, Heriot-Watt University, Riccarton,
EDINBURGH, EH14 4AS.
adrian.todd@pet.hw.ac.uk.
- 2016 **TOKATLIDIS, Professor Konstantinos (Kostas).** BSc(Thessaloniki), MA, PhD(Delaware). MembEMBO, Lister Fellow, Fulbright Fellow.
Cathcart Professor and SULSA Professor of Biochemistry, University of
Glasgow.
College of Medical Veterinary and Life Sciences, Institute of Molecular Cell
and Systems Biology, University of Glasgow, Davidson Building, University
Avenue, GLASGOW, G12 8QQ.
Tel (W): 0141 330 6775. kostas.tokatlidis@gla.ac.uk; kostas.tokatlidis@
glasgow.ac.uk.
- 2003 **TOLAND, Professor John Francis.** BSc, (Queen's) MSc, DPhil (Suss),
HonDSc(Queen's, Essex, Heriot-Watt, Edinburgh). FRS.
Director, Isaac Newton Institute for Mathematical Sciences, University of
Cambridge. Honorary Fellow, University College London.
Isaac Newton Institute for Mathematical Sciences, 20 Clarkson Road,
CAMBRIDGE, CB3 0EH.
jft26@newton.ac.uk.
- 2004 **TOLLERVEY, Professor David.** PhD (Cantab), BSc (Edin). FRS.
Wellcome Trust Principal Research Fellow, University of Edinburgh.
Wellcome Trust Centre for Cell Biology, University of Edinburgh, Michael
Swann Building, King's Buildings, EDINBURGH, EH9 3JR.
Tel (W): 0131 650 7092; Fax: 0131 650 7040. d.tollervey@ed.ac.uk.
- 2014 **TOMKINS, Professor Adam.** LLB(UEA), LLM(LSE). MembSLS, Fellow
Bingham Centre for the Rule of Law.
Professor of Law, University of Glasgow.
School of Law, University of Glasgow, GLASGOW, G12 8QQ.
Tel (W): 0141 330 4180. adam.tomkins@gla.ac.uk; adam.tomkins@glasgow.
ac.uk.
- 2014 **TOOZE, Professor Robert Paul.** PhD, DIC, BSc(Imperial). FRSC, CChem,
ARCS.
Managing Director, Sasol Technology UK Ltd.
Sasol Technology UK Ltd, North Haugh, ST ANDREWS, KY169ST.
Tel (W): 01334 460932. bob.tooze@eu.sasol.com.
- 2008 **TORERO, Professor Jose Luis.** FRSE, FEng, FATSE. BSc, MSc, PhD. C Eng.
Professor of Civil Engineering, University Of Queensland. Head of School of
Civil Engineering, University Of Queensland.
School of Civil Engineering, University of Queensland, WLD 4072, ST LUCIA,
4072, AUSTRALIA.
Tel (W): +61 7 336 53619. j.torero@uq.edu.au.
- 2007 **TORRANCE, Very Rev Professor Iain Richard.** MA (Edin), BD (St And),
DPhil (Oxon), Hon DD (Aberd, St And, Edin), Hon DTheol (Debrecen,
Hungary), Hon LHD (King College, Tennessee).
Pro-Chancellor, University of Aberdeen.
irt@abdn.ac.uk; irt@ptsem.edu.

- 1983 **TOTHILL, Dr Peter.** BSc(Lond), PhD(Edin). FInstP.
Former Reader in Medical Physics, University of Edinburgh.
peter.tothill@ed.ac.uk.
- 2013 **TOUYZ, Professor Rhian.** BSc, MBBCh, MSc(med), PhD(Witwatersrand).
FAHA, CAHS, FRCP(Glas).
Director, Institute of Cardiovascular and Medical Sciences, University of
Glasgow.
Institute of Cardiovascular and Medical Sciences, University of Glasgow, BHF
Glasgow Cardiovascular Research Centre, 126 University Place, GLASGOW,
G12 8TA.
Tel (W): 0141 330 7774; Fax: 0141 330 3360. rhian.touyz@gla.ac.uk; rhian.
touyz@glasgow.ac.uk; Margaret.Kinninmont@glasgow.ac.uk; Margaret.
Kinninmont@gla.ac.uk.
- 2014 **TRAGER-COWAN, Dr Carol.** BSc(Glas), MSc(St And), PhD(Lond). FInstP,
Fellow Royal Microscopical Society.
Reader in the Department of Physics, University of Strathclyde.
Department of Physics, University of Strathclyde, Room 2.08, John Anderson
Building, 107 Rottenrow, GLASGOW, G4 0NG.
Tel (W): 0141 548 3465; Tel (W): 01555 664307; Fax: 0141 552 2891.
c.trager-cowan@strath.ac.uk.
- 1997 **TRAYHURN, Professor Paul.** BSc (Reading) DPhil DSc (Oxon). Fellow of the
Society of Biology (FSB); Trustee and Honorary Publications Office, Nutrition
Society; Member, Biochemical Society.
Professorial Research Fellow, University of Buckingham. Professor of Biology,
King Saud University; Honorary Professor, University of Sydney.
Clare Laboratory, University of Buckingham, Hunter Street, BUCKINGHAM,
MK18 1EG.
Tel (W): 01280 820242; Fax: 01280 820135. p.trayhurn@liverpool.ac.uk.
- 1996 **TREVARTHEN, Professor Colwyn.** BSc, MSc(Auck), MSc(Otago),
PhD(CalTech), HonDPsychol(Crete), HonDEducation(E Lond),
HonDScience(QMU). MNorwegian AcadSci&Lett.
Former Emeritus Professor of Child Psychology and Psychobiology, University
of Edinburgh.
c.trevarthen@ed.ac.uk.
- 2011 **TREW, Professor Arthur Stewart.** BSc, PhD (Edin). FRSA.
Head, School of Physics and Astronomy, University of Edinburgh. Professor of
Computational Science, University of Edinburgh; Assistant Principal of
Computational Science, University of Edinburgh.
School of Physics and Astronomy, University of Edinburgh, 4318, James Clerk
Maxwell Building, Kings Buildings, EDINBURGH, EH9 3JZ.
Tel (W): 0131 650 5025; Fax: 0131 650 6555. a.s.trew@ed.ac.uk.
- 1993 **TREWAVAS, Professor Anthony J.** BSc, PhD(Lond). FRS.
Professor in Plant Biochemistry, University of Edinburgh.
Institute of Molecular Plant Science, University of Edinburgh, Mayfield Road,
EDINBURGH, EH9 3JH.
Tel (W): 0131 650 5328. trewavas@ed.ac.uk.

- 1983 **TRUMAN, Professor Aubrey.** MA, DPhil(Oxon). FLSW.
Former Professor of Mathematics, Swansea University.
Department of Mathematics, Swansea University, Singleton Park, SWANSEA,
SA2 8PP.
A.Truman@swansea.ac.uk.
- 1988 **TRUSCOTT, Professor Terence George.** BSc, PhD, DSc(Wales). CChem,
FRSC, FLSW.
Professor of Physical Chemistry, Keele University. Head, Department of
Chemistry, Keele University.
Department of Chemistry, Keele University, KEELE, Staffordshire, ST5 5BG.
Tel (W): 01782 583038; Fax: 01782 712378. t.g.truscott@keele.ac.uk.
- 1996 **TUCKER, Professor John Barry.** MA, PhD(Cantab).
Former Professor of Cell Biology, University of St Andrews.
Fax: 01334 463600. jbt@st-and.ac.uk; jbt@st-andrews.ac.uk.
- 1990 **TURMEAU, Professor William Arthur.** CBE. BSc(Edin), PhD(H-W),
Drhc(Edin). CEng, FIMechE.
Former Principal and Vice-Chancellor, Edinburgh Napier University.
- 1981 **TWEED, Professor John.** MSc(Strath), PhD(Glas). ARCST.
Eminent Professor of Mathematics, Old Dominion University.
Department of Mathematics, Old Dominion University, NORFOLK, VA 23529,
UNITED STATES.
Tel (W): 804 683 3909; Fax: 804 683 3885. jtweed@odu.edu.
- 2001 **TWEEDIE, Sir David Philip.** BCom, PhD(Edin), Hon DSc(Hull), Hon LLD(Lond,
Exeter, Dund), HonDLitt(H-W), HonDBA(Napier), Hon DSSc(Edin). CA, Hon
FIA.
Chairman, International Accounting Standards Board. Visiting Professor,
Management School, University of Edinburgh.
International Accounting Standards Board, 30 Cannon Street, LONDON,
EC4A 2DY.
dtweedie@iasb.org.uk; jsmy@ivsc.org.
- 2016 **TYACK, Professor Peter Lloyd.** AB (Harvard), PhD (Rockefeller). Fellow,
Acoustical Society of America.
Professor of Marine Mammal Biology, University of St Andrews.
Sea Mammal Research Unit, University of St Andrews, Scottish Oceans
Institute, East Sands, ST ANDREWS, KY16 8LB.
Tel (W): 01334 462630. Plt@st-andrews.ac.uk.
- 2009 **TYERS, Professor Michael David.** BSc, PhD (McMaster). FRSCanada.
The Institute for Research in Immunology and Cancer (IRIC), University of
Montreal, P.O. Box 6128, Station Centre-Ville, MONTREAL, QUEBEC, H3C
3J7, CANADA.
Tel (W): 514 343-6668. md.tyers@umontreal.ca.
- 2014 **ULIJN, Professor Rein Vincent.** MSc(Wageningen), PhD(Strath). FRSC.
Professor of Nanochemistry and Director of Nanoscience Initiative, City
University of New York.
CUNY. Advanced Science Research Centre, 85 St Nicholas Terrace, NEW
YORK, NY 10031, UNITED STATES.
Tel (W): 0141 5482110; Tel (Mob): 001 9177103283. Rein.ulijn@asrc.cuny.
edu; Rein.Ulijn@strath.ac.uk.

- 2010 **ULPH, Professor David Tregear.** CBE. BLitt (Oxon), MA (Glas). FRSA.
Professor of Economics, University of St Andrews.
School of Economics and Finance, University of St Andrews, ST ANDREWS,
KY16 9AL.
Tel (W): 01334 462440. du1@st-andrews.ac.uk.
- 2004 **UNDERHILL, Professor John Richard.** BSc (Brist), PhD (Wales).
Professor of Exploration Geoscience, Heriot-Watt University. Associate
Professor, Heriot-Watt University.
Institute of Petroleum Engineering, Heriot-Watt University, Riccarton,
EDINBURGH, EH14 4AS.
john.underhill@pet.hw.ac.uk; J.R.Underhill@hw.ac.uk.
- 2004 **UNDERWOOD, Professor Ian.** BSc, MSc, PhD. FInstP, FREng.
Head of The Institute for Integrated Micro and Nano Systems, Scottish
Microelectronics Centre.
School of Engineering, Scottish Microelectronics Centre, King's Buildings,
West Mains Road, EDINBURGH, EH9 3JL.
Tel (W): 0131 650 7474; Fax: 0131 650 7475. i.underwood@ed.ac.uk; ian.
underwood@ed.ac.uk.
RSE Prizes: Gannochy Innovation Award 2004.
- 1989 **UNSWORTH, Professor Michael Hugh.** BSc, PhD(Edin).
Emeritus Professor of Atmospheric Sciences, Oregon State University.
College of Earth, Oceanic & Atmospheric Sciences, Oregon State University,
104 CEOAS Administration Building, CORVALLIS, OR 97331-5503, UNITED
STATES.
unswortm@comcast.net.
- 1974 **UPTON, Professor Brian Geoffrey Johnson.** BA, MA, DPhil(Oxon).
Emeritus Professor of Petrology, University of Edinburgh. Senior Honorary
Professorial Fellow, University of Edinburgh.
School of Geosciences, University of Edinburgh, West Mains Road,
EDINBURGH, EH9 3JW.
Tel (W): 0131 650 5110. brian.upton@ed.ac.uk.
- 1999 **USHER, Professor Michael Barham.** OBE. BSc, PhD(Edin), DUniv(Stir). CBiol,
FRSB, FRES.
Honorary Professor, University of Stirling. Honorary Professor, University of
Aberdeen; Honorary Professor, University of Edinburgh.
Biological & Environmental Sciences, School of Natural Sciences, University of
Stirling, STIRLING, FK9 4LA.
Tel (W): 01786 466552. m.b.usher@stir.ac.uk.
- 1972 **USHERWOOD, Professor Peter Norman Russell.** BSc(Wales), PhD(Glas).
Emeritus Professor, University of Nottingham.
peter.usherwood@nottingham.ac.uk.
- 2010 **VAN AALTEN, Professor Daniel Marinus Ferdinand.** BSc (Nijmegen), PhD
(Leeds).
Professor of Biological Chemistry, University of Dundee. Associate Dean of
Research, University of Dundee.
College of Life Sciences, University of Dundee, Dow Street, DUNDEE, DD1
5EH.
Tel (W): 01382 384979. d.m.f.vanaalten@dundee.ac.uk; S.Krawczyk@
dundee.ac.uk.

- 2004 **VAN DER KUYL, Dr Christiaan Richard David.** BSc, HonLLD(Dund), HonDBA(Napier). FRSA.
Chairman, 4J Studios, 4J Studios Ltd. Strategic Adviser to the board, D C Thomson; Chairman, Development Advisory Board, Edinburgh Napier University; Director, Sensation, Dundee Science Centre; Visiting Professor of Digital Entertainment, University of Abertay Dundee; Chairman, Tayforth Consulting; Chairman of the Entrepreneurial Exchange; Director, Scottish Institute for Enterprise; Director, Connected Digital Economy Catapult; Director, Royal Scottish National Orchestra; Director, High School of Dundee. Unit 16a, City Quay, DUNDEE, DD1 3JA.
Tel (W): 01382 229364; Tel (Mob): 07831 560 827. chris@4jstudios.com; chris@tayforth.com; anne@tayforth.com; anne.clarke@4jstudios.com.
RSE Offices held: Young People's Convener 2011-2016.
- 1997 **VAN HEYNINGEN, Professor Veronica.** CBE. MA(Cantab), MS(Northwestern), DPhil(Oxon). FMedSci, FRs.
Honorary Professor and Visiting Scientist MRC Human Genetics Unit, University of Edinburgh.
veronica.vanheyningen@igmm.ed.ac.uk.
RSE Prizes: Henry Dryerre Prize Lectureship 2007.
- 1994 **VAN RIJSBERGEN, Professor Cornelis Joost.** BSc, DipNAAC(West Aus), PhD(Cantab). FBCS, FEng, FACM.
Emeritus Professor, University of Glasgow.
School of Computing Science, University of Glasgow, GLASGOW, G12 8QQ.
keith@dcs.gla.ac.uk.
- 2014 **VANNESTE, Professor Jacques.** Degree in Engineering Science(Liege), MSC, PhD(Paris).
Professor of Fluid Dynamics, University of Edinburgh.
School of Mathematics, University of Edinburgh, JCM Building, King's Buildings, Mayfield Road, EDINBURGH, EH9 3JZ.
Tel (W): 0131 650 6483. J.Vanneste@ed.ac.uk.
- 2002 **VARDY, Professor Alan Edward.** BSc, PhD, DEng(Leeds), DSc(Dundee). FEng, FRSA, FEANI, FICE, FASCE.
Part time Research Professor in Civil Engineering, University of Dundee. Part time consulting engineer, Self employed.
Civil Engineering Division, University of Dundee, DUNDEE, DD1 4HN.
a.e.vardy@dundee.ac.uk.
- 1971 **VICKERMAN, Professor Keith.** DSc, PhD(Lond). FRs, FMedSci.
Regius Professor of Zoology, University of Glasgow.
Division of Ecology & Evolutionary Biology, University of Glasgow, Graham Kerr Building, GLASGOW, G12 8QQ.
Tel (W): 0141 330 4433; Fax: 0141 330 5973. k.vickerman@udcf.gla.ac.uk.
- 2013 **VIJAYAKUMAR, Professor Sethu.** BEng (India), MEng, PhD (Tokyo). RAEng
Microsoft Chair in Robotics.
Professor of Robotics, University of Edinburgh. Director of IPAB, University of Edinburgh; Adjunct Faculty, University of Southern California.
School of Informatics, University of Edinburgh, 1.28 Informatics Forum, 10 Crichton Street, EDINBURGH, EH8 9AB.
Tel (W): 0131 651 3444. sethu.vijayakumar@ed.ac.uk.

- 1992 **VINCENT, Professor Colin Angus.** OBE. MA(St.And), BSc, PhD, DSc(Glas), LLD(St.And). MIEE, CChem, FRSC.
Former Deputy Principal, University of St Andrews.
cav@st-and.ac.uk; cav@st-andrews.ac.uk.
- 2004 **VOUSDEN, Professor Karen Heather.** CBE. BSc, PhD(Lond). FRS, FMedSci.
Director, Beatson Institute for Cancer Research.
Beatson Institute for Cancer Research, Garscube Estate, Switchback Road,
GLASGOW, G61 1BD.
Tel (W): 0141 330 2424; Fax: 0141 943 0372. k.vousden@beatson.gla.ac.uk;
l.hughes@beatson.gla.ac.uk.
RSE Prizes: Royal Medal, 2009.
- 2013 **WADDELL, Mr John McLaren Ogilvie.** LLB(Edin).
Adviser, Archangel Informal Investments.
Archangel Informal Investments, 20 Rutland Square, EDINBURGH, EH1 2BB.
Tel (W): 0131 221 9876.
- 1997 **WADE, Professor Nicholas James.** BSc(Edin), PhD(Monash).
Professor of Visual Psychology, University of Dundee.
Department of Psychology, University of Dundee, DUNDEE, DD1 4HN.
Tel (W): 01382 344616; Fax: 01382 229993. n.j.wade@dundee.ac.uk.
- 2005 **WADLER, Professor Philip Lee.** BS (Stanford), MS, PhD (Carnegie-Mellon).
Professor of Theoretical Computer Science, University of Edinburgh.
School of Informatics, University of Edinburgh, 10 Crichton Street,
EDINBURGH, EH8 9AB.
Tel (W): 0131 650 5174; Tel (Mob): 07976 507 543. wadler@inf.ed.ac.uk.
- 1994 **WALKER, Professor Andrew Charles.** BA, MSc, PhD(Essex). FInstP.
Chief Executive, Carnegie Trust for the Universities of Scotland. Professor
Emeritus, School of Engineering & Physical Sciences, Heriot-Watt University.
Carnegie Trust for the Universities of Scotland, Pittencrieff Street,
DUNFERMLINE, Fife, KY12 8AW.
Tel (W): 01383 724990. a.c.walker@carnegie-trust.org.
RSE Offices held: Secretary to Meetings, 1998-2001; Vice-President, 2001-
2004; Fellowship Secretary, 2005-2008.
- 2011 **WALKER, Professor Brian Robert.** BSc, MB ChB, MD (Edin). MRCP, FRCPE.
Professor of Endocrinology, University of Edinburgh.
Centre for Cardiovascular Science, University of Edinburgh, Queen's Medical
Research Institute, 47 Little France Crescent, EDINBURGH, EH16 4TJ.
Tel (W): 0131 242 6770; Tel (Mob): 0797 343 1207; Fax: 0131 242 6779.
b.walker@ed.ac.uk.
- 1992 **WALKER, Professor David Morrison.** OBE, DA. HonLLD, Hon D.Litt. FSA,
FSAScot, HFRIAS.
Former Professor Emeritus, University of St Andrews. Founder and Consultant
Editor, "The Dictionary of Scottish Architects" project.
- 2011 **WALKER, Professor Neil Craig.** LLB, PhD (Strath), LLDhc (Upsalla). FBA.
Regius Professor of Public Law and the Law of Nature and Nations, University
of Edinburgh.
School of Law, University of Edinburgh, Old College, EDINBURGH, EH8 9YL.
Tel (W): (0)131 650 2353. neil.walker@ed.ac.uk.

- 2003 **WALKINSHAW, Professor Malcolm Douglas.** BSc, PhD (Edin).
Professor of Structural Biochemistry, University of Edinburgh.
Institute of Cell and Molecular Biology, University of Edinburgh, Michael
Swann Building, Mayfield Road, EDINBURGH, EH9 3JR.
Tel (W): 0131 650 7056; Fax: 0131 650 7055. m.walkinshaw@ed.ac.uk.
- 2013 **WALL, Professor Ian James.** HonDSc(H-W). FRICS, HonFRIAS.
Chair, Science, Technology, Engineering and Mathematics Education
Committee.
- 2008 **WALLACE, Professor Alexander Robin Swann.** BSc, PhD. CEng, FIET.
Head of Institute for Energy Systems, University of Edinburgh.
The Institute for Energy Systems, University of Edinburgh, King's Buildings,
Mayfield Road, EDINBURGH, EH9 3JL.
Tel (W): 0131 650 5587; Fax: 0131 650 5564. Robin.Wallace@ed.ac.uk.
- 1978 **WALLACE, Professor David Alexander Ross.** BSc(St And), PhD(Manch).
FRSA.
Emeritus Professor of Mathematics, University of Strathclyde.
- 1982 **WALLACE, Professor Sir David James.** CBE, KB. BSc, PhD(Edin), HonDEng
(H-W), HonDSc(Edin, Leicester). FREng, FRS.
Former Master, Churchill College, University of Cambridge. Director, Isaac
Newton Institute for Mathematical Sciences.
RSE Offices held: Vice-President, 2013-.
- 2003 **WALLACE, Professor John Williamson.** CBE, OBE. MA (Cantab), ARAM,
FRAM, ARCM, FRSAMd, HonRCM.
Former Principal, Royal Conservatoire of Scotland.
RSE Offices held: Vice-President, 2014-.
- 2001 **WALTON, Professor Anthony John.** BSc, MSc(N'cle), PhD(CNAa). MIEE,
MIEEE, CEng.
Professor of Microelectronic Manufacturing, University of Edinburgh.
School of Engineering, University of Edinburgh, King's Buildings, EDINBURGH,
EH9 3JL.
Tel (W): 0131 650 5620; Fax: 0131 650 6554. a.j.walton@ee.ed.ac.uk.
- 1995 **WALTON, Professor John Christopher.** BSc, DSc(Sheff), PhD(StAnd).
CChem, FRSC.
Professor of Reactive Chemistry, University of St Andrews.
School of Chemistry, University of St Andrews, ST ANDREWS, Fife, KY16 9ST.
Tel (W): 01334 463864; Fax: 01334 463808. jcw@st-and.ac.uk; jcw@st-an-
drews.ac.uk.
- 2006 **WANLESS, Professor Sarah.** BSc, PhD (Aberd).
Research Ecologist, Centre for Ecology and Hydrology. Honorary Professor,
University of Aberdeen.
Centre for Ecology & Hydrology, Bush Estate, PENICUIK, Midlothian, EH26
0QB.
Tel (W): 0131 445 4343. swanl@ceh.ac.uk.
- 2009 **WARBURTON, Professor Richard John.** MA, DPhil (Oxon), Habil (Munich).
Fellow Institute of Physics.
Professor of Experimental Physics, University of Basel.
Department of Physics, University of Basel, Klingelbergstrasse 82, BASEL,
CH4056, SWITZERLAND.
Tel (W): 00 41 61 2673560; Fax: 00 41 61 2673795. richard.warburton@
unibas.ch.

- 2004 **WARD, Sir John MacQueen.** KB, CBE. CA.
Chairman, European Assets Trust NV. Former Chairman, Scottish Qualifications Authority (SQA); Former Chairman, Scottish Homes; Former Chairman, CBI Scotland.
- 1972 **WARDLAW, Professor Alastair Connell.** MSc, PhD, DSc(Manch).
Emeritus Professor of Microbiology, University of Glasgow.
University of Glasgow, GLASGOW, G12 8QQ.
- 2011 **WARDLAW, Professor Joanna Marguerite.** CBE. BSc, MBChB, MD (Edin).
MRCP, DMRD(Edin), FRCR(Lond), FRCP(Edin), FMedSci, Fellow: European Stroke Organisation; European Society of Neuroradiology. Honorary Life Member, Stroke Society of Australia.
Professor of Applied Neuroimaging, University of Edinburgh.
Division of Clinical Neurosciences, School of Molecular and Clinical Medicine, University of Edinburgh, Crewe Road, EDINBURGH, EH4 2XU.
Tel (W): 0131 537 2943; Fax: 0131 332 5150. joanna.wardlaw@ed.ac.uk.
- 2006 **WARLOW, Professor Charles Picton.** BA, MB, BChir, MD (Cantab). MRCP (UK), FRCP (Lond, Edin).
Former Emeritus Professor of Medical Neurology, Western General Hospital.
charles.warlow@ed.ac.uk.
- 1992 **WATERMAN, Professor Peter George.** BPharm(Lond), PhD(Strath), DSc(Lond), DHC(Franche-Compte). FLS.
Former Professor of Phytochemistry at Strathclyde and Southern Cross Universities - retired.
- 2010 **WATERS, Professor Andrew Paul.** BSc (Leeds), PhD (Glas). MEMBO.
Wellcome Trust Principal Research Fellow, University of Glasgow. Director, Wellcome Trust Centre for Molecular Parasitology, University of Glasgow. Institute of Infection, Immunity and Inflammation, University of Glasgow, College of Medical, Veterinary and Life Sciences, SGDR Building, 120 University Place, GLASGOW, G12 8TA.
Tel (W): 0141 330 8720. andy.waters@glasgow.ac.uk; andy.waters@gla.ac.uk.
- 1958 **WATERSTON, Dr Charles Dewar.** BSc, PhD, DSc(Edin).
Former Keeper, Department of Geology, Royal Scottish Museum.
RSE Offices held: Councillor, 1967-70; Vice-President, 1980-83; Secretary to Meetings, 1985-86; General Secretary, 1986-91.
RSE Prizes: Keith Medal, 1969-71; Bicentenary Medal, 1992.
- 1979 **WATLING, Professor Roy.** MBE. BSc, PhD(Edin), DSc(Sheff). FSB, FLS.
Former Head of Mycology and Plant Pathology, Royal Botanic Garden Edinburgh.
RSE Offices held: Secretary to Meetings, 1986-89.
RSE Prizes: Neill Medal, 1998.
- 1971 **WATSON, Dr Adam.** BSc, PhD, DSc(Aberd), DUniv(Stir). FSB, FARcticidNorth America, FCEH.
Emeritus SPSO, Centre for Ecology and Hydrology.
Fax: 01330 823303.
RSE Prizes: Neill Medal, 1983-85.
- 1996 **WATSON, Professor George Alistair.** BSc, MSc(Edin), PhD(AusNatUni). FIMA.
Former Professor of Numerical Analysis, University of Dundee.

- 1992 **WATSON, Professor Roderick Bruce.** MA(Aberd), PhD(Cantab).
Emeritus Professor of English Studies, University of Stirling.
Department of English Studies, University of Stirling, STIRLING, FK9 4LA.
r.b.watson@stirling.ac.uk.
- 2014 **WATT, Professor Graham Charles Murray.** BMedBiol, MB ChB, MD(Aberd),
FRCGP. FMedSci.
Professor of General Practice, University of Glasgow.
Institute of Health and Wellbeing, University of Glasgow, General Practice
and Primary Care, 1 Horselethill Road, GLASGOW, G12 9LX.
Tel (W): 0141 330 8345. graham.watt@gla.ac.uk; graham.watt@glasgow.
ac.uk.
- 1995 **WATT, Professor Roger John.** BA(Cantab), PhD(Keele).
Professor of Psychology, University of Stirling.
Department of Psychology, University of Stirling, STIRLING, FK9 4LA.
Tel (W): 01786 467640; Tel (W): 01786 467667; Fax: 01786 467641.
r.j.watt@stirling.ac.uk.
- 1999 **WATTS, Professor Colin.** BSc(Bris), DPhil(Suss). FRS, FMedSci.
Professor of Immunobiology, University of Dundee.
Division of Cell Signalling & Immunology, University of Dundee, College of
Life Sciences, DUNDEE, DD1 5EH.
Tel (W): 01382 344233; Fax: 01382 345783. c.watts@dundee.ac.uk.
- 1978 **WATTS, Professor William Edward.** BSc, PhD, DSc(Glas). FRSC.
Former Emeritus Professor of Chemistry, University of Ulster.
- 2013 **WAUGH, Professor Robbie.** BSc(Strath), PhD(Dund).
Chair of Crop Genomics, The University of Dundee and The James Hutton
Institute.
The James Hutton Institute, Invergowrie, DUNDEE, DD2 5DA.
Tel (W): 01382 568734. Robbie.waugh@hutton.ac.uk; r.waugh@dundee.
ac.uk.
- 2004 **WEBB, Professor David John.** MB BS, MD (Lond), DSc (Edin). FRCP, FRCPE,
FFPM, FESC, FMedSci.
Christison Professor of Therapeutics and Clinical Pharmacology, University of
Edinburgh. Consultant Physician, Lothian NHS Board.
BHF Centre of Research Excellence, University of Edinburgh, Queen's Medical
Research Institute, 47 Little France Crescent, EDINBURGH, EH16 4TJ.
Tel (W): 0131 242 9215; Tel (W): 0131 242 9216; Fax: 0870-134-0897.
cpu@ed.ac.uk; d.j.webb@ed.ac.uk.
- 1984 **WEBB, Professor Jeffrey Ronald Leslie.** BSc, DPhil(Suss).
Emeritus Professor of Mathematics, University of Glasgow.
Department of Mathematics, University of Glasgow, GLASGOW, G12 8QW.
Tel (W): 0141 330 5181; Fax: 0141 330 4111. Jeffrey.Webb@glasgow.ac.uk;
Jeffrey.Webb@gla.ac.uk.
- 2013 **WEBB, Professor Robert.** BSc, PhD(Nott), DSc(Edinburgh).
Honorary Professor, University of Nottingham.
School of Biosciences, University of Nottingham, Sutton Bonington Campus,
LOUGHBOROUGH, LE12 5RD.
bob.webb@nottingham.ac.uk.

- 2004 **WEBBER, Professor Bonnie Lynn.** PhD (Harvard). FAAAI.
Professor of Intelligent Systems, University of Edinburgh.
School of Informatics, University of Edinburgh, IF-429, 10 Crichton Street,
EDINBURGH, EH8 9AB.
Tel (W): 0131 650 4190. bonnie@inf.ed.ac.uk; Bonnie.Webber@ed.ac.uk.
- 2005 **WEBSTER, Professor John Bainbridge.** MA, PhD (Cantab) DD (Aberd).
Professor of Divinity, University of St Andrews.
The School of Divinity, University of St Andrews, St Mary's College, South
Street, ST ANDREWS, FIFE, KY16 9JU.
Tel (W): 01334 462864; Fax: 01334 462852. jbw5@st-andrews.ac.uk.
- 2003 **WEETMAN, Professor Pauline.** BA (Oxon), BSc(Lond), PhD(Glas), CA.
Professor Emerita of Accounting, University of Edinburgh. Director of Faculty,
Business School, University of Edinburgh.
University of Edinburgh Business School, 29 Buccleuch Place, EDINBURGH,
EH8 9JS.
Tel (W): 0131 651 5529. pauline.weetman@ed.ac.uk.
- 2004 **WEIJER, Professor Cornelis Jan.** BSc, MSc, PhD.
Professor of Developmental Physiology, University of Dundee.
Division of Cell and Developmental Biology, College of Life Sciences,
University of Dundee, Wellcome Trust Biocentre / MSI, Dow Street, DUNDEE,
DD1 5EH.
Tel (W): 01382 345191; Fax: 01382 345386. c.j.weijer@dundee.ac.uk.
- 2007 **WEISS, Professor Michael.** Dip (Tuebingen), PhD (War).
Professor of Mathematics, Universität Münster.
Fachbereich Mathematik und Informatik, Universität Münster,
Mathematisches Institut, Einsteinstrasse 62, MÜNSTER, 48149, GERMANY.
Tel (W): 0251-83-33741. m.weiss@uni-muenster.de.
- 2015 **WELBURN, Professor Susan Christina.** BSc(West of England), PhD(Bristol).
FSoB, Memb British Society for Parasitology, Fellow Assoc. European College
of Veterinary Parasitology, Fellow Royal Society of Tropical Medicine.
Professor of Medical and Veterinary Molecular Epidemiology, Director, Global
Health Academy and Vice-Principal Global Access, University of Edinburgh.
Division of Pathway and Infection Medicine & Centre for Infectious Diseases,
University of Edinburgh, College of Medicine & Veterinary Medicine,
Chancellor's Building, 49 Little France Crescent, EDINBURGH, EH16 4SB.
Tel (W): 0131 242 6544; Tel (Mob): 447740950863. sue.welburn@ed.ac.uk.
- 2004 **WELCH, Professor Alan Jeffrey.** BSc, PhD (Lond). FRSC, CChem.
Professor of Inorganic Chemistry, Heriot-Watt University.
School of EPS - Chemistry, Heriot-Watt University, Riccarton, EDINBURGH,
EH14 4AS.
Tel (W): 0131 451 3217; Fax: 0131 451 3180. A.J.Welch@hw.ac.uk.
- 2015 **WEND, Professor Petra.** Staatsexamen(Münster), PhD(Münster/Leeds).
FRSA.
Principal and Vice-Chancellor, Queen Margaret University.
Queen Margaret University, Queen Margaret University Drive,
MUSSELBURGH, EH21 6UU.
Tel (W): 0131 474 0483. pwend@qmu.ac.uk; ilister@qmu.ac.uk.

- 1998 **WERRITTY, Professor Alan.** BA, PhD(Cantab), MS(PennState).
Emeritus Professor of Physical Geography, University of Dundee. Honorary
Professor, School of Geograohy and Geosciences, University of St Andrews.
School of the Environment, University of Dundee, DUNDEE, DD1 4HN.
a.werritty@dundee.ac.uk.
- 1997 **WEST, Professor Anthony Roy.** BSc(Wales), PhD, DSc(Aberd). CChem,
FRSC, FIM.
Professor of Materials Science and Engineering, University of Sheffield.
Department of Materials Science and Engineering, University of Sheffield, Sir
Robert Hadfield Building, Mappin Street, SHEFFIELD, S1 3JD.
Tel (W): 0114 222 2000/5501; Fax: 01142 225943. a.r.west@sheffield.ac.uk.
- 1997 **WHALER, Professor Kathryn Anne.** BSc(Sus), PhD(Cantab). FRAS, Fellow,
American Geophysical Union.
Professor of Geophysics, University of Edinburgh.
Grant Institute, University of Edinburgh, King's Buildings, West Mains Road,
EDINBURGH, EH9 3JW.
Tel (W): 0131 650 4904; Fax: 0131 668 3184. kathy.whaler@ed.ac.uk.
RSE Prizes: Gunning Victoria Prize Lectureship, 1996.
- 2003 **WHATLEY, Professor Christopher Allan.** OBE. BA, PhD(Strath). FRHistS.
Emeritus Professor of Scottish History, University of Dundee.
College of Arts and Social Sciences, University of Dundee, DUNDEE, DD1
4HN.
Tel (W): 01382 384177; Fax: 01382 345527. c.a.whatley@dundee.ac.uk.
RSE Offices held: Councillor, 2006-2009.
- 1985 **WHEATER, Professor Roger John.** OBE. FSB, FRSA, HonFRSGS.
Former Director, Royal Zoological Society of Scotland. Honorary Professor,
Royal (Dick) Veterinary School, University of Edinburgh.
- 1987 **WHERRETT, Professor Brian Spencer.** BSc, PhD(Rding).
Professor of Theoretical Physics, Heriot-Watt University.
Department of Physics, Heriot-Watt University, Riccarton, EDINBURGH, EH14
4AS.
Tel (W): 0131 451 3039; Fax: 0131 451 3136. b.s.wherrett@hw.ac.uk.
- 2008 **WHITE, Professor Malcolm F.**
Professor of Biochemistry, University of St Andrews.
Centre for Biomolecular Sciences, University of St Andrews, Biomolecular
Sciences Building, North Haugh, ST ANDREWS, KY16 9ST.
Tel (W): 01334 463432. mfw2@st-andrews.ac.uk.
- 2004 **WHITE, Professor Robert John.** MA (Oxon), PhD (Lond). MEMBO, FMedSci.
Professor of Biochemistry, University of York.
Department of Biology, University of York, Area 10, Heslington, YORK, YO10
5DD.
Tel (W): 01904 328820. bob.white@york.ac.uk.
- 2002 **WHITE, Professor Stephen Leonard.** BA(Dublin), PhD(Glas), MA, DPhil
(Oxon), Litt.D(Dublin). Hon Life Member, British Association for Slavonic and
East European Studies.FBA.
James Bryce Professor of Politics, University of Glasgow.
Department of Politics, University of Glasgow, GLASGOW, G12 8RT.
Tel (W): 0141 330 5352/5980; Fax: 0141 330 7711. s.white@socsci.gla.ac.uk.
- 1985 **WHITEHEAD, Professor Rex Raymond.** MSc, PhD(Melb), DSc(Glas).
Former Professor of Natural Philosophy, University of Glasgow.

- 2001 **WHITEN, Professor Andrew.** BSc(Sheff), PhD(Bris), Hon DSc (H-Watt). FRSB, FBA.
Professor of Evolutionary and Developmental Psychology, University of St Andrews. Wardlaw Professor of Psychology, University of St Andrews. School of Psychology and Neuroscience, University of St Andrews, St Mary's Quad, South Street, ST ANDREWS, KY16 9JP.
Tel (W): 01334 462073; Fax: 01334 463042. aw2@st-andrews.ac.uk.
RSE Prizes: Sir James Black Medal 2013; RSE Senior Public Engagement Prize 2014.
- 1994 **WHITTEMORE, Professor Colin Trengove.** NDA, BSc, PhD, DSc(N'cle). FSB. Professor Emeritus of Agriculture and Rural Economy, University of Edinburgh.
- 2003 **WHITTY, Professor Niall Richard.** MA(St And), LLB(Edin).
Visiting Professor of Law, University of Edinburgh.
Edinburgh Law School, University of Edinburgh, Old College, South Bridge, EDINBURGH, EH8 9YL.
nwhitty@globalnet.co.uk.
- 1998 **WHYTE, Professor Iain Boyd.** BA, MPhil(Nott), MA(Leeds), PhD(Cantab).
Honorary Professorial Fellow, Edinburgh College of Art, University of Edinburgh.
School of Arts, Culture and Environment, University of Edinburgh, 20 Chambers Street, EDINBURGH, EH1 1JZ.
Tel (W): 0131 650 2322. i.b.whyte@ed.ac.uk.
- 1970 **WIENER, Dr Gerald.** BSc, DSc, PhD(Edin). FSB.
Former Deputy Director, AFRC Animal Breeding Research Organisation. Honorary Fellow, University of Edinburgh; Honorary Professor of Gansu Agricultural University, China; Honorary Professor, College of Life Sciences, Southwest University for Nationalities, Chengdu, Sichuan.
- 2009 **WIERCIGROCH, Professor Marian.** MEng, ScD(SUT), DSc(Aberd), DSc honoris causa (LUT). C Math, FIMA, C Eng FIMechE.
Sixth Century Professor of Applied Dynamics, University of Aberdeen. Director, Centre for Applied Dynamics Research, University of Aberdeen. CADR, School of Engineering, University of Aberdeen, F050 Fraser Noble Building, Kings College, ABERDEEN, AB24 3UE.
Tel (W): 01224 272509; Fax: 01224 272497. m.wiercigroch@abdn.ac.uk.
- 1972 **WILKINS, Professor Malcolm Barrett.** BSc, PhD, DSc, AKC(Lond).
Emeritus Regius Professor of Botany, University of Glasgow.
RSE Offices held: Councillor, 1989-92; Vice-President, 1994-97.
- 2012 **WILKINSON, Professor Caroline Mary.** BSc(Manc), HND(Blackpool College of Art), MPhil, PhD(Manc).
Director of Liverpool School of Art & Design, Liverpool John Moores University.
Liverpool School of Art and Design, Liverpool John Moores University, John Lennon Building, 2 Duckinfield Street, LIVERPOOL, L3 5RD.
Tel (W): 0151 904 1188. c.m.wilkinson@ljmu.ac.uk.
RSE Prizes: 2013 Senior Public Engagement Prize.
- 1983 **WILKINSON, Professor Peter Charles.** MB, BS, MD(Lond).
Emeritus Professor of Cellular Immunology, University of Glasgow.
Department of Immunology, University of Glasgow, Western Infirmary, GLASGOW, G11 6NT.

- 1997 **WILLETTS, Professor Brian Benjamin.** MA(Cantab), PhD(Aberd).
Professor Emeritus, University of Aberdeen.
- 2001 **WILLIAMS, Professor Jeffrey Graham.** BSc, PhD(Lond).
Former Professor of Developmental Biology, University of Dundee.
j.g.williams@dundee.ac.uk.
- 1976 **WILLIAMSON, Dr Alan Rowe.** BSc, PhD(Birm).
Former Vice-President, Research Strategy Worldwide, Merck Research
Laboratories.
- 1997 **WILLIAMSON, Professor Timothy.** MA, DPhil(Oxon), MA(Dub). FBA,
FHMAAAS.
Wykeham Professor of Logic, University of Oxford.
Faculty of Philosophy, University of Oxford, New College, OXFORD, OX1 3BN.
Tel (W): 01865 279257. timothy.williamson@philosophy.ox.ac.uk.
- 2007 **WILLISON, Professor Hugh John.** MB, BS, PhD (Lond). FRCP (Lond, Glas).
Professor of Clinical Neurosciences/Honorary Consultant Neurologist,
Southern General Hospital (Glasgow).
Room B330 Glasgow Biomedical Research Centre, Southern General
Hospital, 120 University Place, GLASGOW, G12 8TA.
Tel (W): 0141 330 8384; Fax: 0141 201 2993. h.willison@clinmed.gla.ac.uk.
- 2000 **WILLSHAW, Professor David John.** MA, MSc, PhD.
MRC External Scientific Staff, University of Edinburgh. Honorary Professor,
University of Edinburgh.
Institute for Adaptive and Neural Computation, University of Edinburgh,
School of Informatics, The Forum, 10 Crichton Street, EDINBURGH, EH8 9AB.
Tel (W): 0131 650 4404; Fax: 0131 650 4406. d.willshaw@anc.ed.ac.uk.
- 2000 **WILMUT, Sir Ian.** OBE, KB. BSc, PhD, HonDSc(Nott), Drhc(Edin). FRS,
FMedSci.
Professor of Reproductive Science, University of Edinburgh.
MRC Centre for Regenerative Medicine, University of Edinburgh, 49 Little
France Crescent, EDINBURGH, EH16 4SB.
Tel (W): 0131 242 6630; Fax: 0131 242 6629. ian.wilmut@ed.ac.uk.
- 1999 **WILSON, Mr Gerald Robertson.** CB. MA(Edin), HonDUniv(Stir). Honorary
Fellow, Strathclyde University.
Former Chairman, Scottish Biomedical Foundation.
RSE Offices held: Treasurer, 2012-.
- 1987 **WILSON, Professor Michael Jeffrey.** BSc, PhD, DSc(Wales).
Honorary Research Fellow, The James Hutton Institute.
Environmental and Biochemical Group, James Hutton Institute, Room 309,
Craigiebuckler, ABERDEEN, AB15 8QH.
Tel (W): 01224 395245; Fax: 01224 318556. jeff.wilson@hutton.ac.uk.
- 1999 **WILSON, Professor Thomas Michael Aubrey.** BSc(Edin), PhD(Cantab).
CBiol, FRSB.
Former Chief Executive Officer, Horticulture Research International,
Wellesbourne. Editor-in-Chief, The Journal of Horticultural Science &
Biotechnology.

- 2000 **WILSON OF TILLYORN, Lord (David Clive)**. KT, GCMG, KStJ. MA(Oxon), PhD(Lond), HonLLD(Aberd), Chinese University of Hong Kong), HonDLitt(Sydney, Abert, Dund, Hong Kong),) Hon Drhc (Edin). Former Governor of Hong Kong (1987-1992). Former Lord High Commissioner to the General Assembly (2011 and 2012), Church of Scotland; Former Chairman (2002-2006), National Museums of Scotland; Former Chancellor (1997-2012), University of Aberdeen; Former Chairman, Scottish Hydro-Electric (later Scottish and Southern Energy (1993 -2000). 62 Westminster Gardens, Marsham Street, LONDON, SW1P 4JG.
Tel (W): 020 7828 7633.
RSE Offices held: Councillor, 2000-2001, 2002-2004; International Convener 2001-2002; President 2008-2011.
- 2007 **WISHART, Professor Jennifer Grant**. MA, PhD (Edin). Emeritus Professor of Developmental Disabilities in Childhood, University of Edinburgh.
Moray House School of Education, University of Edinburgh, Simon Laurie House, Holyrood Road, EDINBURGH, EH8 8AQ.
Tel (W): 0131 651 6357. J.Wishart@ed.ac.uk.
- 2006 **WITHERS, Professor Charles William John**. BSc (St And), PhD (Cantab). FBA, FRGS, FR Hist S, FRSGS, FRSA, AcSS, Mem Academea Europaea. Ogilvie Professor of Geography, University of Edinburgh. Geographer Royal for Scotland.
Institute of Geography, University of Edinburgh, Drummond Street, EDINBURGH, EH8 9XP.
Tel (W): 0131 650 2559; Fax: 0131 650 2524. C.W.J.Withers@ed.ac.uk.
- 1995 **WOLF, Professor Charles Roland**. OBE. BSc, PhD(Sur). FMedSci. Director, Biomedical Research Centre, University of Dundee. Honorary Director, CRUK Molecular Pharmacology Unit, Ninewells Hospital and Medical School; Member, Scottish Science Advisory Council.
Medical Research Institute, University of Dundee, Level 9, Jacqui Wood Cancer Centre, Ninewells Hospital & Medical School, James Arrott Drive, DUNDEE, DD1 9SY.
Tel (W): 01382 383134; Fax: 01382 668278. c.r.wolf@dundee.ac.uk; m.l.gray@dundee.ac.uk.
- 2000 **WOOD, Sir Ian**. CBE. BSc, HonLLD(Aberd), HonDBA(RGU). CBIM, FScotvec, FCIB, FSQA, FRSA.
Chairman, JW Holdings Ltd. Joint Chairman of Oil & Gas Industry Leadership Team; Member of PILOT.
J W Holdings Ltd, Blenheim House, Fountainhall Road, ABERDEEN, AB15 4DT.
Tel (W): 01224 619842; Fax: 01224 619869. fiona.leese@jwholdings.co.uk.
RSE Prizes: Royal Medal 2013.
- 2008 **WOODS, Professor Philip John**. BSc, PhD (Manch), Ch.Phys. FInstP. Professor of Physics, University of Edinburgh.
School of Physics, University of Edinburgh, James Clerk Maxwell Building, The King's Buildings, EDINBURGH, EH9 3JZ.
Tel (W): 0131 650 5283; Fax: 0131 650 7003. pjw@ph.ed.ac.uk.

- 2004 **WOOLHOUSE, Professor Mark Edward John.** OBE. MA (Oxon), MSc (York), PhD (Queens, Canada). FMedSci.
Professor of Veterinary Public Health and Quantitative Epidemiology, University of Edinburgh.
Centre for Immunity, Infection & Evolution, University of Edinburgh, Ashworth Laboratories, Kings Buildings, Charlotte Auerbach road, EDINBURGH, EH9 3FL.
Tel (W): 0131 650 5456; Fax: 0131 650 6564. mark.woolhouse@ed.ac.uk.
- 2002 **WOOLLINS, Professor John Derek.** BSc, PhD(E Ang). CChem, FRSC.
Vice-Principal (Research), University of St Andrews. Head, School of Chemistry, University of St Andrews.
Office of the Principal, University of St Andrews, College Gate, North Street, ST ANDREWS, KY16 9AJ.
School of Chemistry, University of St Andrews, ST ANDREWS, KY16 9ST.
Tel (W): 01334 462542; Tel (W): 01334 463202; Fax: 01334 462543. jdww3@st-andrews.ac.uk; vpresearch@st-andrews.ac.uk.
- 2003 **WRIGHT, Professor Alan Finlay.** MBChB (St And), PhD(Edin). FRCP(Edin). FMedSci.
Honorary Professor (part-time), MRC Institute of Genetics and Molecular Medicine, University of Edinburgh.
MRC Institute of Genetics and Molecular Medicine, University of Edinburgh, Crewe Road, EDINBURGH, EH4 2XU.
Tel (Mob): 07909 115 346. Alan.Wright@igm.ed.ac.uk.
- 1996 **WRIGHT, Professor Crispin James Garth.** MA, PhD(Cantab), BPhil, DLitt(Oxon), HonDLitt(Aberd). FBA, FAAS.
Professor of Philosophy, New York University.
Department of Philosophy, New York University, 5 Washington Place, NEW YORK, NY 10003, UNITED STATES.
Tel (W): (212) 998-8335. cw43@nyu.edu.
- 2004 **WRIGHT, Professor Eric George.** BSc (Suss), PhD (Manch). FRCPath.
Emeritus Professor of Experimental Haematology, University of Dundee.
e.g.wright@dundee.ac.uk.
- 2014 **WRIGHT, Professor Gillian Susan.** MBE. BSc(Glas), MPhil, PhD(Imp/Lond). FInstP.
Director, STFC UK Astronomy Technology Centre. Visiting Professor, University of Edinburgh.
UK Astronomy Technology Centre, Royal Observatory, Blackford Hill, EDINBURGH, EH9 3HJ.
Tel (W): 0131 668 8248. Gillian.Wright@stfc.ac.uk.
- 2011 **WRIGHT, Professor James Robert.** BA(Chicago), MA, PhD(Wisconsin).
Professor of Mathematical Analysis, University of Edinburgh.
School of Mathematics, University of Edinburgh, James Clerk Maxwell Building, EDINBURGH, EH9 3JZ.
Tel (W): 0131 650 8570; Fax: 0131 650 6553. J.R.Wright@ed.ac.uk.
RSE Prizes: Makdougall Brisbane Prize, 2003.

- 1978 **WRIGHT, Professor John David Maitland.** MA(Aberd), MA, DPhil(Oxon).
Research Professor of Mathematics, University of Aberdeen. Professor
Emeritus, University of Reading.
Department of Mathematical Sciences, University of Aberdeen, ABERDEEN,
AB24 3UE.
j.d.m.wright@abdn.ac.uk.
- 2015 **WRIGHT, Professor Nicholas Thomas.** BA, MA, DPhil, DD(Oxon).
Research Professor of New Testament and Early Christianity, University of St
Andrews.
St Mary's College, University of St Andrews, South Street, ST ANDREWS,
KY16 9JU.
Tel (W): 01334 462850. ntw2@st-andrews.ac.uk.
- 1983 **WRIGHT, Professor Norman Gray.** BVMS, PhD, DVM(Glas). FRCPath, FRSB,
FRCVS.
Former Dean, Faculty of Veterinary Medicine, University of Glasgow.
Fax: 0141 330 5701. n.wright11@ntlworld.com.
- 2013 **WYATT, Professor Paul Graham.** BSc, PhD(B'ham).
Professor of Drug Discovery, Head of Drug Discovery Unit, University of
Dundee.
Drug Discovery Unit, University of Dundee, College of Life Sciences, James
Black Centre, Dow Street, DUNDEE, DD1 5EH.
Tel (W): 01382 386231. p.g.wyatt@dundee.ac.uk.
- 1972 **WYATT, Professor Peter Arthur Harris.** BSc, PhD(Wales). CChem, FRSC.
Emeritus Professor of Chemistry, University of St Andrews.
- 1989 **WYKE, Professor John Anthony.** MA, VetMB(Cantab), PhD(Lond).
HonFRCVS, FMedSci.
Former Director, Beatson Institute for Cancer Research. Emeritus Professor,
University of Glasgow.
J.Wyke@beatson.gla.ac.uk.
- 2015 **WYKE, Professor Sally.** HonFellRCGP. BSc(UCL), PhD(N'cle).
Deputy Director, Institute of Health and Wellbeing, University of Glasgow.
Institute of Health and Wellbeing, University of Glasgow, College of Social
Sciences, 27 Bute Gardens, GLASGOW, G12 8RS.
Tel (W): 0141 330 6146. sally.wyke@gla.ac.uk; sally.wyke@glasgow.ac.uk.
- 1991 **WYLLIE, Professor Andrew Hamilton.** BSc, MB, ChB, PhD(Aberd). FRCPE,
FRCPath, FRS, FMedSci.
Former Professor of Pathology, University of Cambridge.
- 1957 **WYLLIE, Dr George Andrew Park.** BSc(Glas), PhD(Brist). FlnstP.
Former Senior Lecturer in Theoretical Physics, University of Glasgow.
- 2015 **WYNNE, Professor Klaas.** MSci, PhD(Amsterdam). FRSC, FlnstP.
Professor of Chemical Physics, University of Glasgow.
School of Chemistry, University of Glasgow, Joseph Black Building, University
Avenue, GLASGOW, G12 8QQ.
Tel (W): 0141 330 8522. klaas.wynne@gla.ac.uk; klaas.wynne@glasgow.
ac.uk.

- 2009 **YARRINGTON, Professor Alison Willow.** BA (Reading), PhD (Cantab).
FSALon, FRSA.
Dean of School of Arts, English & Drama, Loughborough University.
School of Arts, English & Drama, Loughborough University, LEICESTER, LE11
3TU.
Tel (W): 01509 228152. a.yarrington@lboro.ac.uk.
- 1974 **YARROW, Sir Eric Grant.** Bt, MBE, DL. CEng, MRINA.
Former Chairman, Clydesdale Bank plc.
- 1996 **YEAMAN, Professor Stephen James.** BSc, PhD(Dund). FMedSci.
Emeritus Professor, Newcastle University. Director of International
Postgraduate Studies, Newcastle University.
Institute of Cellular Medicine, Newcastle University, NEWCASTLE UPON
TYNE, NE2 4HH.
Tel (W): 0191 208 7433. steve.yeaman@ncl.ac.uk; Jenna.Ho@newcastle.
ac.uk.
- 2010 **YEARLEY, Professor Steven.** BA (Cantab), MA (Oxon), DPhil (York).
Professor of the Sociology of Scientific Knowledge, University of Edinburgh.
Science, Technology & Innovation Studies, University of Edinburgh, Old
Surgeons' Hall, Room 2.06, High School Yards, EDINBURGH, EH1 1LZ.
Tel (W): 0131 651 4747. steve.yearley@ed.ac.uk.
- 2012 **YELLOWLEES, Professor Lesley Jane.** CBE, MBE. BSc, PhD(Edin). FRSC.
Professor of Inorganic Electrochemistry, University of Edinburgh. Vice-
Principal, University of Edinburgh; Head of College of Science and
Engineering, University of Edinburgh.
University of Edinburgh, Weir Building, Kings Buildings, EDINBURGH, EH9
3JY.
Tel (W): 0131-650-5754; Fax: 0131 6506453. l.j.yellowlees@ed.ac.uk; Gail.
Linnett@ed.ac.uk.
- 1980 **YEOMAN, Professor Michael Magson.** MSc, PhD(Dunelm).
Former Regius Professor of Botany, University of Edinburgh. Honorary
Professor, North East Normal University, Changchun, PRC.
RSE Offices held: Councillor, 1984-86; Fellowship Secretary, 1986-91.
- 1996 **YOUNG, Professor Douglas Wilson.** BSc, PhD(Glas). CChem, FRSC.
Emeritus Professor of Chemistry, University of Sussex.
- 1965 **YOUNG, Sir Roger William.** MA(Oxon), STh, LHD.
Former Principal, George Watson's College.
RSE Offices held: Councillor, 1982-85.
- 2016 **YOUNGER, Professor Paul.** DL (2009). BSc, PhD(N'cle). FEng, FICE,
FICHEM, FNEIME, FGS. C.Sci., C.Geol., C.Eng.
Rankine Professor of Engineering, University of Glasgow.
School of Engineering, University of Glasgow, James Watt South Building,
GLASGOW, G12 8QQ.
Tel (W): 0141 330 5042; Tel (Mob): 07711 391 066. paul.younger@gla.ac.uk;
paul.younger@glasgow.ac.uk.
- 1995 **ZIOLKOWSKI, Professor Antoni Marjan.** MA, PhD(Cantab), MSc(LSE).
Professor of Petroleum Geoscience, University of Edinburgh.
School of Geosciences, Grant Institute, University of Edinburgh, King's
Buildings, West Mains Road, EDINBURGH, EH9 3JW.
Tel (W): 0131 650 8511; Fax: 0131 668 3184. Anton.Ziolkowski@ed.ac.uk.

- 2011 **ZUBERBÜHLER, Professor Klaus.** Diploma Zoology(Zurich), MA, PhD(Pennsylvania). FHEA, Fellow Institute for Advanced Study (Berlin); Member: International Primatological Society; Primate Society of Great Britain.
Professor, University of Neuchatel. Honorary Research Fellow, Royal Zoological Society of Scotland.
Institute of Biology, University of Neuchatel, Rue Emile Argand 11, NEUCHATEL, 2000, SWITZERLAND.
Tel (W): +41 32 718 3105. klaus.zuberbuehler@unine.ch; kz3@st-andrews.ac.uk.

1487 Fellows (22 March 2016)

